

Celine Dion - Reason 2

0.0"
1.1,00
THE MUSIC SOCIETY
www.music-society.com/Sunset

7.7"
3.2,25
(c) 1998 INTERNATIONAL MIDI HITS

♩ = 72,000031

♩ = 72,000031

5

Pan.
Hn.
E. Gtr.
E. Bass
E. Piano
Syn. Str.
Solo

8

Pan.
E. Gtr.
E. Bass
E. Piano
Solo

11

Pan. Perc. E. Gtr. E. Bass. E. Piano. Syn. Str. Solo.

15

Pan. Perc. E. Gtr. E. Bass. E. Piano. Syn. Str. Solo.

18

Pan.

Perc.

E. Gtr.

E. Bass

E. Piano

Syn. Str.

FX 5

Solo

Solo

21

Pan.

Timp.

Perc.

E. Gtr.

E. Gtr.

E. Bass

E. Piano

Syn. Str.

FX 5

Solo

Solo

24

Pan. Timp. Perc. E. Gtr. E. Gtr. E. Bass. Syn. Str. FX 5. Solo. Solo.

28

Pan. Perc. E. Bass. Syn. Str. Orch. Hit. FX 5. Vc. Solo. Solo.

32

Pan. Perc. E. Gtr. E. Bass E. Piano Syn. Str. FX 5 Solo Solo

35

Pan. Perc. E. Gtr. E. Bass E. Piano Syn. Str. Solo

38

Pan.
Perc.
E. Gtr.
E. Bass
E. Piano
Syn. Str.
FX 5
Solo
Solo

41

Pan.
Timp.
Perc.
E. Gtr.
E. Bass
Syn. Str.
FX 5
Solo
Solo

45

Pan. Perc. E. Gtr. E. Gtr. E. Bass Syn. Str. Orch. Hit FX 5 Vc. Solo Solo

49

Pan. Perc. E. Bass Syn. Str. Orch. Hit FX 5 Vc. Solo Solo

52

Pan.

Hn.

Perc.

E. Bass

Orch. Hit

FX 5

Vc.

Solo

Solo

54

Pan.

Hn.

Perc.

E. Grt.

E. Bass

Orch. Hit

FX 5

Vc.

Solo

Solo

56

Pan.

Perc.

E. Gtr.

E. Gtr.

E. Bass

Syn. Str.

Vc.

Solo

59

Perc.

E. Gtr.

E. Gtr.

E. Bass

Syn. Str.

Vc.

Solo

62

Pan.

Timp.

Perc.

E. Gtr.

E. Gtr.

E. Bass

Syn. Str.

FX 5

Vc.

Solo

Solo

65

Pan.

Timp.

Perc.

E. Gtr.

E. Bass

Syn. Str.

FX 5

Vc.

Solo

Solo

68

Pan. Timp. Perc. E. Gtr. E. Gtr. E. Bass Syn. Str. FX 5 Vc. Solo Solo

71

Pan. Timp. Perc. E. Gtr. E. Bass Syn. Str. FX 5 Vc. Solo Solo

74

Pan.

Perc.

E. Gtr.

E. Gtr.

E. Bass

Syn. Str.

FX 5

Vc.

Solo

Solo

77

Perc.

E. Gtr.

E. Bass

Syn. Str.

FX 5

Vc.

Solo

80

Hn.
Perc.
E. Gtr.
E. Bass
Syn. Str.
FX 5
Vc.
Solo
Solo

84

♩ = 62,999996

Hn.
E. Bass
Syn. Str.
Vc.
Solo

87 ♩ = 69,999985 ♩ = 55,000014 ♩ = 53,000023 ♩ = 64,999992

Pan.

Hn.

Timp.

Perc.

E. Gtr.

E. Gtr.

E. Gtr.

E. Bass

E. Piano

Syn. Str.

Orch. Hit

FX 5

Vc.

Solo

Solo

Celine Dion - Reason 2

Panpipes

♩ = 72,000031

4

8

12

15

18

22

26

30

34

38

3

3

6

3

3

3

3

3

3

3

V.S.

Panpipes

42

46

51

57

6

66

70

74

9

86

♩ = 62,999,969985 ♩ = 55,000,0485 ♩ = 53,000,292

2

Horn in F

Celine Dion - Reason 2

♩ = 72,000031

6 **46**

56 **25**

85

♩ = 62,9999999855,0000009853,00000099992

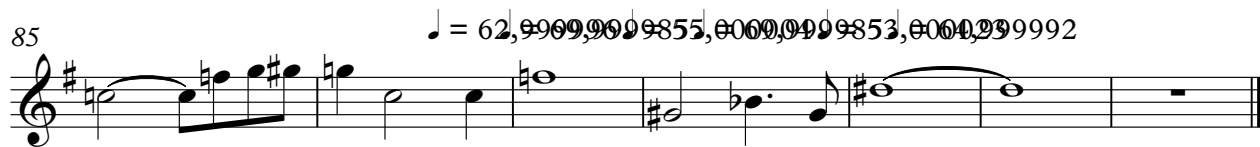

Celine Dion - Reason 2

Percussion

♩ = 72,000031

10

15

19

22

25

28

33

37

40

43

V.S.

Percussion

46

49

53

56

59

62

65

68

71

74

77 Percussion 3

80 4

86

♩ = 62,999,969985 ♪ = 55,000,045 ♪ = 53,400,292

2

♩ = 72,000031

21

28

13

47

9

63

70

76

10

♩ = 62,000000 63,000000 64,000000 65,000000 66,000000 67,000000 68,000000 69,000000 70,000000 71,000000 72,000000 73,000000 74,000000 75,000000 76,000000 77,000000 78,000000 79,000000 80,000000 81,000000 82,000000 83,000000 84,000000 85,000000 86,000000 87,000000 88,000000 89,000000 90,000000 91,000000 92,000000

2

♩ = 72,000031

54

57

59

61

63

65

♩ = 62,099996 55,000004 55,000004 55,000004 92

21

2

♩ = 72,000031

5

8

10

13

16

19

21

4

26

5

Celine Dion - Reason 2

Electric Piano

♩ = 72,000031

5

12

18

22

11

38

45

86

♩ = 62,0999996 85 ♩ = 59,0000000 234,999992

Celine Dion - Reason 2

Synth Strings

♩ = 72,000031

6

14

22

30

38

46

57

65

72

80

V.S.

♩ = 72,000031

27 16

48 2

56 30 2

♩ = 62,099996 55,000096 5,04,0029 92

Celine Dion - Reason 2

FX 5 (Brightness)

♩ = 72,000031

19

23

28

33

6

42

47

52

7

63

68

2

FX 5 (Brightness)

73

77

81

♩ = 62, 69, 77, 85, 90, 97, 105, 114, 123, 132

Celine Dion - Reason 2

Violoncello

♩ = 72,000031

27

30

16

48

52

53

54

55

59

68

76

V.S.

79

3

Celine Dion - Reason 2

Solo

♩ = 72,000031

5

11

14

16

19

21

24

27

31

V.S.

35

38

40

43

46

50

55

59

63

67

70

74

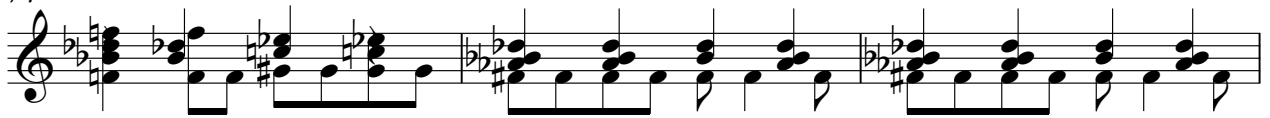

77

80

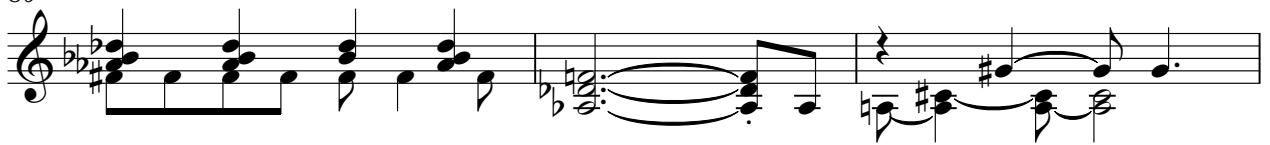

83

86

♩ = 62,999996 ♩ = 69,999985

♩ = 55,000004

88 ♩ = 69,999985 ♩ = 53,000023 ♩ = 64,999992

Celine Dion - Reason 2

Solo

♩ = 72,000031

19

23

28

39

44

50

55

66

71

81

♩ = 62,099999 55,999999 55,000000 92