

Celine Dion - Reason 3

♩ = 72,004608

Melodie

Cor anglais

Timpani

Drums

Piano

Guitare

Guitare lead

Guitare rythmique

Basse

Piano electrique

Violoncelle

Flute

Slow strings

Strings

♩ = 72,004608

♩ = 72,004608

♩ = 72,004608

5

Melodie

Cor anglais

Piano

Guitare rythmique

Basse

Piano electrique

Strings

8

Melodie

Piano

Guitare rythmique

Basse

Piano electrique

11

Melodie

Drums

Piano

Guitare rythmique

Basse

Piano electrique

Strings

15

Melodie

Drums

Piano

Guitare rythmique

Basse

Piano electrique

Strings

Melodie

Drums

Piano

Guitare rythmique

Basse

Piano electrique

Flute

Strings

21

Melodie

Timpani

Drums

Piano

Guitare

Guitare rythmique

Basse

Piano electrique

Flute

Strings

24

Melodie

Timpani

Drums

Piano

Guitare

Guitare rythmique

Basse

Flute

Strings

27

Melodie

Drums

Piano

Guitare

Guitare rythmique

Basse

Violoncelle

Flute

Slow strings

Strings

30

Melodie

Drums

Piano

Guitare rythmique

Basse

Piano electrique

Violoncelle

Flute

Slow strings

Strings

34

Melodie

Drums

Piano

Guitare rythmique

Basse

Piano electrique

Strings

37

Melodie

Drums

Piano

Guitare rythmique

Basse

Piano electrique

Flute

Strings

40

Melodie

Timpani

Drums

Piano

Guitare

Guitare rythmique

Basse

Piano electrique

Flute

Strings

43

Melodie

Timpani

Drums

Piano

Guitare

Guitare rythmique

Basse

Flute

Strings

46

Melodie

Drums

Piano

Guitare

Guitare rythmique

Basse

Violoncelle

Flute

Slow strings

Strings

49

Melodie

Drums

Piano

Basse

Violoncelle

Flute

Slow strings

Strings

52

Melodie

Cor anglais

Drums

Piano

Basse

Violoncelle

Flute

Slow strings

54

Melodie

Cor anglais

Drums

Piano

Guitare lead

Basse

Violoncelle

Flute

Slow strings

56

Melodie

Drums

Piano

Guitare

Guitare lead

Basse

Slow strings

Strings

59 13

Drums

Piano

Guitare

Guitare lead

Basse

Slow strings

Strings

62

Melodie

Timpani

Drums

Piano

Guitare

Guitare lead

Basse

Flute

Slow strings

Strings

65

Melodie

Timpani

Drums

Piano

Guitare

Basse

Flute

Slow strings

Strings

68

Melodie

Timpani

Drums

Piano

Guitare

Guitare rythmique

Basse

Flute

Slow strings

Strings

71

Melodie

Timpani

Drums

Piano

Guitare

Basse

Flute

Slow strings

Strings

74

Melodie

Drums

Piano

Guitare

Guitare rythmique

Basse

Flute

Slow strings

Strings

77

80

Cor anglais

Piano

Basse

Slow strings

Strings

87

Melodie

Cor anglais

Timpani

Drums

Piano

Guitare

Guitare lead

Guitare rythmique

Basse

Piano electrique

Violoncelle

Flute

Slow strings

Strings

Celine Dion - Reason 3

Melodie

♩ = 72,004608

4

8

12

15

18

22

26

30

34

38

V.S.

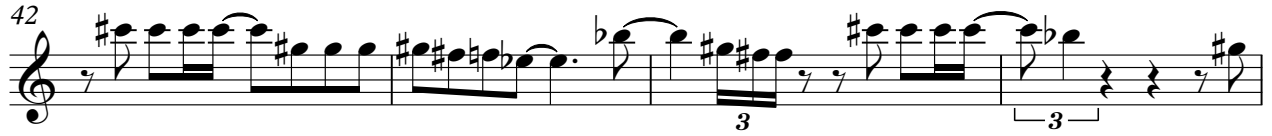

Cor anglais

Celine Dion - Reason 3

# Celine Dion - Reason 3

## Timpani

♩ = 72,004608

**21**

24

**15**

42

45

**19**

66

**2**

71

73

**17**

Celine Dion - Reason 3

Drums

♩ = 72,004608

10

15

19

22

25

28

33

37

40

43

V.S.

Drums

77 Drums 3

80 9

Celine Dion - Reason 3

Piano

♩ = 72,004608

5

11

15

18

22

V.S.

26

30

34

37

41

45

49

54

58

62

66

69

73

76

79

83

86

89

# Celine Dion - Reason 3

Guitare

♩ = 72,004608

**21**

**28**

**13**

**47**

**9**

**63**

**70**

**74**

**15**

Guitare lead

Celine Dion - Reason 3

♩ = 72,004608

54

57

59

61

63

6

6

6

64

26

Guitare rythmique

Celine Dion - Reason 3

♩ = 72,004608

5

8

10

13

16

19

21

4

26

5

33

36

39

45

68

75

78

80

Celine Dion - Reason 3

Basse

♩ = 72,004608

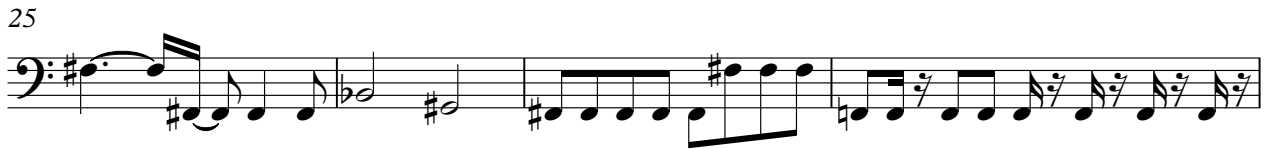

V.S.

50

54

57

61

65

69

73

77

81

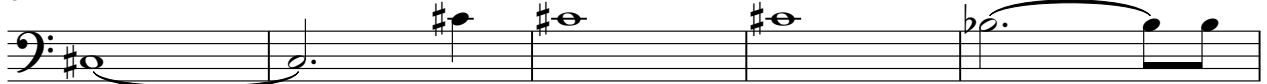

86

Piano électrique

Celine Dion - Reason 3

♩ = 72,004608

5

12

18

22

11

38

41

48

Violoncelle

Celine Dion - Reason 3

♩ = 72,004608

27 16

48 2

54 35

Flute

Celine Dion - Reason 3

♩ = 72,004608

19

23

28

33

6

42

47

52

7

63

68

2

Flute

73

77

80

9

Celine Dion - Reason 3

Slow strings

♩ = 72,004608

27

30

16

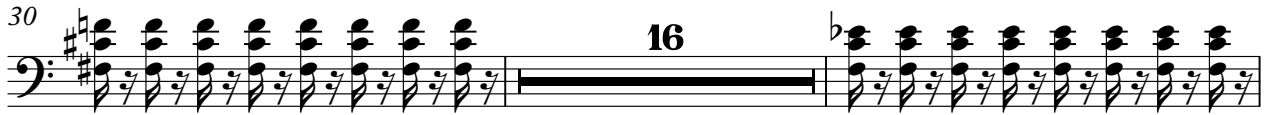

48

52

53

54

55

59

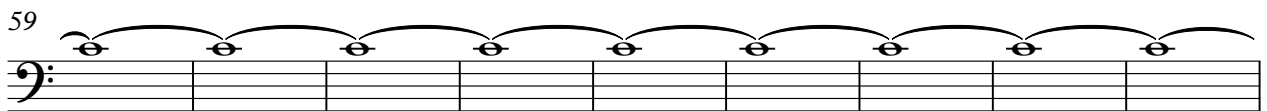

68

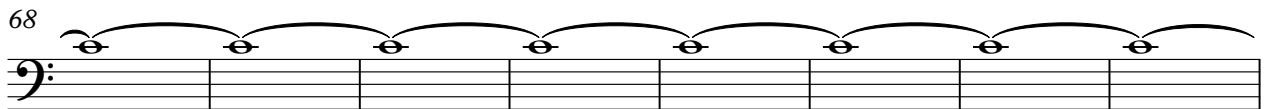

76

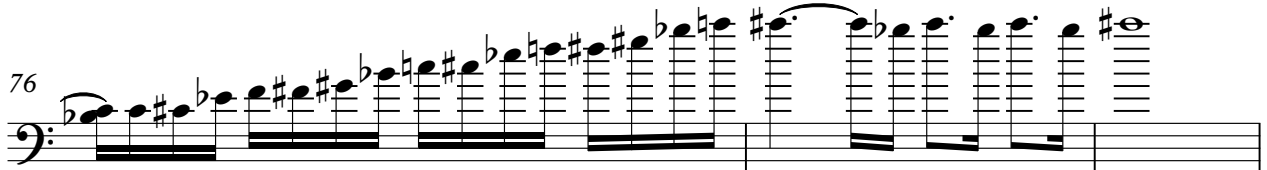

V.S.

2

Slow strings

79

**3**

# Celine Dion - Reason 3

## Strings

♩ = 72,004608

6

14

22

2

30

38

46

2

4

57

65

72

80

V.S.

2

Strings

86
