

Celine Dion - Reason

♩ = 72,000031

♩ = 72,000031

5

Pan.
Hn.
E. Gtr.
E. Bass
E. Piano
Syn. Str.
Solo

8

Pan.
E. Gtr.
E. Bass
E. Piano
Solo

11

Pan.

Perc.

E. Gtr.

E. Bass

E. Piano

Syn. Str.

Solo

15

Pan.

Perc.

E. Gtr.

E. Bass

E. Piano

Syn. Str.

Solo

18

Pan.

Perc.

E. Gtr.

E. Bass

E. Piano

Syn. Str.

FX 5

Solo

Solo

21

Pan.

Timp.

Perc.

E. Gtr.

E. Gtr.

E. Bass

E. Piano

Syn. Str.

FX 5

Solo

Solo

24

Pan.

Timp.

Perc.

E. Gtr.

E. Gtr.

E. Bass

Syn. Str.

FX 5

Solo

Solo

28

Pan.

Perc.

E. Bass

Syn. Str.

Orch. Hit

FX 5

Vc.

Solo

Solo

32

Pan.

Perc.

E. Gtr.

E. Bass

E. Piano

Syn. Str.

FX 5

Solo

Solo

35

Pan.

Perc.

E. Gtr.

E. Bass

E. Piano

Syn. Str.

Solo

38

Pan.
Perc.
E. Gtr.
E. Bass
E. Piano
Syn. Str.
FX 5
Solo
Solo

41

Pan.
Timp.
Perc.
E. Gtr.
E. Bass
Syn. Str.
FX 5
Solo
Solo

45

Pan.
Perc.
E. Gtr.
E. Gtr.
E. Bass
Syn. Str.
Orch. Hit
FX 5
Vc.
Solo
Solo

49

Pan.
Perc.
E. Bass
Syn. Str.
Orch. Hit
FX 5
Vc.
Solo
Solo

52

Pan.

Hn.

Perc.

E. Bass

Orch. Hit

FX 5

Vc.

Solo

Solo

54

Pan.

Hn.

Perc.

E. Grt.

E. Bass

Orch. Hit

FX 5

Vc.

Solo

Solo

56

Pan.

Perc.

E. Gtr.

E. Gtr.

E. Bass

Syn. Str.

Vc.

Solo

59

Perc.

E. Gtr.

E. Gtr.

E. Bass

Syn. Str.

Vc.

Solo

62

Pan.

Timp.

Perc.

E. Gtr.

E. Gtr.

E. Bass

Syn. Str.

FX 5

Vc.

Solo

Solo

65

Pan.

Timp.

Perc.

E. Gtr.

E. Bass

Syn. Str.

FX 5

Vc.

Solo

Solo

68

Pan. Timp. Perc. E. Gtr. E. Gtr. E. Bass Syn. Str. FX 5 Vc. Solo Solo

71

Pan. Timp. Perc. E. Gtr. E. Bass Syn. Str. FX 5 Vc. Solo Solo

74

Pan.
Perc.
E. Gtr.
E. Gtr.
E. Bass
Syn. Str.
FX 5
Vc.
Solo
Solo

77

Perc.
E. Gtr.
E. Bass
Syn. Str.
FX 5
Vc.
Solo

80

Hn.

Perc.

E. Gtr.

E. Bass

Syn. Str.

FX 5

Vc.

Solo

Solo

84

♩ = 63,000065

Hn.

E. Bass

Syn. Str.

Vc.

Solo

♩ = 63,000065

87 ♩ = 70,000069 ♩ = 55,000070 ♩ = 53,000023 ♩ = 65,000069

Pan.

Hn.

Timp.

Perc.

E. Gtr.

E. Gtr.

E. Gtr.

E. Bass

E. Piano

Syn. Str.

Orch. Hit

FX 5

Vc.

Solo

Solo

Panpipes Celine Dion - Reason

♩ = 72,000031

4 3

3

6

3

3

3 3

V.S.

Panpipes

42

3 3

46

51

57

6

66

70

74

9

86

2

♩ = 62,90000660069 ♩ = 55,00000069 ♩ = 53,60000069

Horn in F Celine Dion - Reason

♩ = 72,000031

6 **46**

56 **25**

85

♩ = 63,0070,0000695,0070,0000693,0000,000069

Timpani Celine Dion - Reason

♩ = 72,000031

21

24 **15**

42

45 **19**

66 **2**

71

74 **12** **2**

♩ = 63,000059 5570,000045 53,65000069

Percussion Celine Dion - Reason

♩ = 72,000031

10

15

19

22

25

28

33

37

40

43

V.S.

Percussion

46

49

53

56

59

62

65

68

71

74

77 Percussion 3

80 4

86

♩ = 62,9000,660069 ♪ = 55,00000049 ♪ = 53,60000069

2

Electric Guitar Celine Dion - Reason

♩ = 72,000031

21

28 **13**

47 **9**

63

70

76 **10** **2**

♩ = 63,70,000566 95,70,000653,66,0002069

Electric Guitar Celine Dion - Reason

$\text{♩} = 72,000031$
54

58

60

63

65

$\text{♩} = 63,700005, 65,700004, 59,65,0002, 69$

21 **2**

Electric Guitar Celine Dion - Reason

♩ = 72,000031

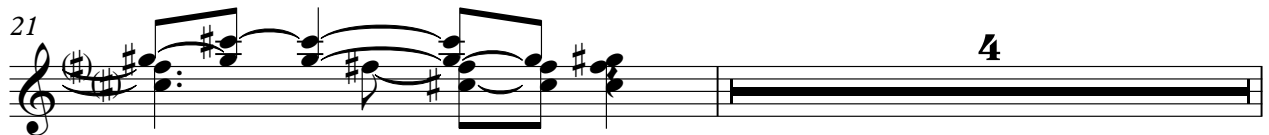
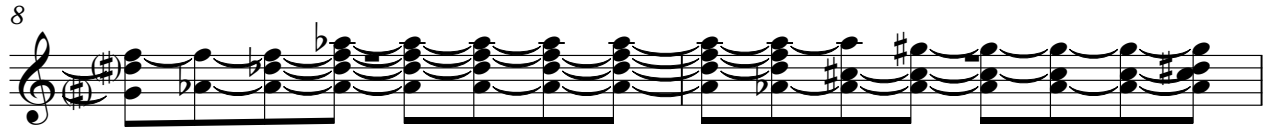

33

36

39

45

68

75

78

81

Celine Dion - Reason

Fretless Electric Bass

♩ = 72,000031

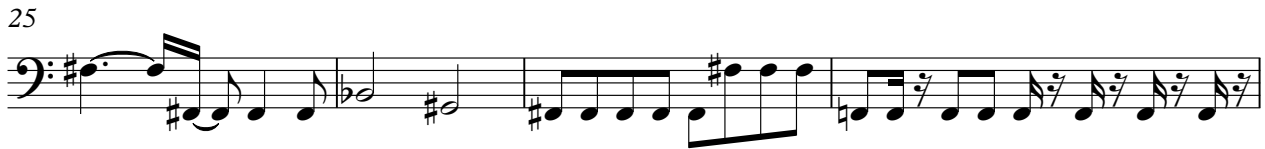

V.S.

50

54

57

61

65

69

73

77

81

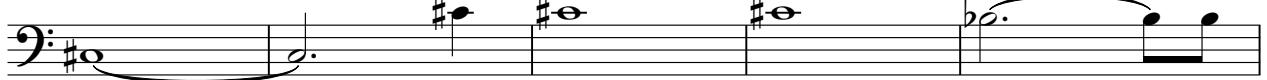

86

♩ = 63,000065 ♩ = 56,000069 ♩ = 53,000089

Electric Piano Celine Dion - Reason

♩ = 72,000031

5

12

18

22

11

38

45

86

♩ = 63,000065 69 ♩ = 55,000069 235,000069

Synth Strings Celine Dion - Reason

♩ = 72,000031

V.S.

Synth Strings

86 ♩ = 63,000065 = 70,055,0000 = 70,055,0000 = 70,055,0000 = 365,000069

Orchestra Hit Celine Dion - Reason

♩ = 72,000031

27 16

48

2

56

♩ = 63,70,00005 65,70,00005 69,05,00026 69

30 2

Celine Dion - Reason

FX 5 (Brightness)

♩ = 72,000031

19

23

28

33

6

42

47

52

7

63

68

2

FX 5 (Brightness)

73

77

81

♩ = 63,70,00,65 65,70,00,65 69,65,00,26 69

Violoncello Celine Dion - Reason

♩ = 72,000031
27

30 16

48

52

53

54

55

59

68

76

V.S.

79

3

♩ = 63, 007065, 0055, 000, 00453, 065, 020, 069

85

Celine Dion - Reason

Solo

♩ = 72,000031

35

38

40

43

46

50

55

59

63

67

70

74

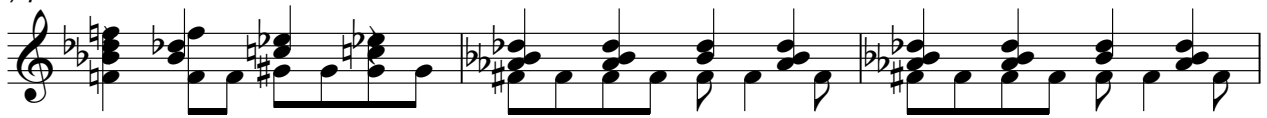

77

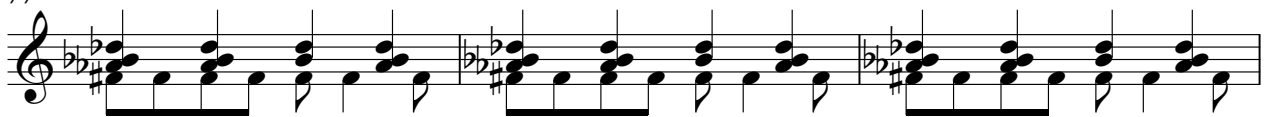

80

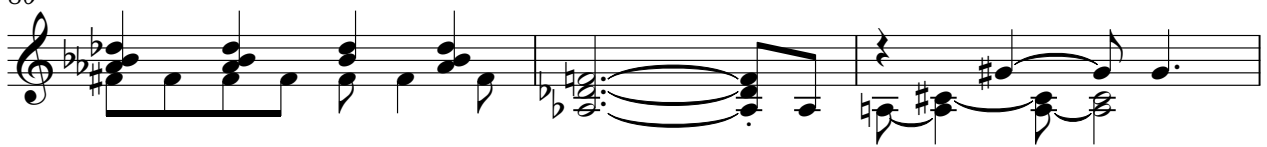

83

86

♩ = 63,000065 ♩ = 70,000069

♩ = 55,000004

88 ♩ = 70,000069 ♩ = 53,000023 ♩ = 65,000069

Celine Dion - Reason

Solo

♩ = 72,000031

19

23

28

39

44

50

55

66

71

81

♩ = 63,000069 65,000069 69,000026 69

4

2