

Celine Dion - River deep mountain high

♩ = 165,999893

drum

guitare

basse

synthe

Sarangi

♩ = 165,999893

4

drum

guitare

basse

Sar.

6 6 6

5

drum

Taiko

guitare

basse

Sar.

piano

8

drum

basse

piano

11

drum

basse

synthe

piano

14

drum

basse

piano

17

drum

basse

synthe

piano

29.0"
21.1,00

20

drum

basse

synthe

voix

piano

22

drum

basse

strings

voix

piano

24

drum

basse

strings

voix

piano

26

drum

basse

strings

voix

piano

28

drum

basse

strings

voix

piano

30

drum

basse

voix

piano

31

drum

basse

strings

voix

strings

piano

46.5"
33.1,00

32

drum

basse

strings

voix

strings

piano

34

drum

basse

synthe

voix

strings

piano

36

drum

basse

synthe

voix

strings

piano

38

drum

basse

voix

piano

40

drum

basse

voix

piano

42

drum

basse

synthe

voix

piano

44

drum

basse

synthe

voix

piano

46

drum

basse

voix

piano

48

drum

guitare

guitare

basse

voix

piano

51

drum

guitare

guitare

basse

Sar.

52

drum

Taiko

guitare

guitare

basse

Sar.

54.1,00 6

54

drum

basse

piano

57

drum

basse

synthe

piano

60

drum

basse

synthe

piano

63

drum

basse

piano

66

drum

basse

synthe

piano

1'37.8"
68.1,00

68

drum

basse

voix

piano

70

drum

basse

strings

voix

piano

72

drum

basse

voix

piano

74

drum

basse

strings

voix

piano

76

drum

basse

voix

piano

78

drum

basse

strings

voix

strings

piano

1'55.2"
80.1,00

79

drum

basse

strings

voix

strings

piano

81

drum

basse

synthe

voix

strings

piano

83

drum

basse

synthe

voix

strings

piano

85

drum

basse

voix

piano

87

drum

basse

voix

piano

89

drum

basse

synthe

voix

piano

91

drum

basse

synthe

voix

piano

93

drum

basse

voix

piano

95

drum

guitare

basse

voix

piano

98

drum

guitare

basse

101

drum

Congas

guitare

basse

103

drum

Congas

guitare

basse

105

drum

Congas

guitare

basse

synthe

107

drum

Congas

guitare

basse

synthe

109

drum

Congas

guitare

basse

111

drum

Congas

guitare

basse

113

drum

Congas

guitare

basse

115

drum

Congas

guitare

basse

117

drum

Congas

guitare

basse

119

drum

Congas

guitare

basse

121

drum

Congas

guitare

basse

123

drum

Congas

guitare

basse

125

drum

Congas

guitare

guitare

basse

voix

piano

127

128

drum

Congas

guitare

guitare

basse

voix

piano

130

131

drum

Congas

guitare

guitare

basse

voix

piano

133

134

drum

Congas

guitare

guitare

basse

voix

piano

135

3'18.1"
137.1,00

136

drum

Congas

guitare

guitare

basse

voix

piano

138

drum

basse

synthe

voix

piano

140

drum

basse

synthe

voix

piano

142

drum

basse

voix

piano

144

drum

basse

voix

piano

146

drum

basse

synthe

voix

piano

148

drum

basse

synthe

voix

piano

150

drum

basse

voix

piano

3'41.4"
153.1,00

152

drum

basse

voix

piano

154

drum

basse

synthé

voix

piano

156

drum

basse

synthe

voix

piano

158

drum

basse

voix

piano

160

drum

basse

voix

piano

162

drum

basse

synthe

voix

piano

164

drum

basse

synthe

voix

piano

166

drum

basse

voix

piano

4'04.7"
169.1,00

168

drum

guitare

basse

voix

piano

171

drum

guitare

basse

Sar.

172

drum

Taiko

guitare

basse

Sar.

Gun.

6

173

Taiko

Gun.

Celine Dion - River deep mountain high

drum

♩ = 165,999893

7

13

19

22

24

26

28

30

32

V.S.

2

drum

35

39

43

47

53

59

65

69

71

73

75

77

79

82

86

90

93

97

103

108

113

118

123

128

133

137

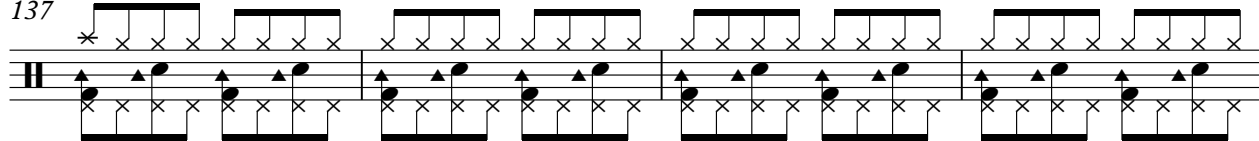

141

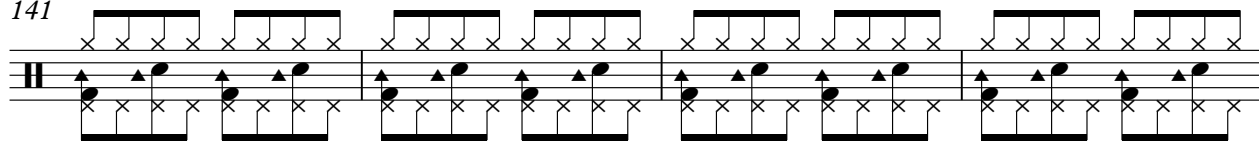

145

149

153

157

161

165

169

Congas

Celine Dion - River deep mountain high

♩ = 165,999893

4/4 52 5/4 47 4/4

101

103

105

107

109

111

113

115

117

V.S.

Congas

119

121

123

125

127

129

131

133

135

136

39

Taiko Drums

Celine Dion - River deep mountain high

♩ = 165,999893

4 **46**

53 **118**

172 **2**

Celine Dion - River deep mountain high

guitare

♩ = 165,999893

6 **43**

52 **42**

97

101

105

109

113

117

121

V.S.

125

129

133

137

171

guitare

Celine Dion - River deep mountain high

♩ = 165,999893

48

52

71

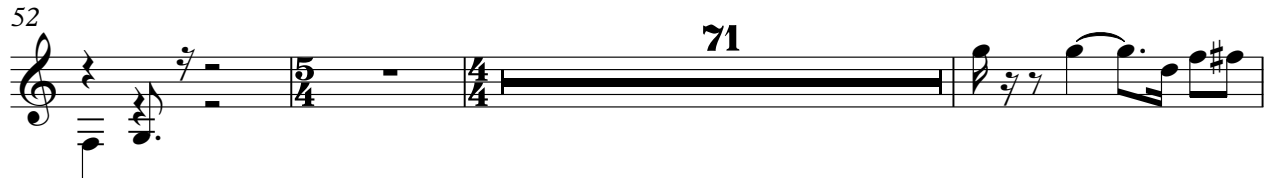

126

129

132

135

137

38

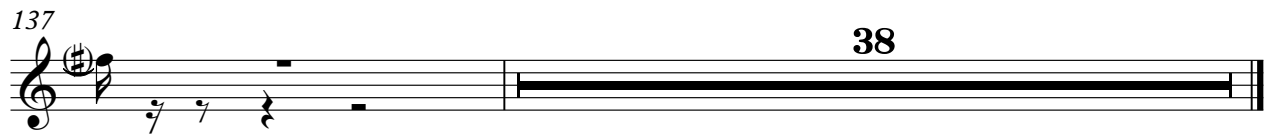

Celine Dion - River deep mountain high

basse

♩ = 165,999893

6

11

16

21

24

27

30

33

36

V.S.

39

42

45

48

53

58

63

68

71

74

77

80

83

86

89

92

95

99

103

107

V.S.

111

115

119

123

127

130

133

136

139

142

145

148

151

154

157

160

163

166

169

171

strings

Celine Dion - River deep mountain high

♩ = 165,999893

22

27

2

32

20

16

70

2

76

2

96

Celine Dion - River deep mountain high

synthe

♩ = 165,999893

11 5

19 14

36 6

45 8 5

61 5 14

82 6

91 13

107 31

141 6 6

155 6

2

synthe

163

11

Celine Dion - River deep mountain high

voix

♩ = 165,999893

20

27

36

45 **4**

54 **14**

74

83

91 **29**

2

voix

125

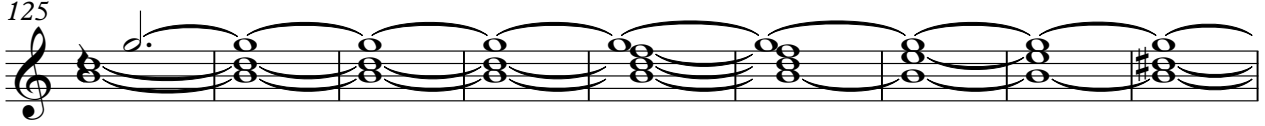

134

143

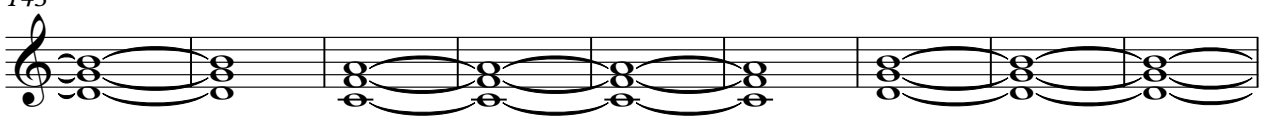

152

161

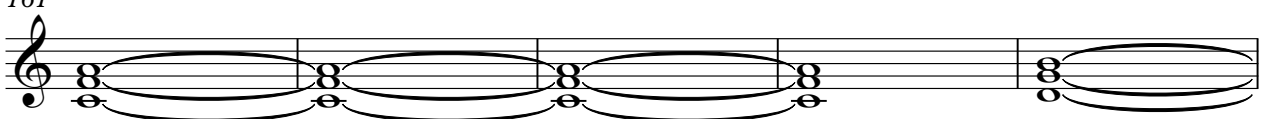

166

Celine Dion - River deep mountain high

strings

♩ = 165,999893

30

32

37

16

24

78

80

92

Sarangi

Celine Dion - River deep mountain high

♩ = 165,999893

3 6 6 6

5

45 6 6

52

6 5/4 4/4 117

171

6 6

172

6 3 3 3 3

Celine Dion - River deep mountain high

piano

♩ = 165,999893

6

10

14

18

22

26

29

32

36

39

V.S.

V.S.

138

142

145

149

152

156

159

162

165

167

Gunshot

Celine Dion - River deep mountain high

♩ = 165,999893

172
