

Celine Dion - That s The Way It Is

♩ = 97,999985

high sythn

♩ = 97,999985

THUNDER

Copyright © by Nyrchia

4

DRUMS 1

high synth

guitar synth

mid synth

THUNDER

6

DRUMS 1

Staff-4

Electric Guitar Jazz

Reversed Cymbal

high sythn

guitar synth

mid sythn

THUNDER

8

DRUMS 1

Staff-4

Electric Guitar Jazz

high sythn

guitar sythn

mid sythn

10

DRUMS 1

Staff-4

Electric Guitar Jazz

high synth

guitar synth

mid synth

THUNDER

12

DRUMS 1

Staff-4

Electric Guitar Jazz

Reversed Cymbal

high sythn

THUNDER

14

DRUMS 1

Staff-4

Electric Guitar Jazz

17

DRUMS 1

Staff-4

Electric Guitar Jazz

This block contains the musical notation for measures 17 and 18. It features four staves: DRUMS 1 (top), Staff-4, and Electric Guitar Jazz (bottom), which is divided into three sub-staves (treble, alto, and bass clefs). The notation includes various rhythmic patterns, rests, and chord symbols.

19

DRUMS 1

Staff-4

Electric Guitar Jazz

This block contains the musical notation for measures 19 and 20. It features four staves: DRUMS 1 (top), Staff-4, and Electric Guitar Jazz (bottom), which is divided into three sub-staves (treble, alto, and bass clefs). The notation includes various rhythmic patterns, rests, and chord symbols.

21

DRUMS 1

Staff-4

Electric Guitar Jazz

23

DRUMS 1

Staff-4

Electric Guitar Jazz

Reversed Cymbal

high sythn

THUNDER

25

DRUMS 1

Staff-4

Electric Guitar Jazz

Reversed Cymbal

mid sythn

THUNDER

27

DRUMS 1

Staff-4

Electric Guitar Jazz

Reversed Cymbal

mid sythn

29

DRUMS 1

Staff-4

Electric Guitar Jazz

Reversed Cymbal

mid sythn

31

DRUMS 1

Staff-4

Electric Guitar Jazz

Reversed Cymbal

high sythn

mid sythn

THUNDER

33

DRUMS 1

Staff-4

Electric Guitar Jazz

high sythn

mid sythn

THUNDER

35

DRUMS 1

Staff-4

Electric Guitar Jazz

37

DRUMS 1

Staff-4

Electric Guitar Jazz

39

DRUMS 1

Staff-4

Electric Guitar Jazz

41

DRUMS 1

Staff-4

Electric Guitar Jazz

43

DRUMS 1

Staff-4

Electric Guitar Jazz

45

DRUMS 1

Staff-4

Electric Guitar Jazz

Reversed Cymbal

high sythn

mid sythn

THUNDER

47

DRUMS 1

Staff-4

Electric Guitar Jazz

Reversed Cymbal

mid sythn

49

DRUMS 1

Staff-4

Electric Guitar Jazz

Reversed Cymbal

mid sythn

51

DRUMS 1

Staff-4

Electric Guitar Jazz

Reversed Cymbal

guitar synth

mid sythn

53

DRUMS 1

Staff-4

Electric Guitar Jazz

Reversed Cymbal

high sythn

guitar synth

mid sythn

THUNDER

55

DRUMS 1

Staff-4

Electric Guitar Jazz

high sythn

guitar sythn

mid sythn

THUNDER

57

DRUMS 1

Staff-4

Electric Guitar Jazz

Reversed Cymbal

high sythn

guitar synth

mid sythn

THUNDER

59

DRUMS 1

Electric Guitar Jazz

mid sythn

THUNDER

61

DRUMS 1

Electric Guitar Jazz

Reversed Cymbal

high sythn

mid sythn

63

DRUMS 1

Electric Guitar Jazz

high sythn

mid sythn

65 29

DRUMS 1

Electric Guitar Jazz

Reversed Cymbal

high sythn

mid sythn

THUNDER

67

DRUMS 1

Staff-4

Electric Guitar Jazz

Reversed Cymbal

mid sythn

THUNDER

69

DRUMS 1

Staff-4

Electric Guitar Jazz

Reversed Cymbal

mid sythn

THUNDER

71

DRUMS 1

Staff-4

Electric Guitar Jazz

Reversed Cymbal

mid sythn

THUNDER

- Electric Guitar Jazz**: Three staves in treble clef with a key signature of one sharp. The top staff contains a complex chordal and melodic line. The middle staff contains a similar line with some rests. The bottom staff contains a bass line with eighth and sixteenth notes.
- Reversed Cymbal**: A staff in treble clef with a key signature of one sharp, showing a few notes and rests.

73

DRUMS 1

Staff-4

Electric Guitar Jazz

Reversed Cymbal

high sythn

guitar synth

mid sythn

THUNDER

75

DRUMS 1

Staff-4

Electric Guitar Jazz

Reversed Cymbal

mid sythn

THUNDER

77

DRUMS 1

Staff-4

Electric Guitar Jazz

Reversed Cymbal

mid sythn

THUNDER

79

DRUMS 1

Staff-4

Electric Guitar Jazz

Reversed Cymbal

high sythn

mid sythn

THUNDER

81

DRUMS 1

Staff-4

Electric Guitar Jazz

Reversed Cymbal

high sythn

guitar synth

mid sythn

THUNDER

83

DRUMS 1

Staff-4

Electric Guitar Jazz

Reversed Cymbal

high sythn

mid sythn

THUNDER

Detailed description of the musical score: The score is for measures 83 and 84.
- **DRUMS 1**: Features a complex rhythmic pattern with various note values and rests.
- **Electric Guitar Jazz**: Consists of three staves. The top staff is in treble clef with eighth-note chords and melodic fragments. The middle staff is in treble clef with block chords and some melodic movement. The bottom staff is in bass clef with a walking bass line.
- **Reversed Cymbal**: Shows a single note in measure 84.
- **high sythn**: Shows a single note in measure 84.
- **mid sythn**: Shows a rhythmic pattern of quarter notes in measure 84.
- **THUNDER**: Shows a rhythmic pattern of quarter notes in measure 84.

85

DRUMS 1

Staff-4

Electric Guitar Jazz

Reversed Cymbal

mid sythn

THUNDER

87

DRUMS 1

Staff-4

Electric Guitar Jazz

Reversed Cymbal

high sythn

mid sythn

THUNDER

92

Electric Guitar Jazz

high sythn

guitar sythn

mid sythn

THUNDER

99

THUNDER

106

THUNDER

110

THUNDER

115

THUNDER

THUNDER 120

THUNDER 125

THUNDER 130

THUNDER 136

THUNDER 143

THUNDER 150

THUNDER 157

THUNDER 163

THUNDER 170

THUNDER 175

THUNDER 178

181
THUNDER

184
THUNDER

189
THUNDER

192
THUNDER

196
THUNDER

DRUMS 1

Celine Dion - That s The Way It Is

♩ = 97,999985

4

Copyright © by Nyrchia

V.S.

DRUMS 1

Staff-4

Celine Dion - That s The Way It Is

♩ = 97,999985

6

10

14

18

22

26

30

34

38

42

Electric Guitar Jazz

Celine Dion - That s The Way It Is

♩ = 97,999985

6

9

12

14

18

22

26

30

33

37

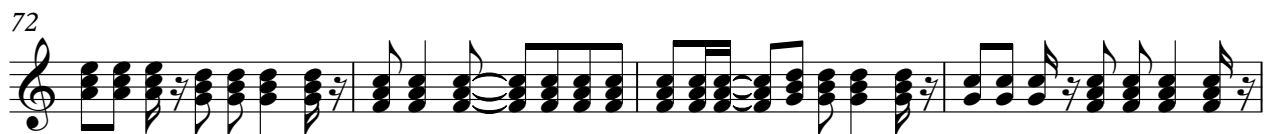

80

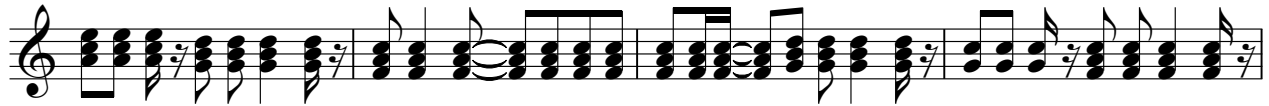

84

88

♩ = 96,999954000 94,999900858 91,999985

91

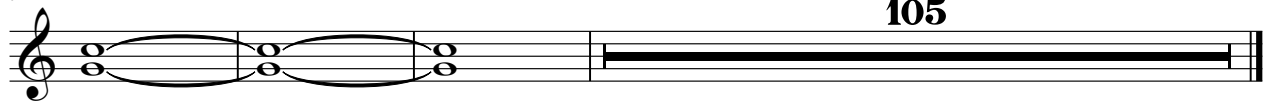

105

Celine Dion - That s The Way It Is

♩ = 97,999985

4

7

11

16

21

26

31

35

38

41

V.S.

Copyright © by Nyrchia

V.S.

2

44

48

52

56

61

66

71

75

79

82

Celine Dion - That s The Way It Is

♩ = 97,999985

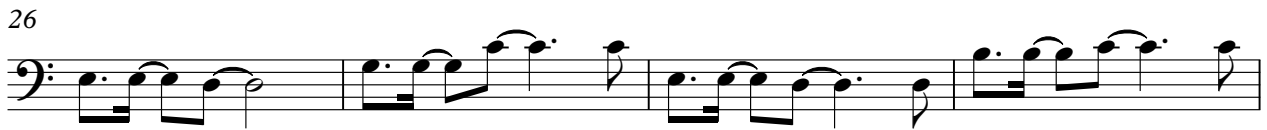

Copyright © by Nyrchia

V.S.

91

105

Celine Dion - That s The Way It Is

♩ = 97,999985

6

20

26

32

41

46

50

52

Copyright © by Nyrchia

58

65

70

74

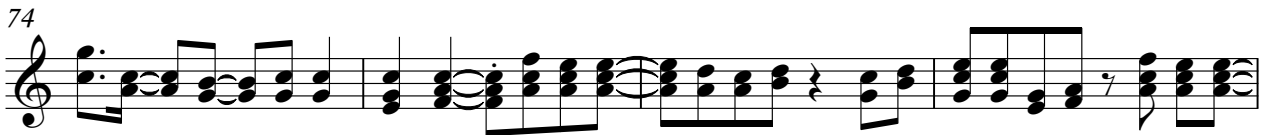

78

82

86

89 ♩ = 96,9996,0000,0000,9993,0000,9998,99985

109

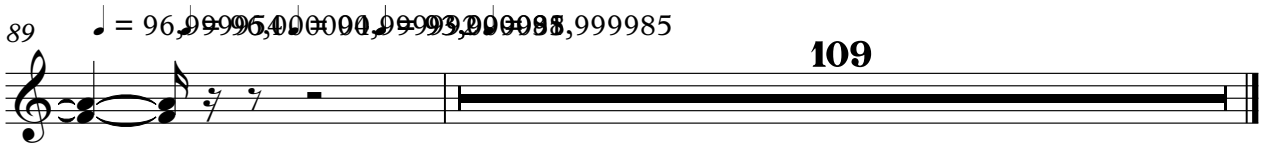

Reversed Cymbal

Celine Dion - That s The Way It Is

♩ = 97,999985

5 5

12 10

27 12

45

52 3 3

62 4

72

79

86 ♩ = 96,999985

90 ♩ = 91,999985 108

Copyright © by Nyrchia

high sythn

Celine Dion - That s The Way It Is

♩ = 97,999985

2

6

10

14

10

7

33

11

7

53

57

3

66

8

4

80

3

Copyright © by Nyrchia

2

high sythn

♩ = 96,999985 93

87

♩ = 91,999985

90

105

guitar synth

Celine Dion - That s The Way It Is

♩ = 97,999985

4

8

12

2

38

54

59

14

6

81

6

91

105

Copyright © by Nyrchia

Celine Dion - That s The Way It Is

♩ = 97,999985

7

12

2 28

46

51

56

61

Copyright © by Nyrchia

mid sythn

Celine Dion - That s The Way It Is

♩ = 97,999985

3

8

12

2

11

28

33

12

49

54

59

Copyright © by Myrcia

♩ = 97,999985

8 3 10

26 6 11

46 6 3

60 6 7

73

82 9999999985

91

100

107

Copyright © by Nyrchia

V.S.

THUNDER

113

119

125

131

139

148

157

165

174

178

182

THUNDER 3

188

3

192

196