

Celine Dion - That`s the way it is (remix)

♩ = 91,000092

♩ = 91,000092

7

Alto Sax.

Perc.

J. Gtr.

Kora

Koto

E. Bass

Rev. Cym.

10

Perc.

J. Gtr.

J. Gtr.

Kora

Koto

E. Bass

Rev. Cym.

13

Alto Sax. Perc. J. Gtr. J. Gtr. Kora E. Bass S. Bass Rev. Cym. Heli.

16

Alto Sax. Perc. J. Gtr. J. Gtr. Kora E. Bass S. Bass Rev. Cym.

19

Fl.
Alto Sax.
Perc.
J. Gtr.
Kora
E. Bass
Q.
Rev. Cym.

23

Fl.
Alto Sax.
Perc.
J. Gtr.
Kora
Koto
E. Bass
Q.
Rev. Cym.
Syn. Str.

26

Alto Sax.

Timp.

Perc.

J. Gtr.

J. Gtr.

Kora

E. Bass

Q.

Syn. Str.

28

Alto Sax.

Timp.

Perc.

J. Gtr.

J. Gtr.

Kora

E. Bass

Q.

Syn. Str.

31

Alto Sax.

Timp.

Perc.

J. Gtr.

J. Gtr.

Kora

E. Bass

Q.

Syn. Str.

34

Alto Sax.

Timp.

Perc.

J. Gtr.

J. Gtr.

Kora

E. Bass

Q.

Rev. Cym.

Syn. Str.

FX 5

37

Alto Sax.

Perc.

J. Gtr.

Kora

E. Bass

Rev. Cym.

40

Fl.

Alto Sax.

Perc.

J. Gtr.

Kora

E. Bass

Q.

Rev. Cym.

43

Fl.
Alto Sax.
Perc.
J. Gtr.
Kora
Koto
E. Bass
Q.
Rev. Cym.
Syn. Str.

47

Alto Sax.
Perc.
J. Gtr.
J. Gtr.
Kora
E. Bass
Q.
Syn. Str.

49

Alto Sax.

Perc.

J. Gtr.

J. Gtr.

Kora

E. Bass

Q.

Syn. Str.

52

Alto Sax.

Perc.

J. Gtr.

J. Gtr.

Kora

E. Bass

Q.

Syn. Str.

55

Alto Sax.

Perc.

J. Gtr.

Kora

Koto

E. Bass

Q.

Rev. Cym.

58

Alto Sax.

Perc.

J. Gtr.

J. Gtr.

Kora

Koto

E. Bass

Rev. Cym.

Syn. Str.

Heli.

62

Alto Sax.

Perc.

J. Gtr.

J. Gtr.

E. Bass

Q.

Syn. Str.

65

Alto Sax.

Timp.

Perc.

J. Gtr.

J. Gtr.

E. Bass

Q.

Syn. Str.

FX 5

68

Alto Sax.

Timp.

Perc.

J. Gtr.

J. Gtr.

Kora

E. Bass

Q.

Syn. Str.

71

Alto Sax.

Timp.

Perc.

J. Gtr.

J. Gtr.

Kora

E. Bass

Q.

Syn. Str.

74

Alto Sax.

Timp.

Perc.

J. Gtr.

J. Gtr.

Kora

Koto

E. Bass

Q.

Syn. Str.

FX 5

77

Alto Sax.

Timp.

Perc.

J. Gtr.

J. Gtr.

Kora

E. Bass

Q.

Syn. Str.

80

Alto Sax. 

Timp. 

Perc. 

J. Gtr. 

J. Gtr. 

Kora 

Koto 

E. Bass 

Q. 

Syn. Str. 

FX 5 

83

Alto Sax.

Timp.

Perc.

J. Gtr.

J. Gtr.

Kora

Koto

E. Bass

Q.

Syn. Str.

86

Alto Sax.

Timp.

Perc.

J. Gtr.

J. Gtr.

Kora

E. Bass

Q.

Syn. Str.

89

Alto Sax.

Perc.

J. Gtr.

J. Gtr.

Kora

Koto

E. Bass

Q.

Syn. Str.

FX 5

92

Fl.

Alto Sax.

Timp.

Perc.

J. Gtr.

J. Gtr.

Kora

Koto

E. Bass

Q.

S. Bass

Rev. Cym.

Syn. Str.

FX 5

Heli.

Flute

Celine Dion - That`s the way it is (remix)

♩ = 91,000092

18

22

17

42

45

51

Celine Dion - That`s the way it is (remix)

Alto Saxophone

♩ = 91,000092

3

8

4

15

19

23

27

31

35

3

39

43

V.S.

47

51

55

60

64

68

72

77

81

85

Alto Saxophone

89

92

Timpani

Celine Dion - That`s the way it is (remix)

♩ = 91,000092

25 2

31

2 32

68

2 2

76

2 2

84

2 7

Celine Dion - That's the way it is (remix)

Percussion

♩ = 91,000092

4

8

11

15

18

21

24

27

30

33

V.S.

36

39

42

45

48

51

54

57

62

65

68

71

74

77

80

83

86

89

91

Celine Dion - That`s the way it is (remix)

Jazz Guitar

♩ = 91,000092

7

10

14

18

22

25

27

29

31

33

V.S.

37

41

45

48

50

52

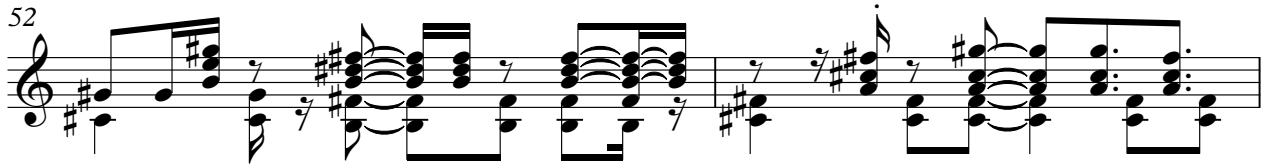

54

56

59

64

67

70

73

76

78

80

82

85

88

91

♩ = 91,000092

11

14 12

28

30

32

35 12

49

51

53 4

81

84

86

88

90

Celine Dion - That`s the way it is (remix)

Kora

♩ = 91,000092

5

8

11

14

17

20

24

27

29

31

V.S.

58

9

70

73

76

79

82

85

88

91

Celine Dion - That`s the way it is (remix)

Koto

♩ = 91,000092

7

11

13

26

20

8

55

59

15

76

6

84

6

91

4

Celine Dion - That`s the way it is (remix)

5-string Electric Bass

♩ = 91,000092

6

10

15

19

23

27

30

33

37

41

V.S.

45

49

52

56

61

66

70

74

78

82

86

90

♩ = 91,000092

20

24

28

31

35

7

46

49

52

54

6

62

68

71

74

77

80

85

88

92

Synth Bass

Celine Dion - That`s the way it is (remix)

♩ = 91,000092

13

17

77

Reverse Cymbals

Celine Dion - That`s the way it is (remix)

♩ = 91,000092

4

2

11

17

22

9

35

40

45

8

57

37

Celine Dion - That`s the way it is (remix)

Synth Strings

♩ = 91,000092

19

25

30

35 11

50

55 3

65

71

77

82

V.S.

FX 5 (Brightness)

Celine Dion - That`s the way it is (remix)

♩ = 91,000092

33 30

66

8 7

83

7 5

Helicopter

Celine Dion - That`s the way it is (remix)

♩ = 91,000092

14
