

Celine Dion - That`s way it is

♩ = 89,999954

8

Perc.

J. Gtr.

J. Gtr.

E. Gtr.

E. Bass

S. Bass

Tape Smp. Str.

Syn. Str.

Orch. Hit

Pad 1

Solo

9

Perc.

J. Gtr.

J. Gtr.

E. Gtr.

E. Bass

S. Bass

Tape Smp. Str.

Syn. Str.

Pad 1

Solo

10

Perc.

J. Gtr.

J. Gtr.

E. Gtr.

E. Bass

S. Bass

Tape Smp. Str.

Syn. Str.

Pad 1

Solo

11

Perc.

J. Gtr.

J. Gtr.

E. Gtr.

E. Bass

S. Bass

Tape Smp. Str

Syn. Str.

Pad 1

Solo

12

Perc. Vib. J. Gtr. E. Gtr. E. Bass S. Bass Tape Smp. Str. Syn. Str. Orch. Hit Pad 1 FX 1 Solo Seash.

Detailed description of the musical score: The score is for a 12-measure segment. The Percussion part features a complex rhythmic pattern with various note values and rests. The Vibraphone part has a few notes in the final measures. The J. Gtr. part consists of sustained chords. The E. Gtr. part has a melodic line with some bends. The E. Bass part has a simple bass line. The S. Bass part has a rhythmic pattern of eighth notes. The Tape Smp. Str., Syn. Str., and Orch. Hit parts are mostly silent with some initial notes. The Pad 1 part has a few notes. The FX 1 part has a few notes. The Solo part has a sustained chord. The Seash. part has a few notes.

14

Perc.

Vib.

J. Gtr.

J. Gtr.

E. Gtr.

E. Bass

S. Bass

Syn. Str.

15

17

18

Perc.

Vib.

J. Gtr.

J. Gtr.

E. Gtr.

E. Bass

S. Bass

Syn. Str.

19

Perc.

Vib.

J. Gtr.

J. Gtr.

E. Bass

S.

S. Bass

Syn. Str.

21

Perc.

Vib.

J. Gtr.

J. Gtr.

E. Bass

S.

S. Bass

Syn. Str.

Solo

22

Perc.

Vib.

J. Gtr.

E. Gtr.

E. Bass

S.

S. Bass

Solo

24

Perc.

Vib.

J. Gtr.

E. Gtr.

E. Bass

S.

S. Bass

Solo

26

Perc.

Vib.

J. Gtr.

E. Gtr.

E. Bass

S.

S. Bass

Tape Smp. Str.

Syn. Str.

Orch. Hit

27

Perc. Vib. J. Gtr. E. Gtr. E. Bass S. S. Bass Tape Smp. Str. Syn. Str.

28

Perc.

Vib.

J. Gtr.

E. Gtr.

E. Bass

S.

S. Bass

Tape Smp. Str.

Syn. Str.

29

Perc.

Vib.

J. Gtr.

E. Gtr.

E. Bass

S.

S. Bass

Tape Smp. Str.

Syn. Str.

30

Perc. Vib. J. Gtr. E. Gtr. E. Bass S. S. Bass Tape Smp. Str. Syn. Str. Orch. Hit

31

32

Perc.

Vib.

J. Gtr.

J. Gtr.

E. Gtr.

E. Bass

S.

S. Bass

Tape Smp. Str.

Syn. Str.

Pad 1

Solo

33

34

Perc. Vib. J. Gtr. J. Gtr. E. Gtr. E. Bass S. S. Bass Tape Smp. Str. Syn. Str. Orch. Hit Pad 1 Solo

35

Perc.

Vib.

J. Gtr.

J. Gtr.

E. Gtr.

E. Bass

S. Bass

Syn. Str.

36

Perc.

Vib.

J. Gtr.

J. Gtr.

E. Bass

S. Bass

Syn. Str.

37

38

Perc.

Vib.

J. Gtr.

J. Gtr.

E. Bass

S. Bass

Syn. Str.

39

Perc. Vib. J. Gtr. J. Gtr. E. Gtr. E. Bass S. Bass Syn. Str. FX 1

40

- Perc.**: A complex rhythmic pattern with many 'x' marks above the notes, indicating a specific drum or percussion sound.
- Vib.**: Vibraphone part in treble clef, playing a melodic line with eighth and quarter notes.
- J. Gtr.**: Two electric guitar parts. The upper one plays a complex, syncopated rhythm with many slurs and accents. The lower one plays a simpler, more melodic line.
- E. Bass**: Electric bass part in bass clef, playing a steady eighth-note pattern.
- S.**: Saxophone part in treble clef, playing a melodic line.
- S. Bass**: String bass part in bass clef, playing a dense, rhythmic pattern of eighth notes.
- Tape Smp. Str.**: Tape sample string part in treble clef, playing a sustained chord.
- Syn. Str.**: Synthesizer string part in treble clef, playing a sustained chord.
- FX 1**: Effect part in treble clef, playing a sustained chord.

42

43

Perc.

Vib.

J. Gtr.

J. Gtr.

E. Gtr.

E. Bass

S.

S. Bass

Syn. Str.

Solo

44

45

Perc. Vib. J. Gtr. J. Gtr. E. Gtr. E. Bass S. S. Bass Syn. Str. Solo

47

Perc.

Vib.

J. Gtr.

E. Gtr.

E. Bass

S.

S. Bass

Tape Smp. Str

Syn. Str.

Orch. Hit

48

Perc.

Vib.

J. Gtr.

E. Gtr.

E. Bass

S.

S. Bass

Tape Smp. Str.

Syn. Str.

49

Perc.

Vib.

J. Gtr.

E. Gtr.

E. Bass

S.

S. Bass

Tape Smp. Str.

Syn. Str.

50

Perc.

Vib.

J. Gtr.

E. Gtr.

E. Bass

S.

S. Bass

Tape Smp. Str.

Syn. Str.

51

Perc. *(Drum notation with asterisks and 'x' marks)*

Vib. *(Musical notation with notes and slurs)*

J. Gtr. *(Musical notation with chords and articulation marks)*

E. Gtr. *(Musical notation with a triplet of notes)*

E. Bass *(Musical notation with notes and slurs)*

S. *(Musical notation with notes and slurs)*

S. Bass *(Musical notation with notes and slurs)*

Tape Smp. Str. *(Musical notation with notes and slurs)*

Syn. Str. *(Musical notation with notes and slurs)*

Orch. Hit *(Musical notation with notes and slurs)*

52

Perc.

Vib.

J. Gtr.

E. Gtr.

E. Bass

S.

S. Bass

Tape Smp. Str

Syn. Str.

Pad 1

Solo

53

Perc.

Vib.

J. Gtr.

J. Gtr.

E. Gtr.

E. Bass

S.

S. Bass

Tape Smp. Str.

Syn. Str.

Pad 1

Solo

54

Perc.

Vib.

J. Gtr.

J. Gtr.

E. Gtr.

E. Bass

S.

S. Bass

Tape Smp. Str.

Syn. Str.

Pad 1

Solo

55

Perc.

Vib.

J. Gtr.

J. Gtr.

E. Gtr.

E. Bass

S.

S. Bass

Tape Smp. Str.

Syn. Str.

Orch. Hit

Pad 1

Solo

56

Perc.

J. Gtr.

J. Gtr.

E. Gtr.

E. Bass

S. Bass

Tape Smp. Str.

Syn. Str.

Pad 1

Solo

57

58

Perc. Vib. J. Gtr. J. Gtr. E. Gtr. E. Bass S. Bass Tape Smp. Str. Syn. Str. Pad 1 Solo

59

60

Perc.

Vib.

J. Gtr.

J. Gtr.

E. Bass

S. Bass

Syn. Str.

Detailed description of the musical score for page 48, measures 60-63:

- Tempo:** 60 (indicated at the top left).
- Key Signature:** One sharp (F#).

61

Perc.

Vib.

J. Gtr.

J. Gtr.

E. Gtr.

E. Bass

S.

S. Bass

Syn. Str.

Pad 1

FX 1

63

Perc.

Vib.

J. Gtr.

J. Gtr.

E. Bass

S.

S. Bass

Tape Smp. Str.

Syn. Str.

65

Perc. Vib. J. Gtr. J. Gtr. E. Bass S. S. Bass Tape Smp. Str. Syn. Str. Seash.

67

68

Perc.

Vib.

J. Gtr.

E. Gtr.

E. Bass

S.

S. Bass

Tape Smp. Str

Syn. Str.

Orch. Hit

69

Perc.

Vib.

J. Gtr.

E. Gtr.

E. Bass

S.

S. Bass

Tape Smp. Str.

Syn. Str.

70

Perc.

Vib.

J. Gtr.

E. Gtr.

E. Bass

S.

S. Bass

Tape Smp. Str.

Syn. Str.

71

Perc.

Vib.

J. Gtr.

E. Gtr.

E. Bass

S.

S. Bass

Tape Smp. Str.

Syn. Str.

72

Perc.

Vib.

J. Gtr.

E. Gtr.

E. Bass

S.

S. Bass

Tape Smp. Str

Syn. Str.

Orch. Hit

73

Perc.

Vib.

J. Gtr.

E. Gtr.

E. Bass

S.

S. Bass

Tape Smp. Str

Syn. Str.

Pad 1

74

Perc. Vib. J. Gtr. J. Gtr. E. Gtr. E. Bass S. S. Bass Tape Smp. Str. Syn. Str. Pad 1

75

Perc. Vib. J. Gtr. J. Gtr. E. Gtr. E. Bass S. S. Bass Tape Smp. Str. Syn. Str. Pad 1

76

Perc.

Vib.

J. Gtr.

E. Gtr.

E. Bass

S.

S. Bass

Tape Smp. Str

Syn. Str.

Orch. Hit

77

Perc.

Vib.

J. Gtr.

E. Gtr.

E. Bass

S.

S. Bass

Tape Smp. Str.

Syn. Str.

78

Perc.

Vib.

J. Gtr.

E. Gtr.

E. Bass

S.

S. Bass

Tape Smp. Str.

Syn. Str.

79

Perc.

Vib.

J. Gtr.

E. Gtr.

E. Bass

S.

S. Bass

Tape Smp. Str.

Syn. Str.

80

Perc.

Vib.

J. Gtr.

E. Gtr.

E. Bass

S.

S. Bass

Tape Smp. Str.

Syn. Str.

Orch. Hit

81

82

Perc. Vib. J. Gtr. J. Gtr. E. Gtr. E. Bass S. S. Bass Tape Smp. Str. Syn. Str.

83

84

Perc. Vib. J. Gtr. E. Gtr. E. Bass S. S. Bass Tape Smp. Str. Syn. Str. Orch. Hit Solo

85

Perc.

J. Gtr.

E. Gtr.

E. Bass

S.

S. Bass

Tape Smp. Str

Syn. Str.

Solo

86

- Perc.**: Features a complex rhythmic pattern with various note values and rests, including a double bar line at the beginning.
- Vib.**: Features a melodic line with eighth and sixteenth notes, including a triplet.
- J. Gtr.**: Features a complex rhythmic pattern with various note values and rests, including a double bar line at the beginning.
- E. Gtr.**: Features a melodic line with eighth and sixteenth notes, including a triplet.
- E. Bass**: Features a melodic line with eighth and sixteenth notes, including a triplet.
- S.**: Features a melodic line with eighth and sixteenth notes, including a triplet.
- S. Bass**: Features a melodic line with eighth and sixteenth notes, including a triplet.
- Tape Smp. Str**: Features a melodic line with eighth and sixteenth notes, including a triplet.
- Syn. Str.**: Features a melodic line with eighth and sixteenth notes, including a triplet.
- Solo**: Features a melodic line with eighth and sixteenth notes, including a triplet.

87

Perc.

Vib.

J. Gtr.

E. Gtr.

E. Bass

S.

S. Bass

Tape Smp. Str

Syn. Str.

Solo

88

Perc. Vib. J. Gtr. E. Gtr. E. Bass S. S. Bass Tape Smp. Str. Syn. Str. Orch. Hit

89

Perc. Vib. J. Gtr. E. Gtr. E. Bass S. Bass Tape Smp. Str. Syn. Str. Solo

♩ = 88, 92, 96, 100, 104, 108, 112, 116, 120, 124, 128, 132, 136, 140, 144, 148, 152, 156, 160, 164, 168, 172, 176, 180, 184, 188, 192, 196, 200

91 $\text{♩} = 76, 62, 90, 99, 60$

Celine Dion - That`s way it is

Percussion

♩ = 89,999954

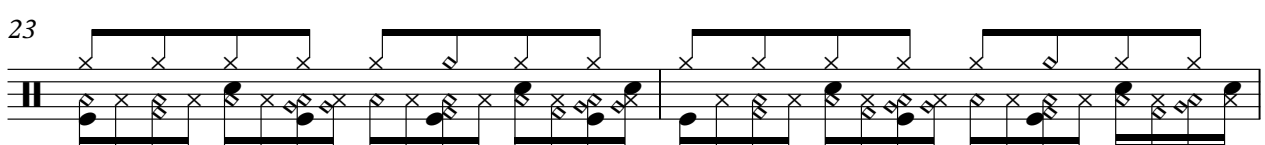
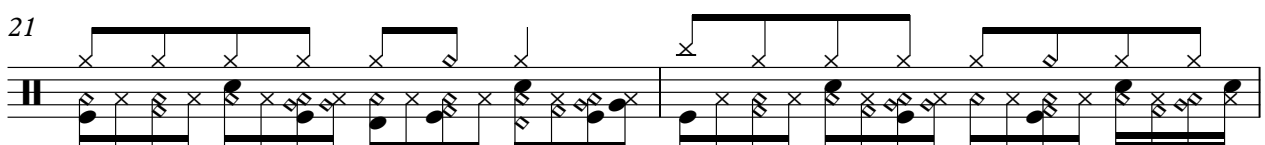
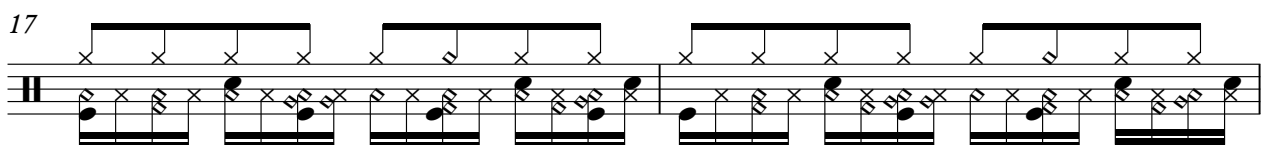
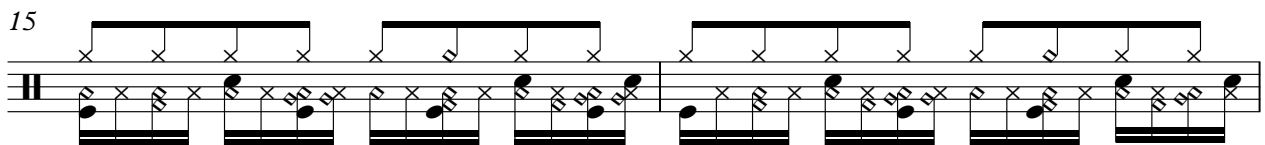
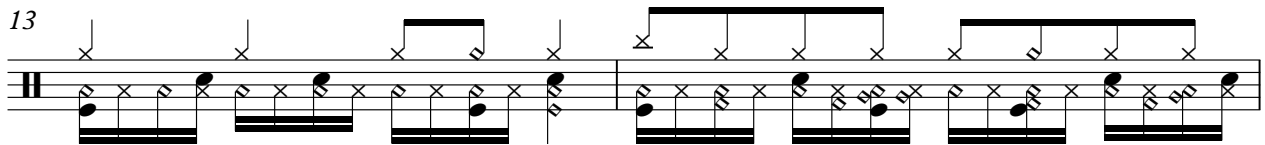
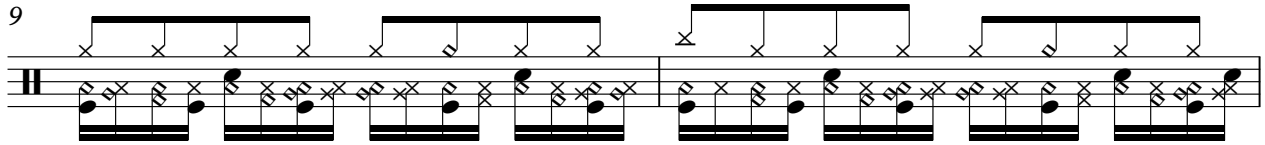
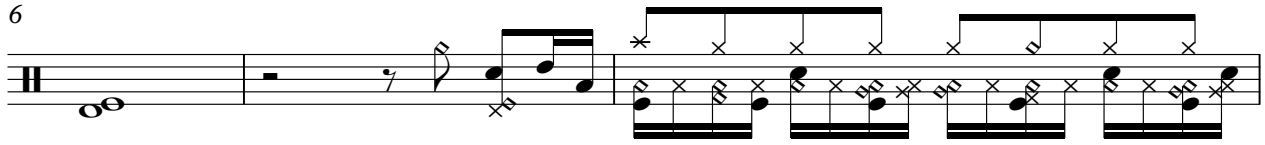
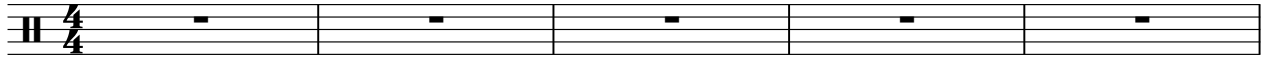

V.S.

Percussion

25

27

29

31

33

35

37

39

41

43

Percussion

45

47

49

51

53

55

57

59

61

63

V.S.

85

87

89

91

Vibraphone

Celine Dion - That`s way it is

♩ = 89,999954

6

11

15

18

21

24

27

30

33

V.S.

66

69

72

75

78

81

84

87

90

93

♩ = 89,999954

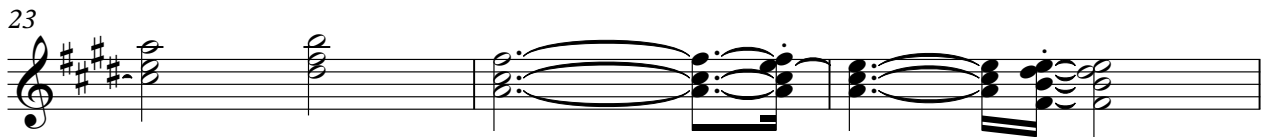

V.S.

28

30

32

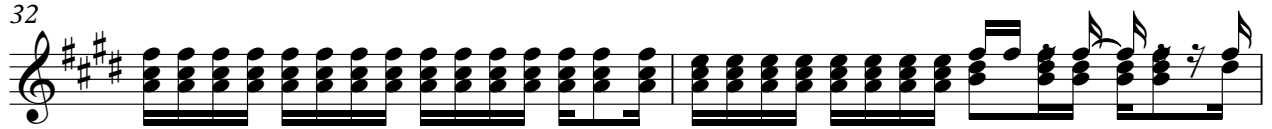

34

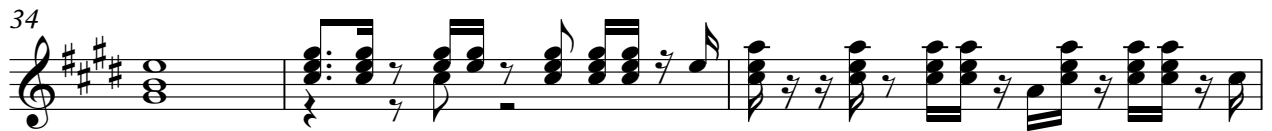

37

39

41

43

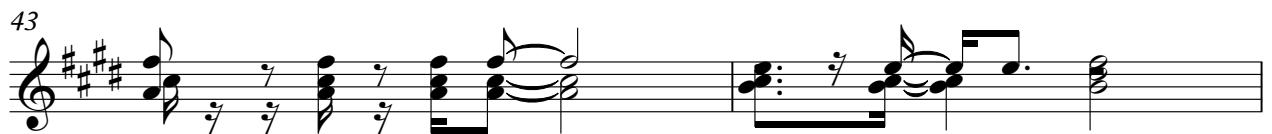

45

47

49

51

53

55

57

59

62

65

67

69

V.S.

71

73

75

77

79

81

83

85

87

89

58 2 3 1 2 3 1 2 3 1 2 3 1 2 3 1 2 3 1 2 3 1

93

♩ = 89,999954

6

9

12

16

18

21

26

31

64

68

73

76

81

84

89

Electric Guitar

Celine Dion - That`s way it is

♩ = 89,999954

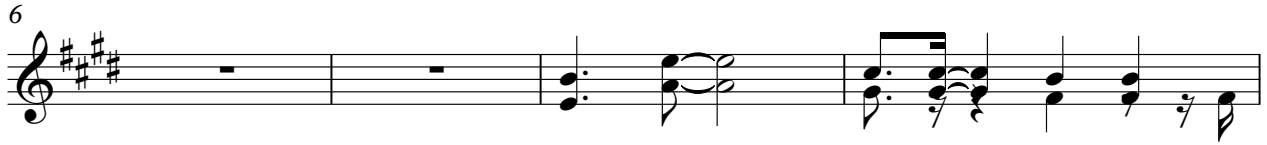

V.S.

36

40

44

47

50

53

55

58

62

66

70

73

76

79

82

85

88

♩ = 88, 92, 96, 100, 104, 108, 112, 116, 120, 124, 128, 132, 136, 140, 144, 148, 152, 156, 160, 164, 168, 172, 176, 180, 184, 188, 192, 196, 200

91

♩ = 74, 72, 000030

5-string Electric Bass

Celine Dion - That`s way it is

♩ = 89,999954

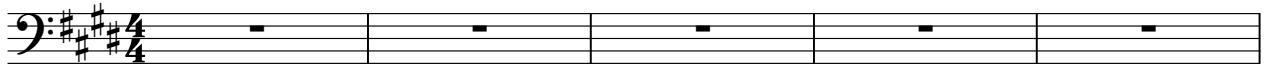

6

10

13

16

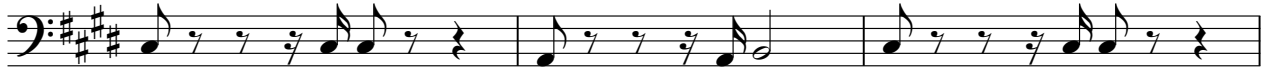

19

22

25

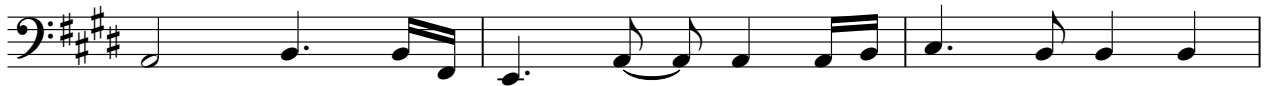

28

31

V.S.

34

37

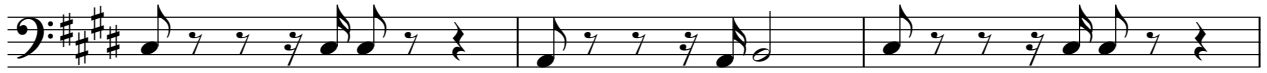

40

43

46

49

52

55

58

62

Celine Dion - That`s way it is

Soprano

$\text{♩} = 89,999954$

6

11

16

20

23

26

29

32

35

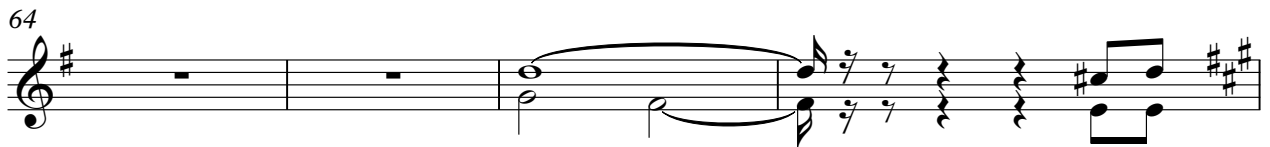

74

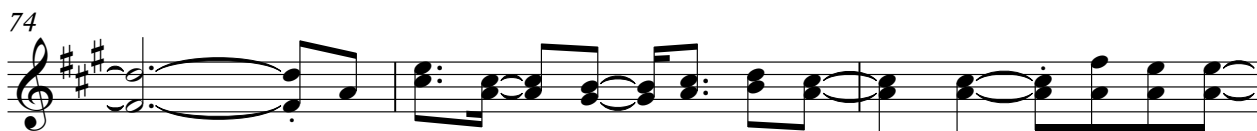

77

80

83

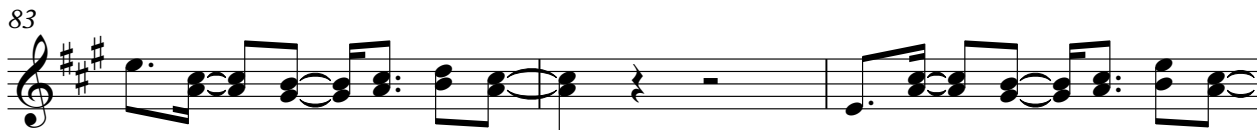

86

89

2

Synth Bass

25

27

29

31

33

35

37

39

41

43

45

47

49

51

53

55

57

59

61

63

V.S.

4

Synth Bass.

65

67

69

71

73

75

77

79

81

83

85

Synth Bass

87

89

91

Celine Dion - That`s way it is

Tape Sampler Keyboard [Strings]

♩ = 89,999954

6

10

15

20

25

29

32

36

41

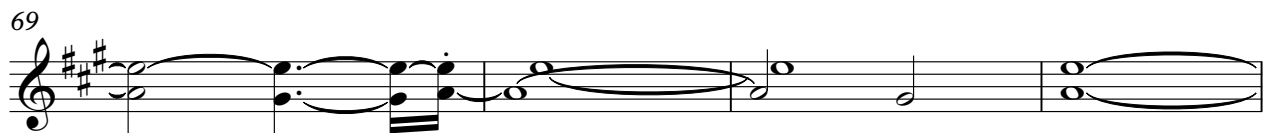
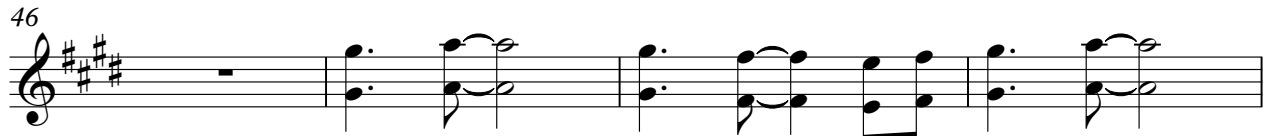

84

88

93

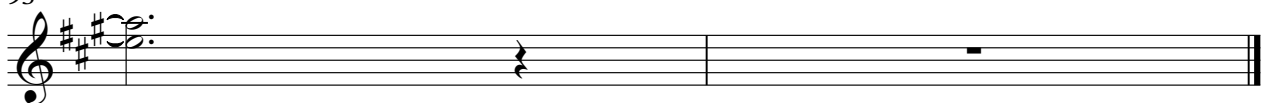

Synth Strings

Celine Dion - That`s way it is

♩ = 89,999954

5

9

13

18

22

27

30

34

39

V.S.

Synth Strings

43

47

50

53

57

62

67

70

73

77

80

84

87

90

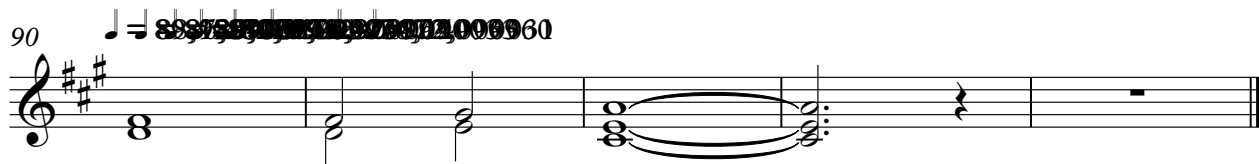

Orchestra Hit

Celine Dion - That`s way it is

♩ = 89,999954

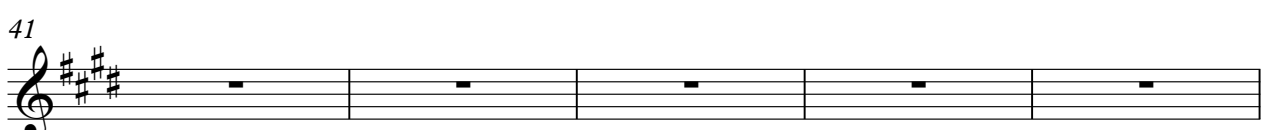
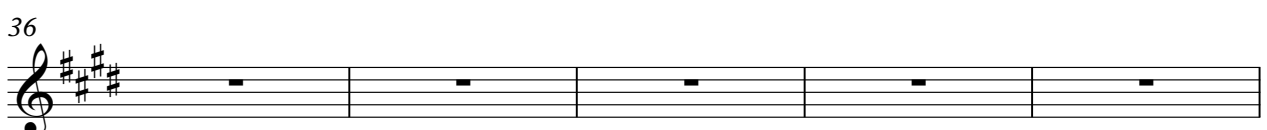
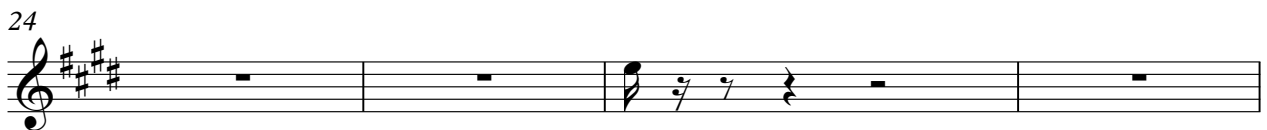
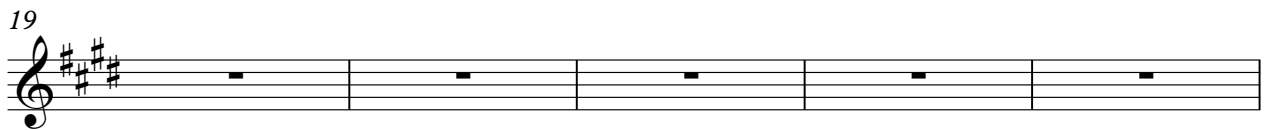
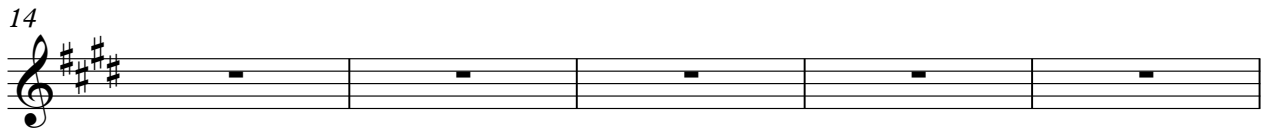

46

50

54

58

63

68

72

76

80

84

Orchestra Hit

3

88

93

♩ = 89,999954

6

10

13

18

23

28

32

35

40

Pad 1 (New Age)

45

50

54

57

60

65

69

74

77

82

Pad 1 (New Age)

3

86

91

FX 1 (Rain)

Celine Dion - That`s way it is

♩ = 89,999954

5

9

14

19

24

29

34

39

44

FX 1 (Rain)

49

54

59

64

69

74

79

84

89

89, 90, 91, 92, 93, 94, 95, 96, 97, 98, 99, 100, 101, 102, 103, 104, 105, 106, 107, 108, 109, 110, 111, 112, 113, 114, 115, 116, 117, 118, 119, 120, 121, 122, 123, 124, 125, 126, 127, 128, 129, 130, 131, 132, 133, 134, 135, 136, 137, 138, 139, 140, 141, 142, 143, 144, 145, 146, 147, 148, 149, 150, 151, 152, 153, 154, 155, 156, 157, 158, 159, 160

2

Celine Dion - That`s way it is

Solo

♩ = 89,999954

6

10

13

18

23

26

31

34

39

42

46

50

54

57

60

65

70

75

80

Solo

3

85

88

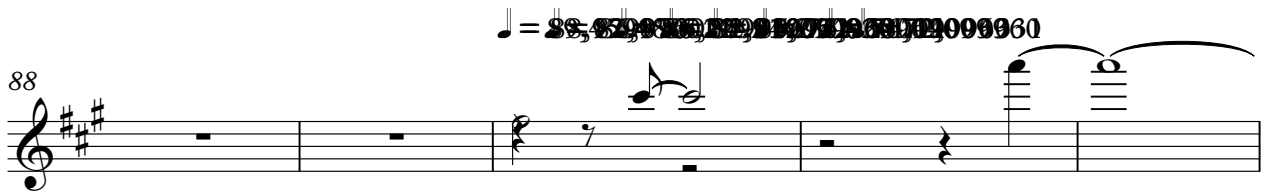

93

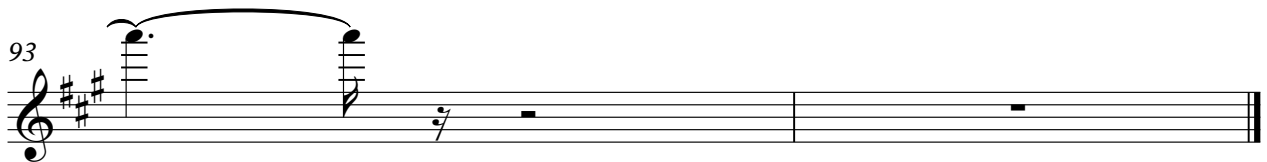

Seashore

Celine Dion - That`s way it is

♩ = 89,999954

6

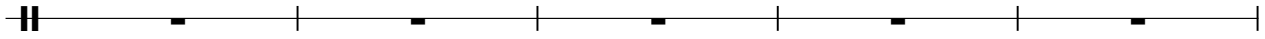

11

16

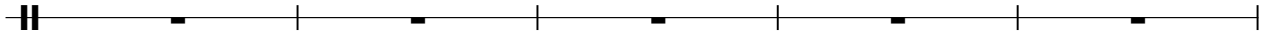

21

26

31

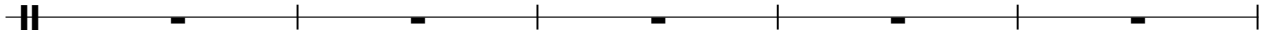

36

41

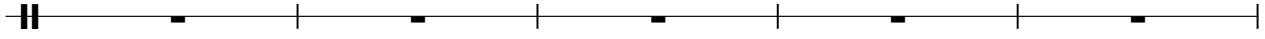

46

51

56

61

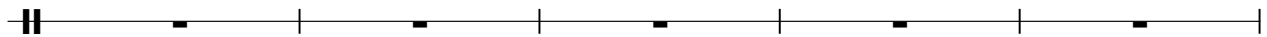

66

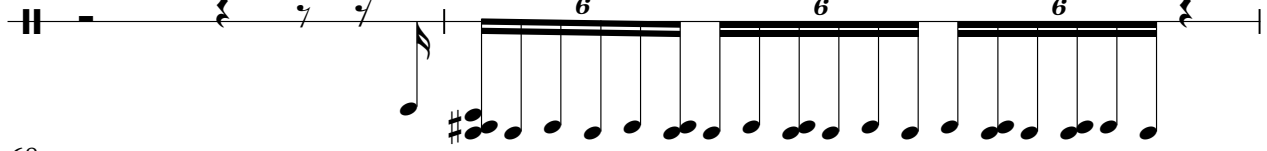

68

73

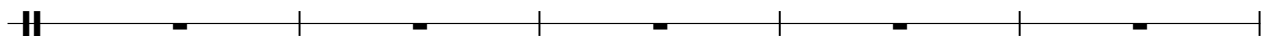

78

83

88

94

