

Celine Dion - The power of love (version 2)

♩ = 71,000038

Shaker

Maracas

Synth Brass

Melody

Strings

♩ = 71,000038

3

Shaker

Maracas

Synth Brass

Melody

Strings

4

Shaker

Maracas

Synth Brass

Melody

Strings

5

Shaker

Maracas

Synth Brass

Melody

Strings

6

Shaker

Maracas

Synth Brass

Synth Strings

Melody

Strings

7

Shaker

Maracas

Synth Brass

Synth Strings

Melody

Strings

8

Shaker

Maracas

Synth Brass

Synth Strings

Melody

Strings

9

Shaker

Maracas

Synth Brass

Synth Strings

Melody

Strings

10

Shaker

Maracas

Synth Brass

Synth Strings

Melody

Strings

11

Shaker

Maracas

Synth Brass

Synth Strings

Melody

Strings

12

Shaker

Maracas

Synth Brass

Synth Strings

Melody

Strings

13

Shaker

Maracas

Synth Brass

Synth Strings

Melody

Strings

15

Shaker

Maracas

Synth Brass

Synth Strings

Melody

Strings

16

Shaker

Maracas

Synth Brass

Synth Strings

Melody

Strings

17

Shaker

Maracas

Synth Brass

Synth Strings

Melody

Strings

18

Bass Drum

Shaker

Maracas

Clean Guitar

T
A
B

BASS

Synth Brass

Melody

Strings

19

Bass Drum

Open Hi Hat

Shaker

Maracas

Clean Guitar

T 1 3 3 2 4 4
A
B

BASS

Synth Brass

Melody

Strings

21

Bass Drum

Open Hi Hat

Shaker

Maracas

Clean Guitar

BASS

Synth Brass

Melody

Strings

23

Bass Drum

Open Hi Hat

Shaker

Maracas

Clean Guitar

T
A
B

BASS

Synth Brass

Melody

Strings

25

27

Bass Drum

Open Hi Hat

Side Stick

Shaker

Maracas

Clean Guitar

BASS

Synth Brass

New Age

Melody

Strings

28

Bass Drum

Side Stick

Shaker

Maracas

Clean Guitar

BASS

Synth Brass

New Age

Melody

Strings

29

Bass Drum

Open Hi Hat

Side Stick

Shaker

Maracas

Clean Guitar

BASS

Synth Brass

New Age

Melody

Strings

30

Bass Drum

Side Stick

Shaker

Maracas

Clean Guitar

BASS

Synth Brass

New Age

Melody

Strings

31

Bass Drum

Open Hi Hat

Side Stick

Shaker

Maracas

Clean Guitar

BASS

Synth Brass

New Age

Melody

Strings

32

33

Bass Drum

Open Hi Hat

Side Stick

Shaker

Maracas

Clean Guitar

BASS

Synth Brass

New Age

Melody

Strings

34

35

Bass Drum

Open Hi Hat

Side Stick

Shaker

Maracas

Clean Guitar

BASS

Synth Brass

New Age

Melody

Strings

36

Bass Drum

Side Stick

Shaker

Maracas

Clean Guitar

BASS

Synth Brass

New Age

Melody

Strings

Detailed description of the musical score: The score is for measures 36-39. The key signature is three flats (B-flat major or D-flat minor). The Bass Drum part features a pattern of eighth and quarter notes. The Side Stick part has a few specific rhythmic marks. The Shaker part consists of a steady eighth-note pulse. The Maracas part has a melodic line with a slur. The Clean Guitar part is a whole-note chord with a fretting diagram showing fingers 4, 3, 3, and 1 on the strings. The BASS part has a melodic line with slurs and rests. The Synth Brass part plays a rhythmic eighth-note pattern. The New Age part has a melodic line with a slur. The Melody part has a melodic line with a slur. The Strings part plays a sustained chord.

37

Bass Drum

Open Hi Hat

Side Stick

Shaker

Maracas

Clean Guitar

BASS

Synth Brass

New Age

Melody

Strings

39

Bass Drum

Open Hi Hat

Side Stick

Shaker

Maracas

BASS

Synth Brass

Melody

Strings

40

Bass Drum

Side Stick

Shaker

Maracas

BASS

Synth Brass

Melody

Strings

41

Bass Drum

Open Hi Hat

Toms

Side Stick

Shaker

Maracas

BASS

Synth Brass

Melody

Strings

42

Snare Drum

Bass Drum

Crash Cymbal

Shaker

Maracas

Clean Guitar

TAB 1 3 3

BASS

Synth Brass

New Age

Melody

Strings

43

45

Snare Drum

Bass Drum

Open Hi Hat

Toms

Shaker

Maracas

Clean Guitar

BASS

Synth Brass

New Age

Melody

Strings

Detailed description of the musical score: The score is for measures 45 and 46. It features a variety of instruments. The Snare Drum part has a simple pattern of quarter notes. The Bass Drum has a more complex pattern with eighth and quarter notes. The Open Hi Hat is mostly silent. The Toms play a melodic line with eighth notes. The Shaker and Maracas provide a steady, rhythmic accompaniment. The Clean Guitar part is shown as a tablature with fret numbers: 2 4 4 in the first measure and 3 1 1 2 2 in the second. The BASS line is in bass clef with a key signature of three flats, featuring a mix of eighth and quarter notes. The Synth Brass part consists of a continuous eighth-note pattern. The New Age part has a few scattered notes. The Melody part is in treble clef with a key signature of three flats, featuring a melodic line with some grace notes. The Strings part is in treble clef with a key signature of three flats, playing a sustained chord.

47

49

The musical score consists of the following parts:

50

51

Snare Drum

Bass Drum

Open Hi Hat

Toms

Shaker

Maracas

Clean Guitar

BASS

Synth Brass

New Age

Melody

Strings

52

The musical score consists of the following parts:

54

Snare Drum

Bass Drum

Open Hi Hat

Toms

Splash Cymbal

Shaker

Maracas

Clean Guitar

TAB 3 1 1 2 2 3 1 1 2 2

BASS

Synth Brass

New Age

Melody

Strings

56

Snare Drum

Bass Drum

Open Hi Hat

Crash Cymbal

Shaker

Maracas

Distortion Guitar

BASS

Melody

Strings

58

Snare Drum: Measure 58 has a snare hit followed by a half note. Measure 59 has a snare hit followed by a half note.

Bass Drum: Measure 58 has a bass drum hit followed by a half note. Measure 59 has a bass drum hit followed by a half note.

Open Hi Hat: Measure 58 has an open hi hat hit followed by a half note. Measure 59 has an open hi hat hit followed by a half note.

Shaker: Measure 58 has a quarter note. Measure 59 has a quarter note.

Maracas: Measure 58 has a maraca hit followed by a half note. Measure 59 has a maraca hit followed by a half note.

Clean Guitar: Measure 58 has a guitar tab with fret numbers 4 4 1 4 4 1 4 4. Measure 59 has a guitar tab with fret numbers 4 6 4 4 6 and fingering 1 1 3 1 3 1 3 1.

Distortion Guitar: Measure 58 has a distortion guitar hit followed by a half note. Measure 59 has a distortion guitar hit followed by a half note.

BASS: Measure 58 has a bass line with a quarter note, a quarter note, and a quarter note. Measure 59 has a bass line with a quarter note, a quarter note, and a quarter note.

Melody: Measure 58 has a melody line with a quarter note, a quarter note, and a quarter note. Measure 59 has a melody line with a quarter note, a quarter note, and a quarter note.

Strings: Measure 58 has a string line with a quarter note, a quarter note, and a quarter note. Measure 59 has a string line with a quarter note, a quarter note, and a quarter note.

60

Snare Drum

Bass Drum

Open Hi Hat

Shaker

Maracas

Clean Guitar

BASS

Melody

Strings

String	Measure 1	Measure 2
T		
A	3	1 3 1 3
B	4 4 1 4 4 1 3 3 3 3	4 4 1 4 4 1 4 4 1 4 4 1 1

62

Snare Drum

Bass Drum

Open Hi Hat

Shaker

Maracas

Clean Guitar

BASS

Melody

Strings

T	1	
A		
B	4 4 1 4 4 3 3 3 3 6	4 4 4 4 6 4 4 4 6

64

Snare Drum
II

Bass Drum
II

Open Hi Hat
II

Shaker
II

Maracas
II

Clean Guitar
T
A
B
4 4 1 4 4 4 4 1 4 4

Distortion Guitar
T
A
B
6 6 4 4 6 6
6 6 4 4 6 6

BASS

Melody

Strings

3'39.7"
66.1,00
Third Chorus

66

Snare Drum

Bass Drum

Crash Cymbal

Shaker

Maracas

Clean Guitar

Distortion Guitar

Overdriven Guitar

BASS

Synth Brass

New Age

Melody

Strings

68

Snare Drum

Bass Drum

Open Hi Hat

Toms

Shaker

Maracas

Clean Guitar

Overdriven Guitar

BASS

Synth Brass

New Age

Melody

Strings

69

71

- New Age:** Features a melodic line with a few notes and rests.
- Melody:** Features a melodic line with a few notes and rests.
- Strings:** Features a sustained chordal texture with a few notes.

73

- Clean Guitar:** Provides accompaniment with a 4-finger tap (T) and one-finger pluck (A) pattern.
- Overdriven Guitar:** Provides accompaniment with a 6-finger tap (T) and one-finger pluck (A) pattern.

75

76

Snare Drum

Bass Drum

Open Hi Hat

Toms

Shaker

Maracas

Clean Guitar

Overdriven Guitar

BASS

Synth Brass

New Age

Melody

Strings

TAB 1 3 3

TAB 4

77

- Strings:** A sustained chord in a key with three flats, indicated by a large brace and a fermata.

79

Snare Drum

Bass Drum

Open Hi Hat

Toms

Splash Cymbal

Shaker

Maracas

Clean Guitar

Overdriven Guitar

BASS

Synth Brass

New Age

Melody

Strings

81

Snare Drum

Bass Drum

Open Hi Hat

Toms

Crash Cymbal

Shaker

Maracas

Overdriven Guitar

BASS

Synth Brass

Melody

Strings

83

- Overdriven Guitar:** Shows guitar tablature with fret numbers (T, A, B) and question marks indicating specific notes.

85

Snare Drum

Bass Drum

Open Hi Hat

Toms

Shaker

Maracas

Overdriven Guitar

BASS

Synth Brass

Melody

Strings

4'54.0"
88.1,00
end

87

Snare Drum

Bass Drum

Open Hi Hat

Toms

Splash Cymbal

Shaker

Maracas

Overdriven Guitar

BASS

Synth Brass

Melody

Strings

89

Bass Drum

Side Stick

Shaker

Maracas

BASS

Synth Brass

Synth Strings

New Age

Melody

Strings

Detailed description of the musical score: The score is for measures 89 and 90. The key signature consists of three flats (B-flat, E-flat, A-flat). The Bass Drum part features a rhythmic pattern of eighth and quarter notes. The Side Stick part has a few specific rhythmic marks. The Shaker part consists of a steady quarter-note pulse. The Maracas part has a melodic line with a slur over the first two notes. The BASS part is in bass clef with a complex rhythmic pattern. The Synth Brass part plays a continuous eighth-note accompaniment. The Synth Strings part has a melodic line with a slur. The New Age part has a melodic line with a slur. The Melody part has a long, sustained note with a slur. The Strings part plays a sustained chord.

90

Bass Drum

Side Stick

Shaker

Maracas

BASS

Synth Brass

Synth Strings

New Age

Melody

Strings

91

92

Bass Drum

Side Stick

Shaker

Maracas

BASS

Synth Brass

Synth Strings

New Age

Melody

Strings

93

94

Bass Drum

Side Stick

Shaker

Maracas

BASS

Synth Brass

Synth Strings

New Age

Melody

Strings

95

Bass Drum

Side Stick

Shaker

Maracas

BASS

Synth Brass

Synth Strings

New Age

Melody

Strings

Reset Expression
Reset Volume Wheel
Reset Modulation W

Snare Drum

Celine Dion - The power of love (version 2)

♩ = 71,000038

41

46

52

58

64

69

75

81

86

9

Celine Dion - The power of love (version 2)

Bass Drum

♩ = 71,000038

17

21

26

31

36

41

46

51

56

61

2

2

Bass Drum

67

72

77

82

87

92

Open Hi Hat

Celine Dion - The power of love (version 2)

♩ = 71,000038

18

25

33

41

49

57

64

3

74

82

87

9

Celine Dion - The power of love (version 2)

Toms

♩ = 71,000038

24 15

42 3

49

54 12

70 3

77

82

87 9

6 6

Crash Cymbal

Celine Dion - The power of love (version 2)

♩ = 71,000038

41 **7** **5**

56

10 **7**

76

5 **14**

Splash Cymbal

Celine Dion - The power of love (version 2)

♩ = 71,000038

53 **24**

79

7 **10**

Side Stick

Celine Dion - The power of love (version 2)

♩ = 71,000038

25

31

38

47

90

2

Shaker

Celine Dion - The power of love (version 2)

♩ = 71,000038

7

13

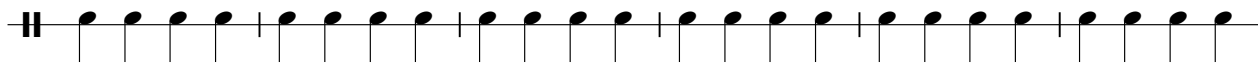

19

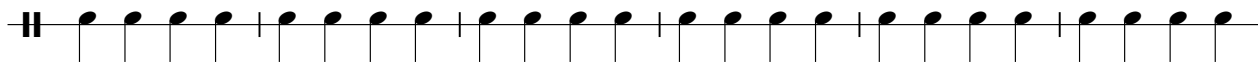

25

31

37

43

49

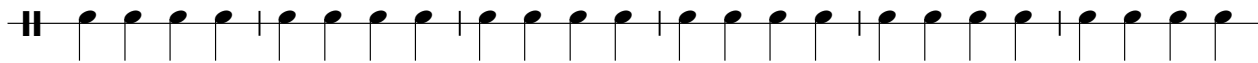

55

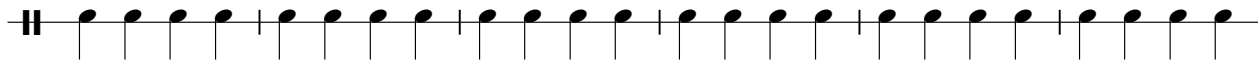

V.S.

2

Shaker

61

68

74

80

86

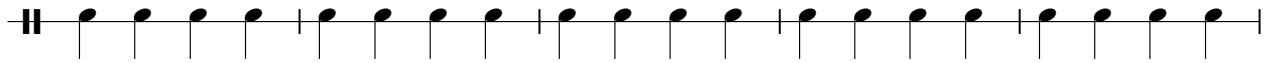

91

Maracas

Celine Dion - The power of love (version 2)

♩ = 71,000038

4/4

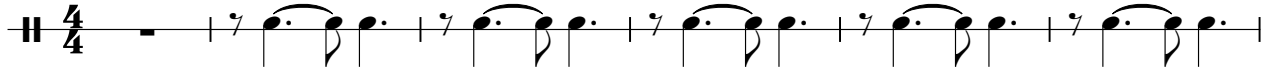

7

13

19

25

31

37

43

49

55

V.S.

61

68

74

80

86

91

Celine Dion - The power of love (version 2)

Clean Guitar

♩ = 71,000038

17

E				
B				
G		1 3 3	1 3 3	2 4 4
D				
A				
E				

22

T	3	1 1 2 2	3	1 1 2 2	4	1 1	4	1 1 1	4	3 3	1
A											
B											

27

T	4	4 3 3	1	1	4 3 3	1	4	3 1 1	4
A									
B								3	

34

T	4	4 3 3	1	4	4 3 3	1	1	4	1 3 3
A									
B									

43

T	1 3 3	2 4 4	2 4 4	3	1 1 2 2	3	1 1 2 2
A							
B							

48

T	4	1 1	4	1 1 1	1 3 3	1 3 3	2 4 4
A							
B							

53

T	2 4 4	3	1 1 2 2	3	1 1 2 2	2	4 4 1 4	4	1 4 4
A									
B									

59

T		1 1 3	1	3 1	3	1 3	1 3				
A		5		3 1							
B	4	4 4	6	4 4 1 4	4	1 3 3	3 3	4 4 1 4	4	1 4 4 1 4	4 1 1

62

T	1											
A												
B	4 4 1 4	4	3 3	6	3 3	6	4 4 6	4	6	4 4	6	4

64

T								2
A								
B	4 4 1 4	4	4 4	1 4	4			

2 67

Clean Guitar

T	1 3 3	1 3 3	2 4 4	2 4 4	3 1 1 2 2
A					
B					

72

T	3 1 1 2 2	4 1 1	4 1 1 1	1 3 3	1 3 3
A					
B					

77

17

T	2 4 4	2 4 4	3 1 1 2 2	3 1 1 2 2	
A					
B					

Celine Dion - The power of love (version 2)

Distrortion Guitar

♩ = 71,000038

55

E					
B					
G				1	3 1 2 1
D			3 3		3 3 1
A					3
E					

59

6

T					
A			6 6	4 4 6 6	6 6
B			6 6	4 4 6 6	6 6

67

10

19

T					
A			4 6 8 1	1	
B					

Celine Dion - The power of love (version 2)

Overdriven Guitar

♩ = 71,000038

65

71

80

86

9

Celine Dion - The power of love (version 2)

BASS

♩ = 71,000038

17

21

25

29

32

36

40

44

48

52

V.S.

56

60

64

68

72

76

80

84

88

92

BASS

3

94

2

Celine Dion - The power of love (version 2)

Synth Brass

♩ = 71,000038

V.S.

22

24

26

28

30

32

34

36

38

40

42

44

46

48

50

52

54

67

69

71

73

75

77

79

81

83

85

87

89

91

93

95

Synth Strings

Celine Dion - The power of love (version 2)

♩ = 71,000038

5

11

16

71

90

94

♩ = 71,000038

25

30

36

44

50

56

71

77

90

94

Celine Dion - The power of love (version 2)

Melody

♩ = 71,000038

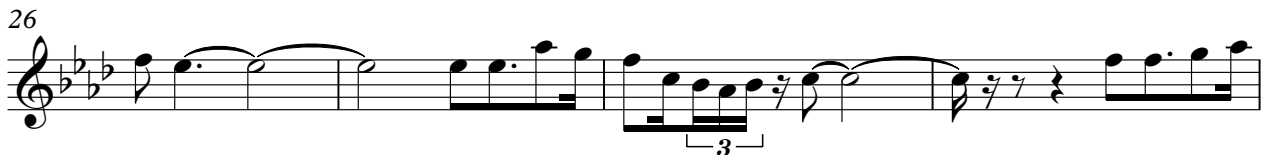
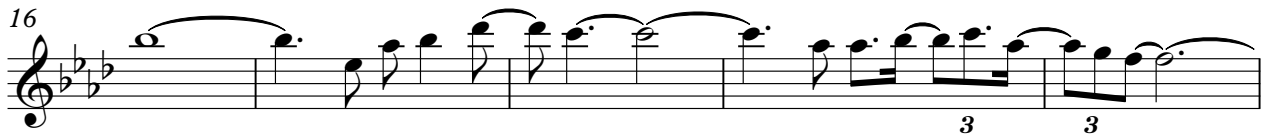

V.S.

2

88

Melody

3

92

Reset Expression
Reset Volume Wheel
Reset Pan Modulation Wt

2

Celine Dion - The power of love (version 2)

Strings

♩ = 71,000038

10

19

28

37

46

55

61

2

Strings

67

76

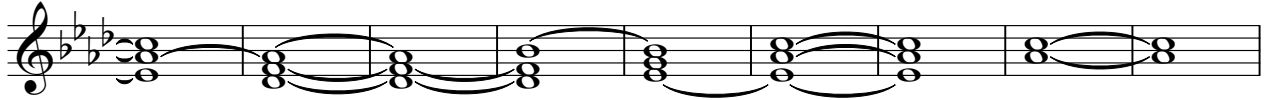

85

91

