

Celine Dion - When I Need You

♩ = 125,000000

SHAKUHACHI

ALTO-SAX

BD

HH

MELODY

JAZZ GT.

ACT.BASS

E.PIANO-1

♩ = 125,000000

STRINGS

SHAKUHACHI

HH

ACT.BASS

E.PIANO-1

6

SHAKUHACHI

HH

ACT.BASS

E.PIANO-1

10

SHAKUHACHI

14

HH

ACT.BASS

E.PIANO-1

SHAKUHACHI

18

BD

HH

H,M,L TOM

SIDESTICK

MELODY

JAZZ GT.

ACT.BASS

E.PIANO-1

BD

MELODY

JAZZ GT.

ACT.BASS

E.PIANO-1

BD

HH

SIDESTICK

MELODY

JAZZ GT.

ACT.BASS

E.PIANO-1

30

SHAKUHACHI

BD

HH

HH OPEN

SIDESTICK

MELODY

JAZZ GT.

ACT.BASS

E.PIANO-1

SHAKUHACHI

34

BD

HH

SIDESTICK

MELODY

JAZZ GT.

ACT.BASS

E.PIANO-1

38

SHAKUHACHI

BD

HH

SIDESTICK

MELODY

JAZZ GT.

ACT.BASS

E.PIANO-1

SHAKUHACHI

42

BD

HH

SIDESTICK

MELODY

JAZZ GT.

ACT.BASS

E.PIANO-1

46

SHAKUHACHI

SN

BD

HH

HH OPEN

SIDESTICK

MELODY

JAZZ GT.

ACT.BASS

E.PIANO-1

STRINGS

50

SN

BD

HH

HH OPEN

MELODY

JAZZ GT.

ACT.BASS

E.PIANO-1

STRINGS

54

SN

Snare drum notation for measures 54-56. Measure 54 has a single snare hit. Measure 55 is a rest. Measure 56 has a single snare hit.

BD

Bass drum notation for measures 54-56. Measure 54 is a rest. Measure 55 has a bass drum hit followed by a quarter note. Measure 56 has a bass drum hit followed by a quarter note.

HH

Hi-hat notation for measures 54-56. Measures 54-56 feature a steady eighth-note pattern marked with 'x' symbols.

H,M,L TOM

Tom-tom notation for measures 54-56. Measure 54 has a tom-tom hit followed by a quarter note. Measure 55 is a rest. Measure 56 is a rest.

MELODY

Melody line for measures 54-56. Measure 54: quarter note G4, quarter note A4. Measure 55: quarter note B4, quarter note C5. Measure 56: quarter note B4, quarter note A4.

JAZZ GT.

Jazz guitar line for measures 54-56. Measure 54: quarter note G4, quarter note A4. Measure 55: quarter note B4, quarter note C5. Measure 56: quarter note B4, quarter note A4.

ACT.BASS

Active bass line for measures 54-56. Measure 54: quarter note G2, quarter note A2. Measure 55: quarter note B2, quarter note C3. Measure 56: quarter note B2, quarter note A2.

E.PIANO-1

Electric piano line for measures 54-56. Measure 54: quarter note G4, quarter note A4. Measure 55: quarter note B4, quarter note C5. Measure 56: quarter note B4, quarter note A4.

STRINGS

String section notation for measures 54-56. Measure 54: quarter note G2, quarter note A2. Measure 55: quarter note B2, quarter note C3. Measure 56: quarter note B2, quarter note A2.

SHAKUHACHI

57

SHAKUHACHI: Treble clef, first measure has a whole rest, second measure has a whole rest, third measure has eighth notes and a quarter note.

SN: Second measure has a half note.

BD: First measure has a half note, second measure has a quarter note, third measure has a quarter note and an eighth note.

HH: First two measures have 'x' marks, third measure has a quarter note.

HH OPEN: Third measure has a quarter note.

RIDE: Third measure has a quarter note.

MELODY

MELODY: Treble clef, first measure has a quarter note and a half note, second measure has a quarter note and a half note, third measure has eighth notes.

JAZZ GT.

JAZZ GT.: Treble clef, first measure has a quarter note and a half note, second measure has eighth notes, third measure has chords.

ACT.BASS

ACT.BASS: Bass clef, first measure has a quarter note and a half note, second measure has eighth notes, third measure has eighth notes.

E.PIANO-1

E.PIANO-1: Grand staff, first measure has a quarter note and a half note, second measure has eighth notes, third measure has chords.

STRINGS

STRINGS: Treble clef, first measure has a whole note chord, second measure has a whole rest, third measure has a whole rest.

SHAKUHACHI

60

BD

HH

HH OPEN

RIDE

MELODY

JAZZ GT.

ACT.BASS

E.PIANO-1

STRINGS

64

BD

HH

SIDESTICK

MELODY

JAZZ GT.

ACT.BASS

E.PIANO-1

STRINGS

68

BD

HH

SIDESTICK

MELODY

JAZZ GT.

ACT.BASS

E.PIANO-1

STRINGS

BD

HH

SIDESTICK

MELODY

JAZZ GT.

ACT.BASS

E.PIANO-1

STRINGS

Detailed description of the musical score: The score is for page 18, measures 72-75. It features seven staves. The top three staves are for percussion: BD (Bass Drum) with a 7/8 time signature, HH (Hi-Hat) with 'x' marks, and SIDESTICK with a circled 'x' and a bar line. The MELODY staff is in treble clef with a 7/8 time signature. The JAZZ GT. staff is in treble clef with a 7/8 time signature and includes a fermata. The ACT.BASS staff is in bass clef with a 7/8 time signature. The E.PIANO-1 staff is in grand staff (treble and bass clefs) with a 7/8 time signature. The STRINGS staff is in treble clef with a 7/8 time signature and includes a fermata.

76

BD

HH

HH OPEN

SIDESTICK

MELODY

JAZZ GT.

ACT.BASS

E.PIANO-1

STRINGS

BD

HH

SIDESTICK

MELODY

JAZZ GT.

ACT.BASS

E.PIANO-1

STRINGS

84

- SN**: Snare drum, rests in measures 84 and 85, followed by a dotted quarter note in measure 86.
- BD**: Bass drum, eighth notes in measure 84, quarter notes in measure 85, and eighth notes in measure 86.
- HH**: Hi-hat, eighth notes in measure 84, quarter notes in measure 85, and eighth notes in measure 86.
- HH OPEN**: Hi-hat open, eighth notes in measure 84, quarter notes in measure 85, and eighth notes in measure 86.
- SIDESTICK**: Side stick, quarter notes in measure 84, quarter notes in measure 85, and quarter notes in measure 86.
- MELODY**: Melody line in treble clef, featuring eighth and quarter notes with slurs.
- JAZZ GT.**: Jazz guitar line in treble clef, featuring eighth and quarter notes with slurs.
- ACT.BASS**: Active bass line in bass clef, featuring eighth and quarter notes with slurs.
- E.PIANO-1**: Electric piano part in grand staff, featuring chords and eighth notes.
- STRINGS**: String section part in treble clef, featuring chords and eighth notes.

SHAKUHACHI

87

SHAKUHACHI: Treble clef, first measure has a whole rest, second measure has a whole rest, third measure has eighth notes G4, A4, B4, C5.

SN: First measure has a whole rest, second measure has a dotted quarter note, third measure has a whole rest.

BD: First measure has a dotted quarter note, second measure has a quarter note, third measure has a half note.

HH: First measure has three eighth notes marked with 'x', second measure has three eighth notes marked with 'x', third measure has a quarter note marked with a circled 'x'.

HH OPEN: First measure has a whole rest, second measure has a whole rest, third measure has a dotted quarter note.

RIDE: First measure has a whole rest, second measure has a whole rest, third measure has a dotted quarter note.

MELODY

MELODY: Treble clef, first measure has a dotted quarter note, second measure has a dotted quarter note, third measure has eighth notes G4, A4, B4, C5.

JAZZ GT.

JAZZ GT.: Treble clef, first measure has a dotted quarter note, second measure has a dotted quarter note, third measure has eighth notes G4, A4, B4, C5.

ACT.BASS

ACT.BASS: Bass clef, first measure has a dotted quarter note, second measure has a dotted quarter note, third measure has eighth notes G4, A4, B4, C5.

E.PIANO-1

E.PIANO-1: Grand staff, first measure has a dotted quarter note, second measure has a dotted quarter note, third measure has eighth notes G4, A4, B4, C5.

STRINGS

STRINGS: Treble clef, first measure has a whole note chord, second measure has a whole rest, third measure has a whole rest.

90

SHAKUHACHI

BD

HH

HH OPEN

RIDE

MELODY

JAZZ GT.

ACT.BASS

E.PIANO-1

STRINGS

SHAKUHACHI

94

SN

BD

HH

MELODY

ACT.BASS

E.PIANO-1

STRINGS

SHAKUHACHI

98

ALTO-SAX

SN

BD

HH

ACT.BASS

E.PIANO-1

STRINGS

SHAKUHACHI

102

ALTO-SAX

SN

BD

HH

ACT.BASS

E.PIANO-1

STRINGS

105

SHAKUHACHI

ALTO-SAX

SN

BD

HH

HH OPEN

H,M,L TOM

ACT.BASS

E.PIANO-1

STRINGS

SHAKUHACHI

ALTO-SAX

SN

BD

HH

CRASH

HH OPEN

H,M,L TOM

MELODY

JAZZ GT.

ACT.BASS

E.PIANO-1

STRINGS

108

112

SN

BD

HH

CRASH

H,M,L TOM

MELODY

JAZZ GT.

ACT. BASS

E.PIANO-1

STRINGS

SN

BD

HH

MELODY

JAZZ GT.

ACT.BASS

E.PIANO-1

STRINGS

120

SN

BD

HH

CRASH

HH OPEN

H,M,L TOM

MELODY

JAZZ GT.

ACT.BASS

E.PIANO-1

STRINGS

124

SN

BD

HH

MELODY

JAZZ GT.

ACT.BASS

E.PIANO-1

STRINGS

128

SN

BD

HH

MELODY

Melody line in treble clef, featuring eighth and quarter notes with a sharp sign, and a phrase with a slur.

JAZZ GT.

Jazz guitar line in treble clef, featuring a long sustained chord in the first measure, followed by eighth and quarter notes with a sharp sign.

ACT.BASS

Active bass line in bass clef, featuring a half note, a quarter note with a sharp sign, and another quarter note.

E.PIANO-1

Electric piano line in grand staff, featuring chords and moving lines in both hands.

STRINGS

Strings line in treble clef, featuring a long sustained chord in the first measure, followed by a quarter note with a sharp sign and another sustained chord.

132

SN

BD

HH

HH OPEN

MELODY

JAZZ GT.

ACT.BASS

E.PIANO-1

STRINGS

136

ALTO-SAX

SN

BD

HH

CRASH

H,M,L TOM

MELODY

JAZZ GT.

ACT.BASS

E.PIANO-1

STRINGS

139

ALTO-SAX

SN

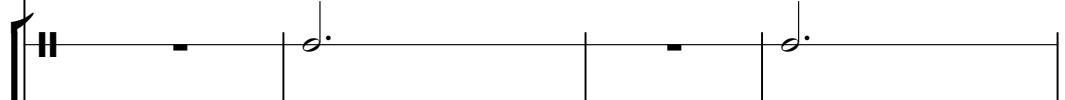

BD

HH

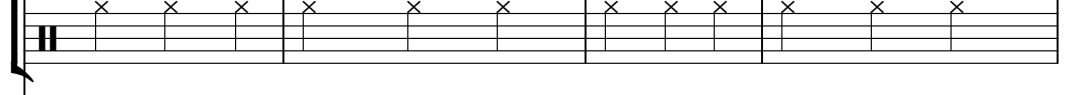

MELODY

JAZZ GT.

ACT.BASS

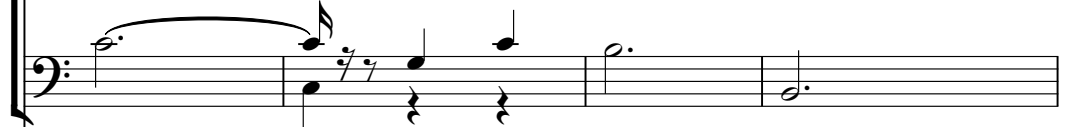

E.PIANO-1

STRINGS

143

ALTO-SAX

SN

BD

HH

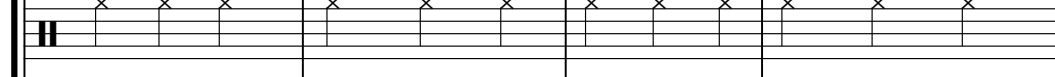

CRASH

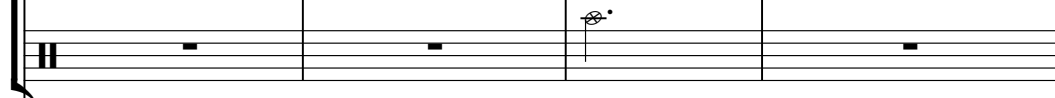

MELODY

JAZZ GT.

ACT.BASS

E.PIANO-1

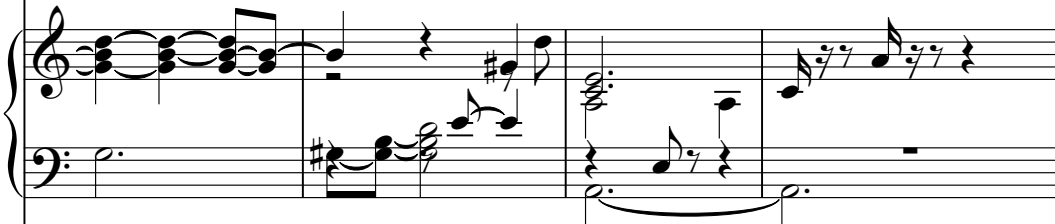

STRINGS

147

ALTO-SAX

SN

BD

HH

HH OPEN

MELODY

JAZZ GT.

ACT.BASS

E.PIANO-1

STRINGS

150

SHAKUHACHI

SN

BD

HH

CRASH

HH OPEN

RIDE

H,M,L TOM

MELODY

JAZZ GT.

ACT.BASS

E.PIANO-1

STRINGS

SHAKUHACHI

152

MELODY

JAZZ GT.

ACT.BASS

E.PIANO-1

STRINGS

SHAKUHACHI

Celine Dion - When I Need You

♩ = 125,000000

9

17 **6** **8** ♩ = 130,000137

37 **5** **12**

59 **26**

89

95

103

109 **42**

♩ = 125,000000 ♩ = 130,000137

3/4 24 23

53 27

88 5

102

110

119

129

139

147

BD

Celine Dion - When I Need You

♩ = 125,000000

17

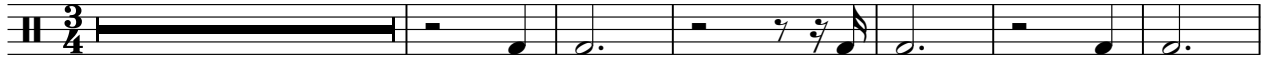

24

♩ = 130,000137

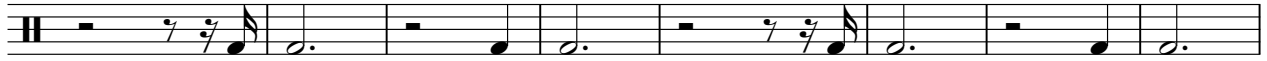

32

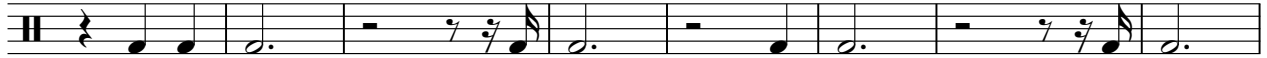

40

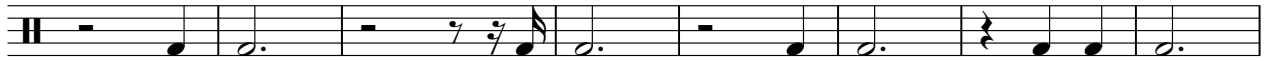

48

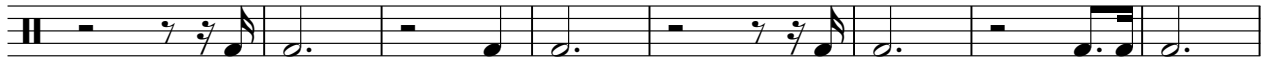

56

64

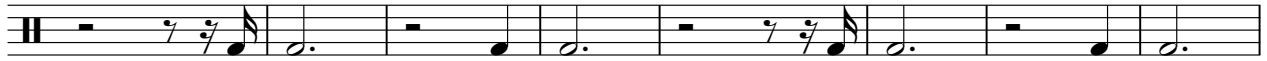

72

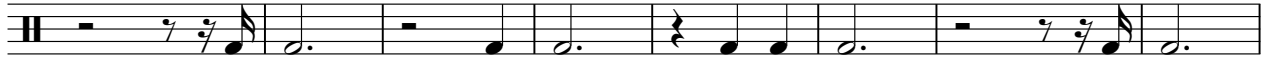

80

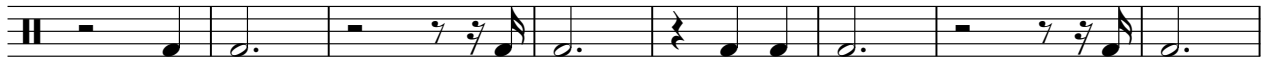

88

V.S.

2

BD

96

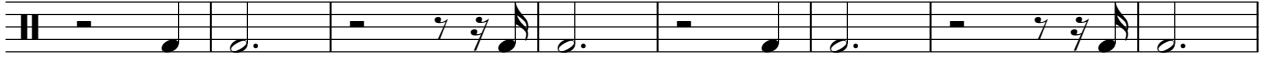

104

113

122

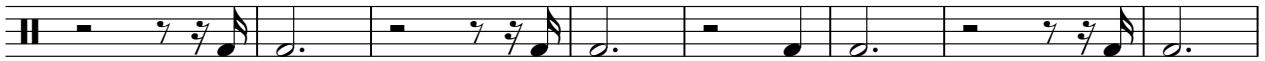

130

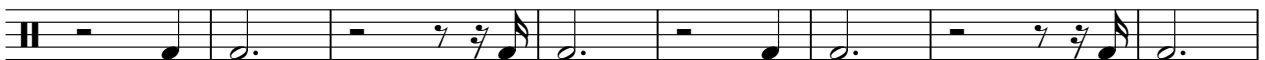

138

146

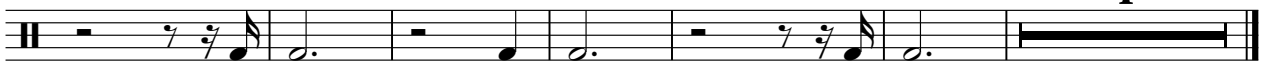

4

HH

Celine Dion - When I Need You

♩ = 125,000000

11

21

♩ = 130,000137

29

37

45

53

61

68

76

V.S.

2

HH

84

92

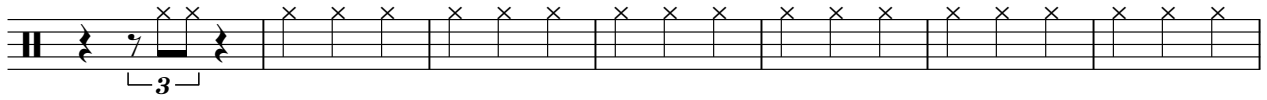

99

107

115

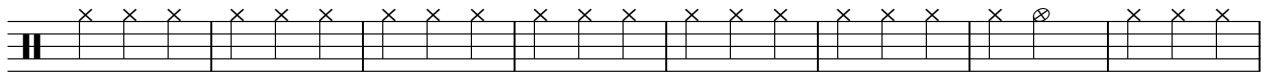

123

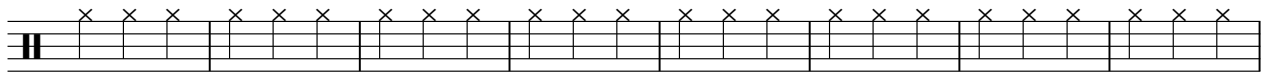

131

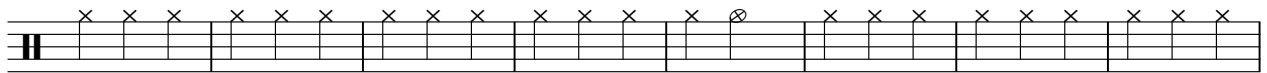

139

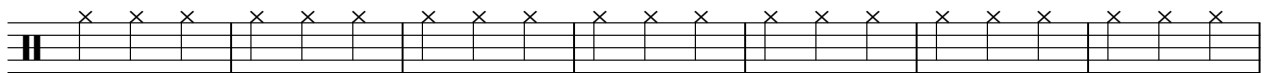

146

CRASH

Celine Dion - When I Need You

♩ = 125,000000 ♩ = 130,000137

24 84 3

3/4

114

9 13

138

7 5 4

HH OPEN

Celine Dion - When I Need You

♩ = 125,000000 ♩ = 130,000137

24 **7** **13**

47

6 **5**

63

13 **7** **4**

91

12 **2**

110

11 **13**

136

13 **4**

RIDE

Celine Dion - When I Need You

♩ = 125,000000 ♩ = 130,000137

24 **34**

62

27

92

59 **4**

♩ = 125,000000 **17** **6** **29**

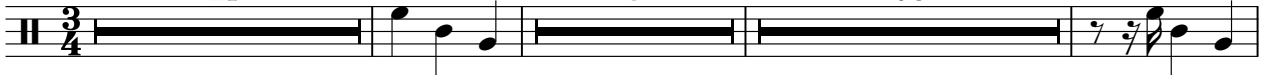

This line of guitar tablature starts with a treble clef and a 3/4 time signature. It contains five measures. The first measure is a whole bar rest. The second measure contains two eighth notes. The third measure is a whole bar rest. The fourth measure is a whole bar rest. The fifth measure contains a triplet of eighth notes.

55 **50**

This line of guitar tablature starts with a treble clef. It contains five measures. The first measure is a whole bar rest. The second measure contains a triplet of eighth notes. The third measure contains a quarter note followed by an eighth note. The fourth measure contains a quarter note followed by an eighth note. The fifth measure contains a quarter note followed by an eighth note.

109 **3** **9** **13**

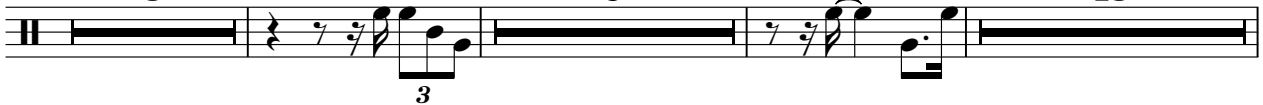

This line of guitar tablature starts with a treble clef. It contains five measures. The first measure is a whole bar rest. The second measure contains a quarter note followed by an eighth note. The third measure is a whole bar rest. The fourth measure contains a quarter note followed by an eighth note. The fifth measure is a whole bar rest.

136 **13** **5**

This line of guitar tablature starts with a treble clef. It contains four measures. The first measure contains a quarter note followed by an eighth note. The second measure is a whole bar rest. The third measure contains a quarter note followed by an eighth note. The fourth measure is a whole bar rest.

♩ = 125,000000 **19** ♩ = 130,000137

19

28

28

39 **17**

39

64

64

75

75

82 **71**

82

Celine Dion - When I Need You

MELODY

♩ = 125,000000

17

24

♩ = 130,000137

32

40

48

55

60

68

72

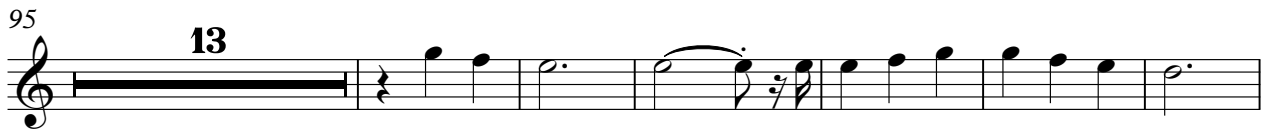

MELODY

150

♩ = 125,000000

17

24

♩ = 130,000137

32

40

48

56

63

71

79

87

93

15

2

115

123

131

139

147

3

ACT.BASS

Celine Dion - When I Need You

♩ = 125,000000

2

12

21

♩ = 130,000137

30

37

46

53

60

68

76

V.S.

83

90

99

110

119

126

135

143

149

♩ = 125,000000

8

14

20

♩ = 130,000137

26

32

39

44

50

56

61

68

73

79

85

91

97

103

V.S.

108

115

120

127

132

138

144

149

STRINGS

Celine Dion - When I Need You

♩ = 125,000000 ♩ = 130,000137

24 **22**

52

62

73

83

93

103

STRINGS

113

123

134

144

150
