

Celly Campello - A Saudade

$\text{♩} = 117,000114$
vocals

vocals

Unnamed-000

Unnamed-000

Unnamed-001

Unnamed-001

$\text{♩} = 117,000114$
Unnamed-003

Unnamed-003

strings

strings

Unnamed-002

3

vocals

strings

Unnamed-002

Copyright © 1997 by Anyone
All Rights Reserved

5

vocals

Unnamed-000

Unnamed-001

strings

Unnamed-002

8

vocals

Unnamed-000

Unnamed-001

strings

Unnamed-002

11

vocals

Unnamed-000

Unnamed-001

strings

Unnamed-002

14

vocals

Unnamed-000

Unnamed-001

strings

Unnamed-002

17

vocals

Unnamed-000

Unnamed-001

strings

Unnamed-002

20

vocals

Unnamed-000

Unnamed-001

strings

Unnamed-002

23

vocals

Unnamed-000

Unnamed-001

strings

Unnamed-002

26

vocals

Unnamed-000

Unnamed-001

strings

Unnamed-002

29

vocals

Unnamed-000

Unnamed-001

strings

Unnamed-002

32

vocals

Unnamed-000

Unnamed-001

strings

Unnamed-002

35

vocals

Unnamed-000

Unnamed-001

strings

Unnamed-002

38

vocals

Unnamed-000

Unnamed-001

strings

Unnamed-002

41

vocals

Unnamed-000

Unnamed-001

strings

Unnamed-002

44

vocals

Unnamed-000

Unnamed-001

strings

Unnamed-002

47

vocals

Unnamed-000

Unnamed-001

strings

Unnamed-002

50

vocals

Unnamed-000

Unnamed-001

strings

Unnamed-002

59

Unnamed-000

Unnamed-001

Unnamed-003

strings

Unnamed-002

62

vocals

Unnamed-000

Unnamed-001

Unnamed-003

strings

Unnamed-002

65

vocals

Unnamed-000

Unnamed-001

strings

Unnamed-002

68

vocals

Unnamed-000

Unnamed-001

strings

Unnamed-002

71

vocals

Unnamed-000

Unnamed-001

strings

Unnamed-002

74

vocals

Unnamed-000

Unnamed-001

strings

Unnamed-002

77

vocals

Unnamed-000

Unnamed-001

strings

Unnamed-002

80

vocals

Unnamed-000

Unnamed-001

strings

Unnamed-002

83

vocals

Unnamed-000

Unnamed-001

Unnamed-003

strings

Unnamed-002

86

Unnamed-000

Unnamed-001

Unnamed-003

strings

Unnamed-002

16

89

Unnamed-000

Unnamed-001

Unnamed-003

strings

Unnamed-002

92

vocals

Unnamed-000

Unnamed-001

Unnamed-003

strings

Unnamed-002

95

Celly Campello - A Saudade

vocals

♩ = 117,000114

vocals

3

Copyright © 1997 by Anyone
All Rights Reserved

V.S.

54

7

65

70

75

80

84

8

2

Celly Campello - A Saudade

Unnamed-000

♩ = 117,000114

Unnamed-000

4

8

12

16

20

24

28

32

36

40

Copyright © 1997 by Anyone
All Rights Reserved

V.S.

2

Unnamed-000

44

48

52

56

60

64

68

72

76

80

Unnamed-000

84

88

92

95

Celly Campello - A Saudade

Unnamed-001

♩ = 117,000114
Unnamed-001

Copyright © 1997 by Anyone
All Rights Reserved

V.S.

66

73

79

85

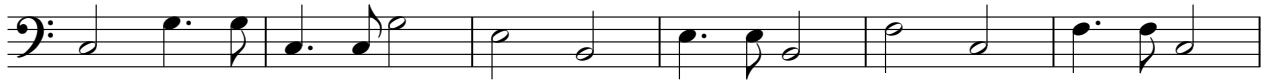

91

94

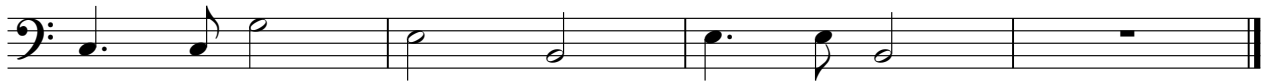

♩ = 117,000114
Unnamed-003

55

59

64

19

87

91

2

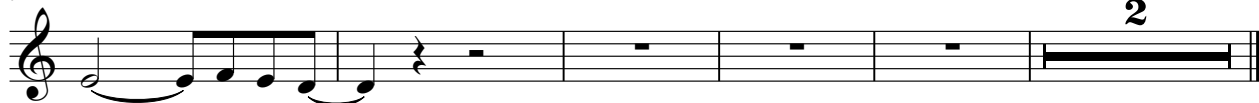

Celly Campello - A Saudade

strings

$\text{♩} = 117,000114$
strings

10

19

28

36

45

54

63

71

79

Copyright © 1997 by Anyone
All Rights Reserved

V.S.

2

strings

88

93

$\text{♩} = 117,000114$
Unnamed-002

4
8
13
18
23
28
33
38
43 V.S.

