

Cesar Camargo Mariano - Dom Quixote

0.0"
1.1,00
Dom Quixote/Cesar C. mariano/seq/Carlos M.Peixoto
♩ = 65,999992

cmp@astornet.com.br

drums Power

442343654

Seq-Carlos M.Peixoto

Cesar Camargp

♩ = 65,999992

4

drums Power

6

drums Power

8

drums Power

10

drums Power

12

drums Power

14

drums Power

16

drums Power

18

drums Power

20

drums Power

442343654

22

drums Power

442343654

24

drums Power

442343654

26

drums Power

442343654

28

drums Power

442343654

30

cmp@astornet.com.br

drums Power

442343654

Seq-Carlos M.Peixoto

Cesar Camargp

32

cmp@astornet.com.br

drums Power

442343654

Seq-Carlos M.Peixoto

Cesar Camargp

34

cmp@astornet.com.br

drums Power

442343654

Seq-Carlos M.Peixoto

Cesar Camargp

36

cmp@astornet.com.br

drums Power

442343654

Seq-Carlos M.Peixoto

Cesar Camargp

37

cmp@astornet.com.br

drums Power

442343654

Seq-Carlos M.Peixoto

Cesar Camargp

39

cmp@astornet.com.br

drums Power

442343654

Cesar Camargp

41

drums Power

442343654

Cesar Camargp

43

drums Power

442343654

Cesar Camargp

45

drums Power

442343654

Cesar Camargp

47

drums Power

442343654

3

49

drums Power

442343654

Cesar Camargp

51

drums Power

442343654

Cesar Camargu

53

drums Power

442343654

Seq-Carlos M.Peixoto

55

drums Power

442343654

Seq-Carlos M.Peixoto

57

drums Power

442343654

Seq-Carlos M. Peixoto

59

cmp@astornet.com.br

drums Power

442343654

Seq-Carlos M.Peixoto

61

cmp@astornet.com.br

drums Power

442343654

Cesar Camargp

cmp@astornet.com.br

62

drums Power

442343654

Cesar Camargu

64

drums Power

442343654

Seq-Carlos M.Peixoto

Cesar Camargu

65

drums Power

442343654

Seq-Carlos M.Peixoto

66

drums Power

442343654

Seq-Carlos M.Peixoto

67

drums Power

442343654

Seq-Carlos M.Peixoto

68

cmp@astornet.com.br

drums Power

442343654

Seq-Carlos M.Peixoto

69

cmp@astornet.com.br

drums Power

442343654

Seq-Carlos M.Peixoto

70

cmp@astornet.com.br

drums Power

442343654

Seq-Carlos M.Peixoto

71

cmp@astornet.com.br

drums Power

442343654

Seq-Carlos M.Peixoto

72

cmp@astornet.com.br

drums Power

442343654

Seq-Carlos M.Peixoto

73

cmp@astornet.com.br

drums Power

442343654

Seq-Carlos M.Peixoto

74

cmp@astornet.com.br

drums Power

442343654

Seq-Carlos M.Peixoto

75

cmp@astornet.com.br

drums Power

442343654

Seq-Carlos M.Peixoto

76

cmp@astornet.com.br

drums Power

442343654

Seq-Carlos M.Peixoto

77

cmp@astornet.com.br

drums Power

442343654

Seq-Carlos M.Peixoto

78

drums Power

442343654

Seq-Carlos M.Peixoto

79

drums Power

442343654

Seq-Carlos M.Peixoto

80

drums Power

442343654

Seq-Carlos M.Peixoto

♩ = 65,999992

30

33

36

40

20

64

4

70

72

74

76

3

Cesar Camargo Mariano - Dom Quixote

drums Power

♩ = 65,999992

6

10

15

20

23

25

27

29

31

V.S.

33

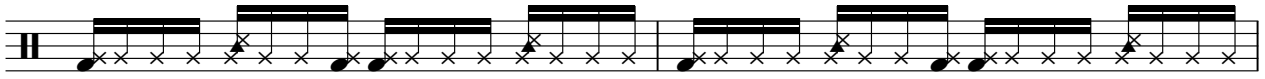

35

37

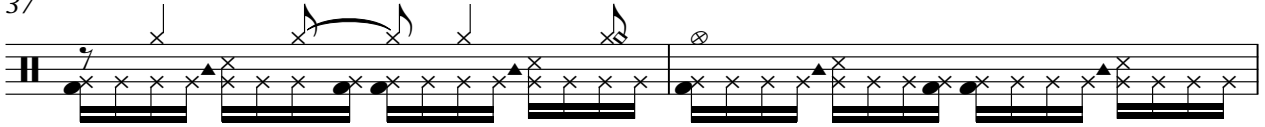

39

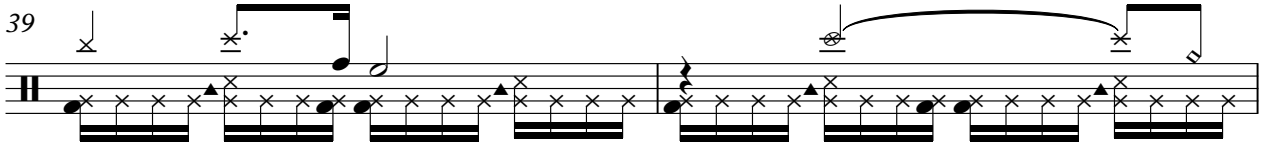

41

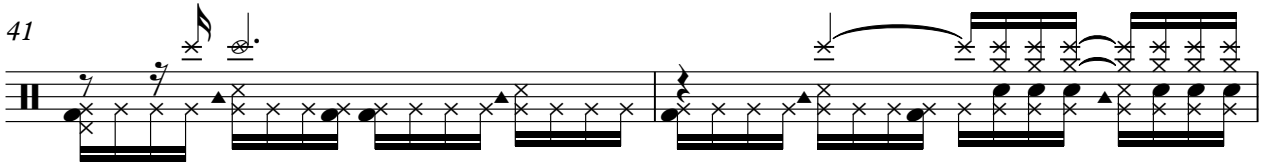

43

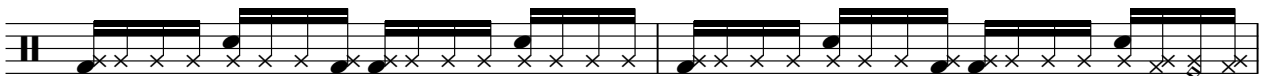

45

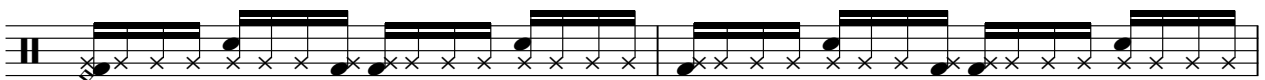

47

49

51

53

55

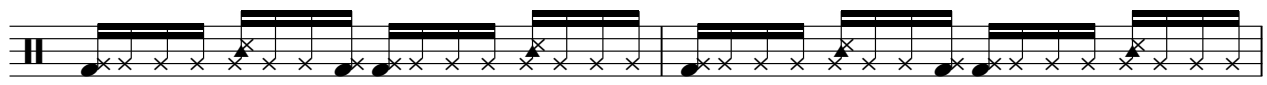

57

59

61

63

66

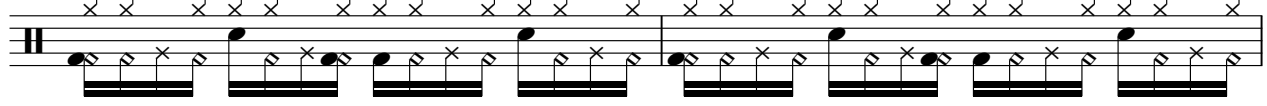

68

70

72

V.S.

drums Power

74

76

78

80

Cesar Camargo Mariano - Dom Quixote

♩ = 65,999992

2

7

11

16

21

27

31

9

43

18

18

Cesar Camargo Mariano - Dom Quixote

♩ = 65,999992

10

13

16

19

23

26

28

21

74

76

78

80

Cesar Camargo Mariano - Dom Quixote

442343654

♩ = 65,999992

20

25

30

35

41

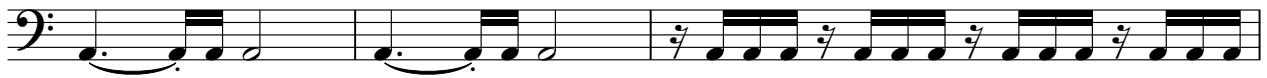

44

46

48

50

52

V.S.

56

61

64

67

69

71

73

75

77

79

♩ = 65,999992

30

35

14

54

60

3

3

66

69

3

71

74

76

78

2

-

23

25

27

29

8

39

41

43

45

47

49

51

28

Cesar Camargo Mariano - Dom Quixote

-

♩ = 65,999992

52

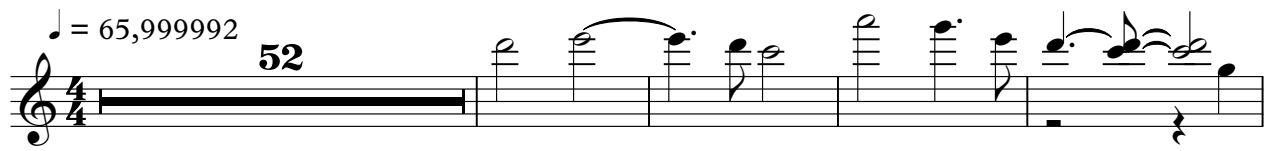

57

64

11

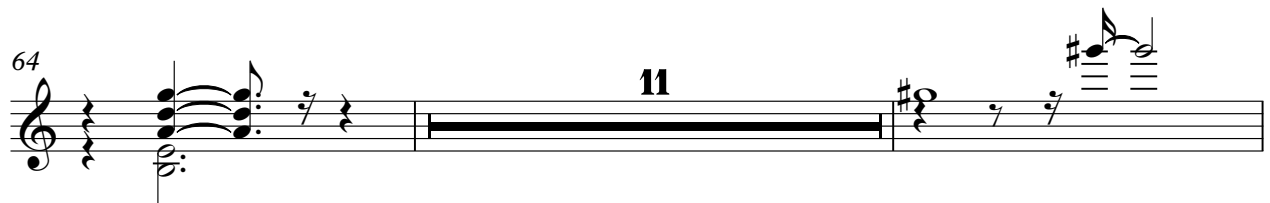

77

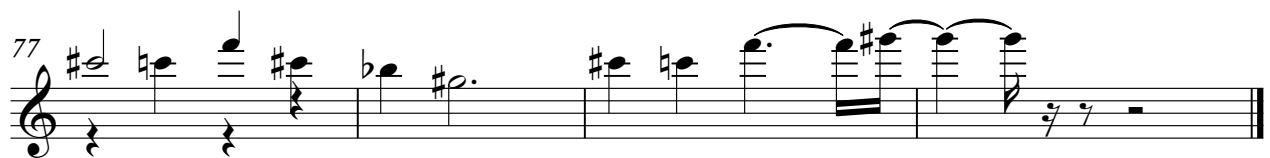

Cesar Camargo Mariano - Dom Quixote

-

♩ = 65,999992

2

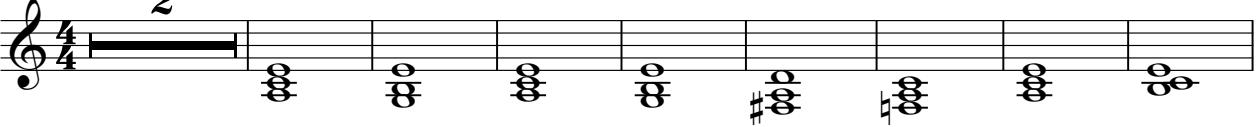

11

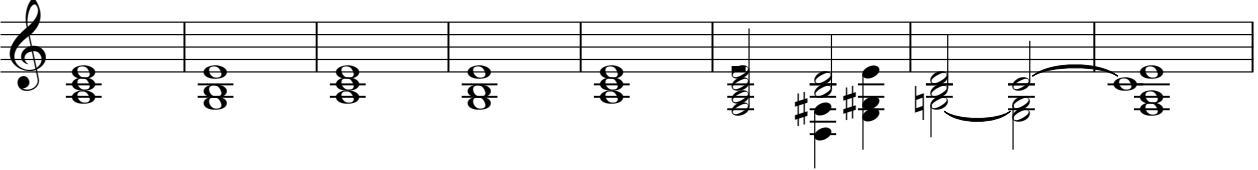

19

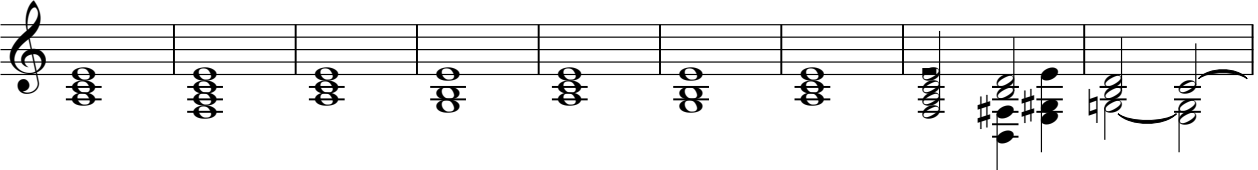

28

8

43

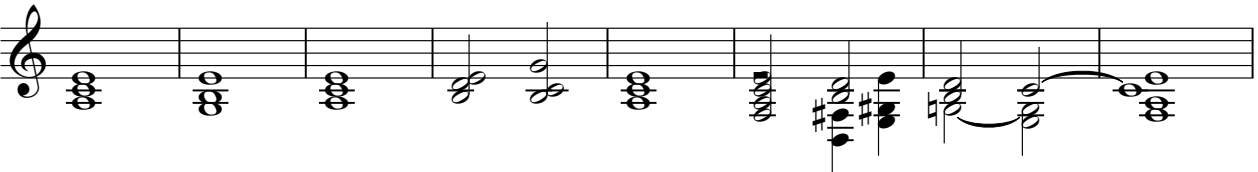

51

58

17

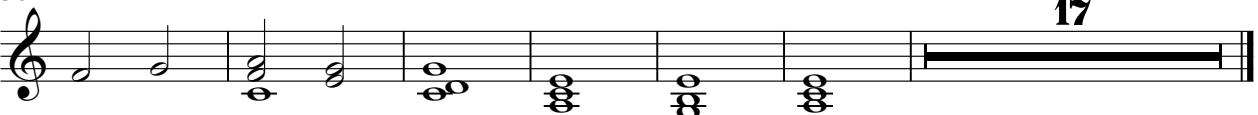

Cesar Camargo Mariano - Dom Quixote

♩ = 65,999992

42

45

48

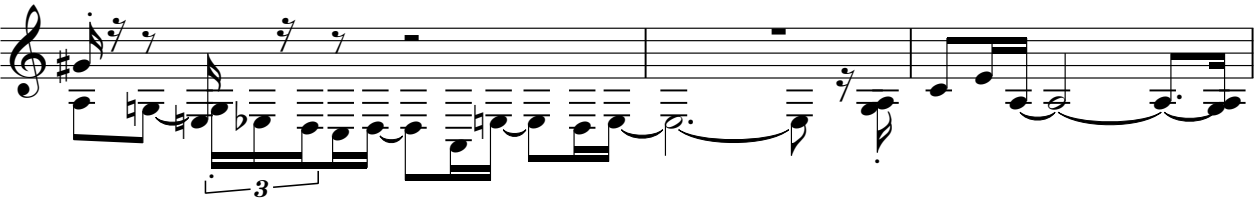

51

28

♩ = 65,999992

30

33

36

39

45

50

62

16

Cesar Camargo Mariano - Dom Quixote

-

♩ = 65,999992

30

36

14

55

59

20

Cesar Camargo Mariano - Dom Quixote

♩ = 65,999992

20

23

26

29 33

65

67

69

71

74

77

V.S.

2

-

79

Cesar Camargo Mariano - Dom Quixote

♩ = 65,999992

42

45

48

51

28

