

# Cesar e Paulinho - Duas Vezes Voce

♩ = 120,000000

FM Synth

3

FM

6

Fl.

FM

8

Fl.

FM

10

FM

13

Fl.

E. Gtr.

FM

Vla.

15

Fl.  
E. Gtr.  
E. Bass  
FM  
Vla.

17

Fl.  
E. Gtr.  
E. Bass  
FM  
Vla.

19

Fl.

E. Gtr.

E. Bass

FM

Vla.

21

Fl.

E. Gtr.

E. Bass

FM

Vla.

23

E. Gtr.

E. Bass

FM

Vla.

25

Fl.

E. Gtr.

E. Bass

FM

Vla.

27

Fl.

Perc.

E. Bass

FM

Vla.

29

Fl.

Perc.

E. Bass

FM

31

Fl.

Perc.

E. Bass

FM

Vla.

33

Fl.

Perc.

E. Bass

FM

Vla.

35

Fl.

Perc.

E. Bass

FM

Vla.

37

Fl.

Perc.

E. Bass

FM

Vla.

39

Fl.

Perc.

E. Bass

FM

Vla.

41

Fl.

Perc.

E. Bass

FM

Vla.

43

Fl.

Perc.

E. Bass

FM

Vla.

45

Fl.

Perc.

E. Bass

FM

Vla.

47

Perc.

E. Bass

FM

Vla.

50

Perc.

E. Gtr.

E. Bass

FM

52

Fl.

Perc.

E. Gtr.

E. Bass

FM

53

Fl.

Perc.

E. Gtr.

E. Bass

FM

Vla.

55

Fl.

Perc.

E. Gtr.

E. Bass

FM

Vla.

56

Fl.

Perc.

E. Gtr.

E. Bass

FM

Vla.

57

Fl.

Perc.

E. Gtr.

E. Bass

FM

Vla.

58

Fl.

Perc.

E. Gtr.

E. Bass

FM

Vla.

60

Fl.

Perc.

E. Gtr.

E. Bass

FM

Vla.

3

3

61

Fl.

Perc.

E. Gtr.

E. Bass

FM

Vla.

62

Fl.

Perc.

E. Gtr.

E. Bass

FM

Vla.

64

Fl.

Perc.

E. Gtr.

E. Bass

FM

Vla.

65

Fl.

Perc.

E. Bass

FM

Vla.

67

Fl.

Perc.

E. Bass

FM

Vla.

69

Fl.

Perc.

E. Bass

FM

Vla.

71

Fl.

Perc.

E. Bass

FM

Vla.

73

Perc.

E. Bass

FM

Vla.

75

Fl.

Perc.

E. Bass

FM

Vla.

77

Fl.

Perc.

E. Bass

FM

Vla.

79

Fl.

Perc.

E. Bass

FM

Vla.

81

Fl.

Perc.

E. Bass

FM

Vla.

83

Fl.

Perc.

E. Bass

FM

Vla.

85

Perc.

E. Bass

FM

Vla.

87

Fl.

Perc.

E. Bass

FM

Vla.

89

Fl.

Perc.

E. Bass

FM

Vla.

91 27

Perc. 3 3 3

E. Bass 3

FM

Vla.

92

Fl. b

Perc. 3 6

E. Bass

FM

Vla. 3

93

Fl.

Perc.

E. Bass

FM

Vla.

94

Fl.

Perc.

E. Bass

FM

Vla.

96

Perc.

E. Bass

FM

Vla.

3

3

99

Fl.

Perc.

E. Bass

FM

Vla.

3

3

101

Fl.

Perc.

E. Bass

FM

Vla.

102

Fl.

Perc.

E. Gtr.

E. Bass

FM

Vla.

103

Fl.

E. Gtr.

E. Bass

FM

Vla.

# Cesar e Paulinho - Duas Vezes Voce

Flute

♩ = 120,000000

6

10 3

16 2

22 2

27 3 3 3 3

31 3

36 3

41

45 5

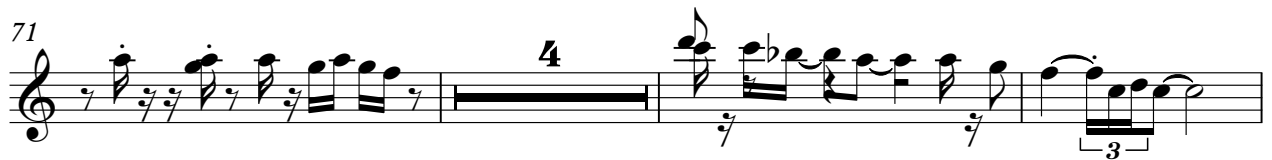
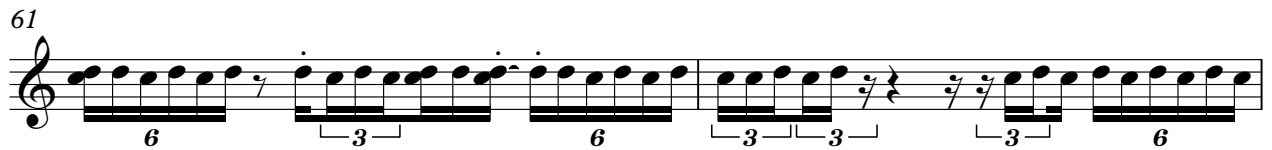
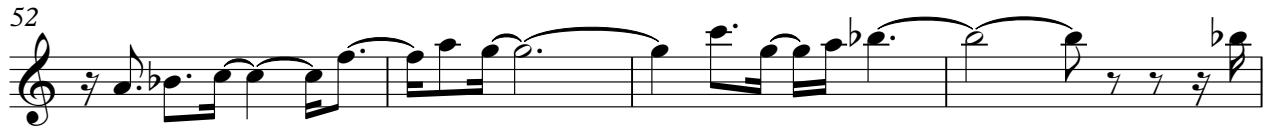

Cesar e Paulinho - Duas Vezes Voce

Percussion

♩ = 120,000000

**26**

29

33

36

39

42

45

49

52

55

V.S.

Percussion

92 Percussion 3

96

100 2

♩ = 120,000000

12

16

19

23

26

24

52

56

60

64

37

58

61

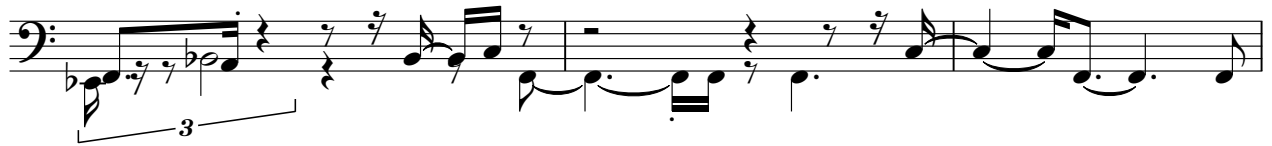

64

68

72

76

80

84

88

92

97

101

♩ = 120,000000

19

21

23

25

27

29

32

35

37

40

43

45

V.S.

48

52

54

56

58

61

63

65

67

70

72

74

V.S.

76

78

80

82

85

87

89

91

93

95

99

102

Viola

Cesar e Paulinho - Duas Vezes Voce

♩ = 120,000000

**13**

18

22

27 **3**

34 **3**

38 **3**

42

46 **4**

53

57

63

67

72

77

82

87

92

96

Viola

100
