

# Cesar e Paulinho - Fazenda Esperanca

♩ = 84,000084

Percussion

Vibraphone

Kora

Electric Bass

Electric Piano

Viola

♩ = 84,000084

3

Perc.

Vib.

Kora

E. Bass

E. Piano

Vla.

3

4

Perc.

Vib.

Kora

E. Bass

E. Piano

Vla.

5

Perc.

Vib.

Kora

E. Bass

E. Piano

Vla.

6 3

Detailed description of the musical score: The score is for a four-measure phrase. The Percussion part begins with a 5-measure rest, then plays a rhythmic pattern of eighth notes and a quarter note. The Vibraphone part has a quarter rest, followed by eighth notes and a quarter note. The Kora part has a quarter rest, followed by eighth notes and a quarter note. The Electric Bass part has a quarter rest, followed by eighth notes and a triplet of eighth notes. The Electric Piano part has a quarter rest, followed by eighth notes and a quarter note. The Viola part has a quarter rest, followed by eighth notes and a quarter note. The number 5 is written above the Percussion staff, and the numbers 6 and 3 are written below the Viola staff.

7

Perc. Vib. E. Bass E. Piano Vla.

9

Perc. Vib. E. Bass E. Piano Vla.

10

Perc.

E. Bass

E. Piano

Vla.

11

Perc.

Vib.

E. Bass

E. Piano

Vla.

12

Perc.

Vib.

E. Bass

E. Piano

Vla.

13

Perc.

Vib.

Kora

E. Bass

E. Piano

Vla.

14

Musical score for Percussion (Perc.), Vibraphone (Vib.), Kora, Electric Bass (E. Bass), Electric Piano (E. Piano), and Viola (Vla.).

15

Perc. Vib. E. Bass E. Piano Vla.

16

Perc. Vib. E. Bass E. Piano Vla.

17

Perc.

Vib.

E. Bass

E. Piano

Vla.

18

Perc.

Vib.

E. Bass

E. Piano

Vla.

19

Perc.

Vib.

E. Bass

E. Piano

Vla.

20

Perc.

Vib.

Kora

E. Bass

E. Piano

Vla.

22

Perc.

Vib.

Kora

E. Bass

E. Piano

Vla.

23

Perc.

E. Bass

E. Piano

Vla.

24

Perc.

E. Bass

E. Piano

Vla.

25

Perc.

Kora

E. Bass

E. Piano

Vla.

27

Perc.

Vib.

Kora

E. Bass

E. Piano

Vla.

28

Perc.

Vib.

Kora

E. Bass

E. Piano

Vla.

29

Perc.

Vib.

Kora

E. Bass

E. Piano

Vla.

30

Perc.

Vib.

Kora

E. Bass

E. Piano

Vla.

31

Perc.

E. Bass

E. Piano

Vla.

32

Perc.

Kora

E. Bass

E. Piano

Vla.

33

Perc.

Vib.

E. Bass

E. Piano

Vla.

34

35

Perc.

Vib.

Kora

E. Bass

E. Piano

Vla.

36

Perc.

Vib.

Kora

E. Bass

E. Piano

Vla.

3

37

Perc.

Vib.

Kora

E. Bass

E. Piano

Vla.

39

Perc. Vib. E. Bass E. Piano Vla.

40

Perc. Vib. E. Bass E. Piano Vla.

41

Perc.

Vib.

E. Bass

E. Piano

Vla.

42

Perc.

Vib.

E. Bass

E. Piano

Vla.

43

Perc.

Vib.

Kora

E. Bass

E. Piano

Vla.

44

Perc.

Vib.

Kora

E. Bass

E. Piano

Vla.

45

Perc. Vib. E. Bass E. Piano Vla.

46

Perc. Vib. E. Bass E. Piano Vla.

47

Perc.

Vib.

Kora

E. Bass

E. Piano

Vla.

48

Perc.

Vib.

Kora

E. Bass

E. Piano

Vla.

50

Perc.

E. Bass

E. Piano

Vla.

51

Perc. Vib. E. Bass E. Piano Vla.

52

Perc. Vib. E. Bass E. Piano Vla.

53 Perc. Vib. Kora E. Bass E. Piano Vla.

55

Perc.

Vib.

Kora

E. Bass

E. Piano

Vla.

56 Perc. Vib. Kora E. Bass E. Piano Vla.

58

Perc.

Vib.

E. Bass

E. Piano

Vla.

59 Perc. Vib. Kora E. Bass E. Piano Vla.

- Perc.**: Features a rhythmic pattern of eighth notes with 'x' marks above them, indicating a specific sound effect.
- Vib.**: Plays a melodic line with a long note in measure 60 and a triplet in measure 61.
- Kora**: Plays a melodic line with a triplet in measure 60.
- E. Bass**: Provides a bass line with a long note in measure 60 and a triplet in measure 61.
- E. Piano**: Features a complex melodic and harmonic line with a triplet in measure 61.
- Vla.**: Plays a melodic line with a long note in measure 60 and a triplet in measure 61.

60

Perc.

Vib.

E. Bass

E. Piano

Vla.

61

Perc.

Vib.

Kora

E. Bass

E. Piano

Vla.

63

Perc.

Vib.

Kora

E. Bass

E. Piano

Vla.

# Cesar e Paulinho - Fazenda Esperanca

## Percussion

♩ = 84,000084

4

7

9

11

13

16

18

20

22

V.S.

Percussion

Vibraphone

Cesar e Paulinho - Fazenda Esperanca

♩ = 84,000084

4

8

13

17

21

29

35

40

45

2

# Vibraphone

51

56

61

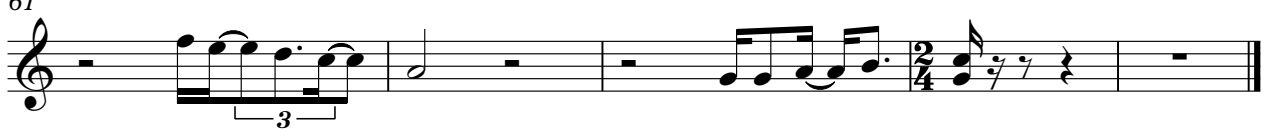

# Cesar e Paulinho - Fazenda Esperanca

Kora

♩ = 84,000084

6

6

15

6

2

26

30

2

36

4

43

2

49

4

3

56

2

62

2/4

Cesar e Paulinho - Fazenda Esperanca

Electric Bass

♩ = 84,000084

V.S.

45

49

53

57

61

Electric Piano

Cesar e Paulinho - Fazenda Esperanca

♩ = 84,000084

V.S.

15

17

19

21

23

25

27

29

31

33

35

37

V.S.

40

42

44

46

48

50

52

54

56

58

60

62

Cesar e Paulinho - Fazenda Esperanca

Viola

♩ = 84,000084

V.S.

2

Viola

39

44

48

53

57

61
