

Cesar e Paulinho - Forro Bailao 3

♩ = 135,049973

Percussion

Electric Guitar

5-string Electric Bass

Honky-tonk Piano

♩ = 135,049973

Bandoneon

3

Perc. E. Gtr. E. Bass H-t. Pno. Band.

5

Perc. E. Gtr. E. Bass H-t. Pno. Band.

7

9

11

Perc.

E. Bass

H-t. Pno.

Band.

13

Perc.

E. Bass

H-t. Pno.

Band.

15

Perc. E. Bass H-t. Pno. Band.

17

Perc. E. Bass H-t. Pno. Band.

19

Perc.

E. Gtr.

E. Bass

H-t. Pno.

Band.

21

Perc.

E. Gtr.

E. Bass

H-t. Pno.

Band.

23

25

27

29

Perc.

E. Bass

H-t. Pno.

Band.

31

Perc.

E. Bass

H-t. Pno.

Band.

33

Perc.

E. Bass

H-t. Pno.

Band.

35

Perc.

E. Bass

H-t. Pno.

Band.

37

Perc. E. Bass H-t. Pno. Band.

39

Perc. E. Bass H-t. Pno. Band.

41

Perc.

E. Bass

H-t. Pno.

Band.

43

Perc.

E. Bass

H-t. Pno.

Band.

45

Perc.

E. Bass

H-t. Pno.

Band.

47

Perc.

E. Gtr.

E. Bass

H-t. Pno.

Band.

49

Perc.

E. Gtr.

E. Bass

H-t. Pno.

Band.

51

Perc. E. Gtr. E. Bass H-t. Pno. Band.

53

Perc. E. Gtr. E. Bass H-t. Pno. Band.

55

Perc. E. Gtr. E. Bass H-t. Pno. Band.

57

Perc. E. Gtr. E. Bass H-t. Pno. Band.

59

Perc.

E. Bass

H-t. Pno.

Band.

61

Perc.

E. Bass

H-t. Pno.

Band.

63

Perc. E. Bass H-t. Pno. Band.

65

Perc. E. Bass H-t. Pno. Band.

67

Perc.

E. Bass

H-t. Pno.

Band.

69

Perc.

E. Bass

H-t. Pno.

Band.

71

Perc. E. Bass H-t. Pno. Band.

73

Perc. E. Bass H-t. Pno. Band.

75

Perc.

E. Gtr.

E. Bass

H-t. Pno.

Band.

77

Perc.

E. Gtr.

E. Bass

H-t. Pno.

Band.

79

Perc. E. Gtr. E. Bass H-t. Pno. Band.

81

Perc. E. Bass H-t. Pno. Band.

83

Perc.

E. Gtr.

E. Bass

H-t. Pno.

Band.

85

Perc.

E. Gtr.

E. Bass

H-t. Pno.

Band.

87

Perc. E. Gtr. E. Bass H-t. Pno. Band.

89

Perc. E. Gtr. E. Bass H-t. Pno. Band.

91

Perc. E. Gtr. E. Bass H-t. Pno. Band.

93

Perc. E. Gtr. E. Bass H-t. Pno. Band.

95

Perc. E. Bass H-t. Pno. Band.

97

Perc. E. Bass H-t. Pno. Band.

99

Perc.

E. Bass

H-t. Pno.

Band.

101

Perc.

E. Bass

H-t. Pno.

Band.

103

Perc. E. Bass H-t. Pno. Band.

105

Perc. E. Bass H-t. Pno. Band.

107

Perc.

E. Bass

H-t. Pno.

Band.

109

Perc.

E. Bass

H-t. Pno.

Band.

111

Perc. E. Bass H-t. Pno. Band.

113

Perc. E. Bass H-t. Pno. Band.

115

Perc.

E. Bass

H-t. Pno.

Band.

117

Perc.

E. Bass

H-t. Pno.

Band.

119

Perc.

E. Gtr.

E. Bass

H-t. Pno.

Band.

121

Perc.

E. Gtr.

E. Bass

H-t. Pno.

Band.

123

Perc. E. Gtr. E. Bass H-t. Pno. Band.

125

Perc. E. Bass H-t. Pno. Band.

127

Perc.

E. Bass

H-t. Pno.

Band.

129

Perc.

E. Bass

H-t. Pno.

Band.

131

Perc. E. Bass H-t. Pno. Band.

133

Perc. E. Bass H-t. Pno. Band.

135

Perc.

E. Gtr.

E. Bass

H-t. Pno.

Band.

137

Perc.

E. Gtr.

E. Bass

H-t. Pno.

Band.

139

Perc. E. Gtr. E. Bass H-t. Pno. Band.

141

Perc. E. Gtr. E. Bass H-t. Pno. Band.

143

Perc. E. Gtr. E. Bass H-t. Pno. Band.

145

Perc. E. Gtr. E. Bass H-t. Pno. Band.

147

Perc.

E. Bass

H-t. Pno.

Band.

148

Perc.

E. Bass

H-t. Pno.

Band.

Cesar e Paulinho - Forro Bailao 3

Percussion

♩ = 135,049973

4

7

10

13

16

19

22

25

28

V.S.

31

34

37

40

43

46

49

52

55

58

61

64

67

70

73

76

79

82

85

88

V.S.

Percussion

91

94

97

100

103

Measure 103: Continues the drum and rhythmic accompaniment pattern.

106

Measure 106: Continues the drum and rhythmic accompaniment pattern.

109

112

Measure 112: Continues the drum and rhythmic accompaniment pattern.

115

118

121

124

127

130

133

136

139

142

145

147

Electric Guitar Cesar e Paulinho - Forro Bailao 3

♩ = 135,049973

2

Electric Guitar

119

2

125

10

2

140

144

4

Cesar e Paulinho - Forro Bailao 3
5-string Electric Bass

♩ = 135,049973

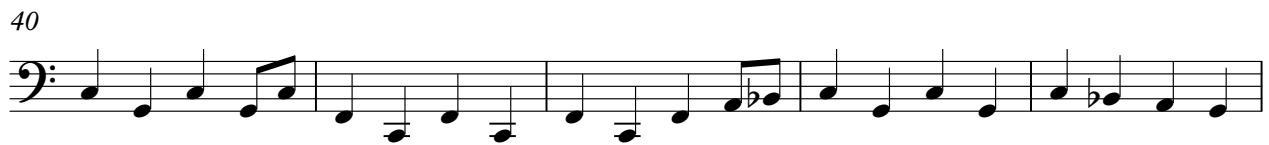
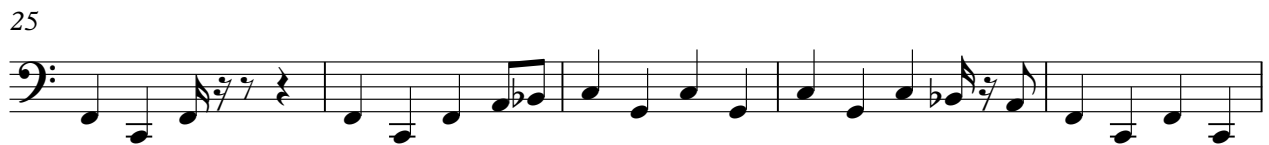

V.S.

50

55

59

63

68

73

78

83

89

93

97

102

107

112

117

122

127

133

138

143

V.S.

147

Cesar e Paulinho - Forro Bailao 3
Honky-tonk Piano

♩ = 135,049973

V.S.

18

21

24

27

30

33

Honky-tonk Piano

36

39

42

45

48

51

V.S.

54

56

58

61

64

67

Honky-tonk Piano

70

73

76

79

82

85

88

91

93

96

99

102

Honky-tonk Piano

105

108

111

114

117

120

V.S.

123

126

129

132

135

138

141

144

146

148

Bandoneon Cesar e Paulinho - Forro Bailao 3

♩ = 135,049973

5

8

11

14

17

V.S.

20

23

26

29

32

35

38

41

44

47

50

53

57

60

63

66

69

72

75

78

81

84

87

90

94

V.S.

97

100

103

106

109

112

115

118

121

124

127

130

133

136

139

142

146

148
