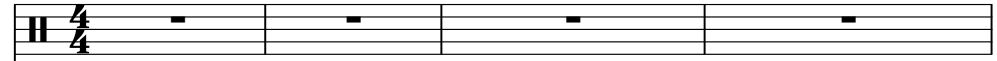

Cesar e Paulinho - Morro de Saudade Sua 3

1.7"
2.1,00
Guitar Pro 6.1.6

(31) 351-0728 - 9943-1547 studiovirtual@terra.com

♩ = 141,040070

Percussion 

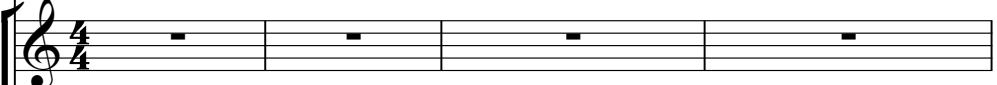
Jazz Guitar 

Kora 

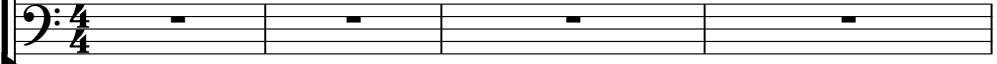
5-string Electric Bass 

♩ = 141,040070

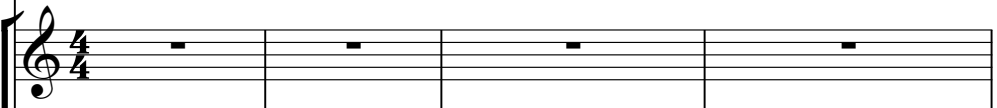
Synth Strings 

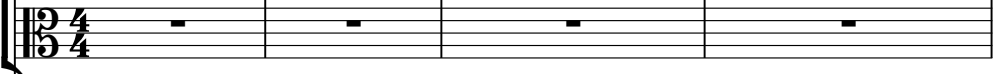
Viola 

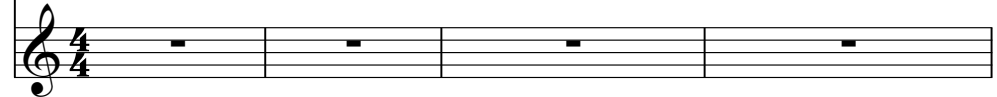
Solo 

5
Kora 

9
Kora 

13

Perc. 

J. Gtr. 

Kora 

17

Perc. 

J. Gtr. 

Kora 

E. Bass 

Syn. Str. 

20

Perc. J. Gtr. Kora E. Bass Syn. Str. Vla.

24

Perc. Kora E. Bass Syn. Str. Vla. Solo

27

Perc.

E. Bass

Syn. Str.

Vla.

Solo

30

Perc.

E. Bass

Syn. Str.

Vla.

Solo

37

Perc.

E. Bass

Syn. Str.

Vla.

Solo

40

Perc.

E. Bass

Syn. Str.

Vla.

Solo

42

Perc.

E. Bass

Syn. Str.

Vla.

Solo

44

Perc.

E. Bass

Syn. Str.

Solo

46

Perc.

E. Bass

Syn. Str.

Solo

48

Perc.

E. Bass

Syn. Str.

Solo

50

Perc.

E. Bass

Syn. Str.

Vla.

Solo

52

Perc.

E. Bass

Syn. Str.

Vla.

Solo

54

Perc. E. Bass Syn. Str. Vla. Solo

56

Perc. E. Bass Syn. Str. Vla. Solo

59

Perc.

E. Bass

Syn. Str.

Vla.

Solo

62

Perc.

E. Bass

Syn. Str.

Vla.

Solo

65

Perc. J. Gtr. Kora E. Bass Syn. Str. Vla. Solo

68

Perc. J. Gtr. Kora E. Bass Syn. Str.

72

Perc. Kora E. Bass Syn. Str. Vla. Solo

75

Perc. E. Bass Syn. Str. Vla. Solo

78

Perc.

E. Bass

Syn. Str.

Vla.

Solo

80

Perc.

E. Bass

Syn. Str.

Vla.

Solo

83

Perc.

E. Bass

Syn. Str.

Vla.

Solo

85

Perc.

E. Bass

Syn. Str.

Vla.

Solo

87

Perc.

E. Bass

Syn. Str.

Vla.

Solo

90

Perc.

E. Bass

Syn. Str.

Vla.

Solo

92

Perc.

E. Bass

Syn. Str.

Vla.

Solo

94

Perc.

E. Bass

Syn. Str.

Solo

96

Perc.

E. Bass

Syn. Str.

Solo

99

Perc.

E. Bass

Syn. Str.

Vla.

Solo

101

Perc. E. Bass Syn. Str. Vla. Solo

103

Perc. E. Bass Syn. Str. Vla. Solo

105

Perc.

E. Bass

Syn. Str.

Vla.

Solo

108

Perc.

E. Bass

Syn. Str.

Vla.

Solo

111

Perc.

E. Bass

Syn. Str.

Vla.

Solo

114

Perc.

E. Bass

Vla.

Solo

Cesar e Paulinho - Morro de Saudade Sua 3
Percussion

♩ = 141,040070

15

20

25

29

34

39

43

47

52

57

V.S.

Percussion

62

67

73

77

82

87

91

94

99

104

Percussion

3

109

112

Cesar e Paulinho - Morro de Saudade Sua 3
Jazz Guitar

♩ = 141,040070
15

21

44

68

46

Kora Cesar e Paulinho - Morro de Saudade Sua 3

♩ = 141,040070

2

7

11

15

19

24 39

66

70

73 43

Cesar e Paulinho - Morro de Saudade Sua 3
5-string Electric Bass

♩ = 141,040070

18

24

30

36

42

48

55

61

3

69

75

81

87

93

99

106

112

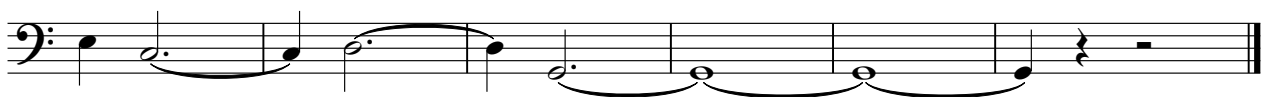

Cesar e Paulinho - Morro de Saudade Sua 3
Synth Strings

♩ = 141,040070

18

25

33

40

48

54

59

63

3

69

77

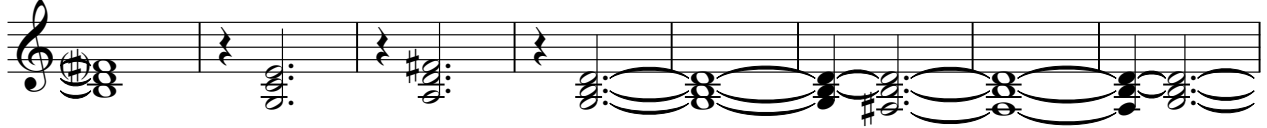

85

92

98

104

109

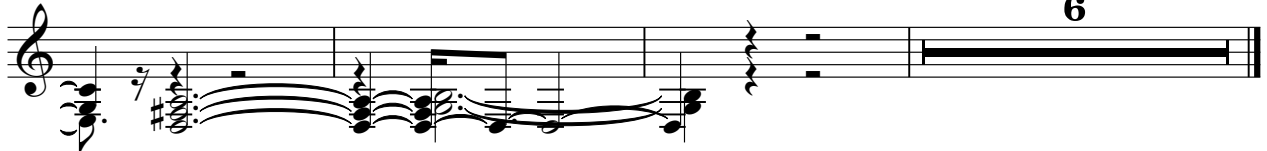

6

Viola

72

79

86

92

103

109

113

Solo Cesar e Paulinho - Morro de Saudade Sua 3

$\text{♩} = 141,040070$
24

28
31
34
37
41
44
47
50
53

V.S.

98

101

103

106

110

114
