

Cesar e Paulinho - Morro de Saudade Sua

0.0"
1.1,00
Midi/MP3/STP (31) 351-0728 - 9943-1547 studiovirtual@terra.com.br

♩ = 141,040070

Percussion 

Jazz Guitar 

Kora 

5-string Electric Bass 

♩ = 141,040070

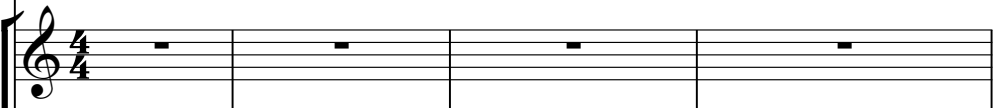
Synth Strings 

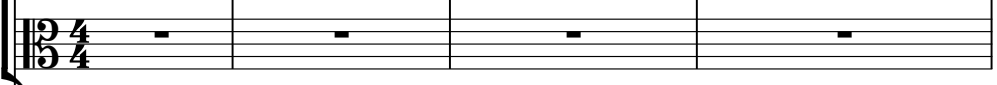
Viola 

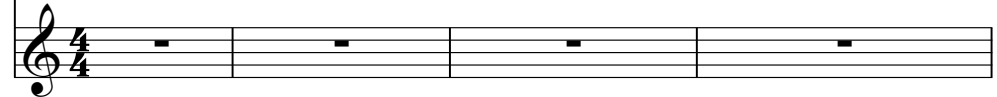
Solo 

5
Kora 

9
Kora 

13

Perc. 

J. Gtr. 

Kora 

16

Perc. 

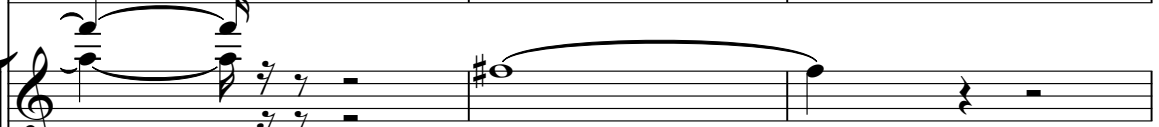
J. Gtr. 

Kora 

E. Bass 

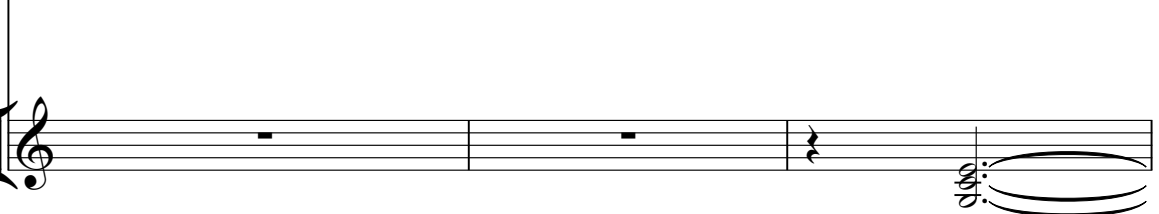
Syn. Str. 

19

Perc.

J. Gtr.

Kora

E. Bass

Syn. Str.

Vla.

23

Perc.

Kora

E. Bass

Syn. Str.

Vla.

Solo

26

Perc.

E. Bass

Syn. Str.

Vla.

Solo

29

Perc.

E. Bass

Syn. Str.

Vla.

Solo

31

Perc. E. Bass Syn. Str. Vla. Solo

34

Perc. E. Bass Syn. Str. Vla. Solo

36

Perc.

E. Bass

Syn. Str.

Vla.

Solo

39

Perc.

E. Bass

Syn. Str.

Vla.

Solo

41

Perc.

E. Bass

Syn. Str.

Vla.

Solo

43

Perc.

E. Bass

Syn. Str.

Solo

45

Perc.

E. Bass

Syn. Str.

Solo

47

Perc.

E. Bass

Syn. Str.

Solo

49

Perc.

E. Bass

Syn. Str.

Vla.

Solo

51

Perc.

E. Bass

Syn. Str.

Vla.

Solo

53

Perc. E. Bass Syn. Str. Vla. Solo

55

Perc. E. Bass Syn. Str. Vla. Solo

58

Perc.

E. Bass

Syn. Str.

Vla.

Solo

61

Perc.

E. Bass

Syn. Str.

Vla.

Solo

64

67

71

Perc. Kora E. Bass Syn. Str. Vla. Solo

74

Perc. E. Bass Syn. Str. Vla. Solo

77

Perc.

E. Bass

Syn. Str.

Vla.

Solo

79

Perc.

E. Bass

Syn. Str.

Vla.

Solo

82

Perc.

E. Bass

Syn. Str.

Vla.

Solo

84

Perc.

E. Bass

Syn. Str.

Vla.

Solo

86

Perc. E. Bass Syn. Str. Vla. Solo

89

Perc. E. Bass Syn. Str. Vla. Solo

91

Perc. E. Bass Syn. Str. Vla. Solo

93

Perc. E. Bass Syn. Str. Solo

95

Perc.

E. Bass

Syn. Str.

Solo

98

Perc.

E. Bass

Syn. Str.

Vla.

Solo

100

Perc. E. Bass Syn. Str. Vla. Solo

102

Perc. E. Bass Syn. Str. Vla. Solo

104

Perc. E. Bass Syn. Str. Vla. Solo

107

Perc. E. Bass Syn. Str. Vla. Solo

110

Perc.

E. Bass

Syn. Str.

Vla.

Solo

113

Perc.

E. Bass

Vla.

Solo

Cesar e Paulinho - Morro de Saudade Sua

Percussion

♩ = 141,040070

14

19

24

28

33

38

42

46

51

56

V.S.

Percussion

61

66

72

76

81

86

90

93

98

103

Percussion

3

108

111

♩ = 141,040070

14

20

44

67

46

Cesar e Paulinho - Morro de Saudade Sua

Kora

♩ = 141,040070

6

10

14

18

23 **39**

65

69

72 **43**

5-string Electric Bass

Cesar e Paulinho - Morro de Saudade Sua

♩ = 141,040070

17

23

29

35

41

47

54

60

3

68

74

80

86

92

98

105

111

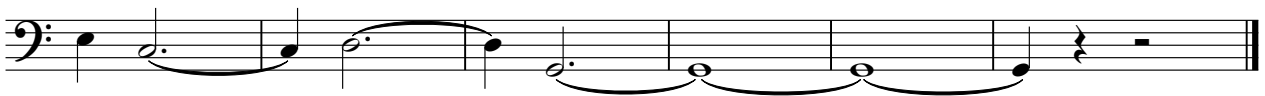

Synth Strings

Cesar e Paulinho - Morro de Saudade Sua

♩ = 141,040070

17

24

32

39

47

53

58

62

3

68

76

84

91

97

103

108

Viola

Cesar e Paulinho - Morro de Saudade Sua

♩ = 141,040070

21

27

34

40

6

50

57

62

6

Viola

71

78

85

91

6

102

108

112

Cesar e Paulinho - Morro de Saudade Sua

Solo

♩ = 141,040070

23

27

30

33

36

40

43

46

49

52

V.S.

97

100

102

105

109

113
