

♩ = 120,007683

Percussion

Jazz Guitar

Jazz Guitar

Electric Bass

Perc.

J. Gtr.

J. Gtr.

E. Bass

Perc.

J. Gtr.

J. Gtr.

E. Bass

2

4

Perc.

J. Gtr.

J. Gtr.

E. Bass

5

Perc.

J. Gtr.

J. Gtr.

E. Bass

6

Perc.

J. Gtr.

J. Gtr.

E. Bass

7

Perc. J. Gtr. J. Gtr. E. Bass

8

Perc. J. Gtr. J. Gtr. E. Bass

9

Perc. J. Gtr. J. Gtr. E. Bass

10

Perc. J. Gtr. J. Gtr. E. Bass

11

Perc. J. Gtr. J. Gtr. E. Bass

12

Perc. J. Gtr. J. Gtr. E. Bass

13

Perc.

J. Gtr.

J. Gtr.

E. Bass

14

Perc.

J. Gtr.

J. Gtr.

E. Bass

15

Perc.

J. Gtr.

J. Gtr.

E. Bass

16

Perc.

J. Gtr.

J. Gtr.

E. Bass

3

3

3

3

17

Perc.

J. Gtr.

J. Gtr.

E. Bass

3

3

3

3

18

Perc.

J. Gtr.

J. Gtr.

E. Bass

3

3

3

3

19

Perc.

J. Gtr.

J. Gtr.

E. Bass

20

Perc.

J. Gtr.

J. Gtr.

E. Bass

21

Perc.

J. Gtr.

J. Gtr.

E. Bass

22

Perc.

J. Gtr.

J. Gtr.

E. Bass

23

Perc.

J. Gtr.

J. Gtr.

E. Bass

24

Perc.

J. Gtr.

J. Gtr.

E. Bass

26

Perc.

J. Gtr.

J. Gtr.

E. Bass

27

Perc.

J. Gtr.

J. Gtr.

E. Bass

28

Perc.

J. Gtr.

J. Gtr.

E. Bass

30

Perc.

J. Gtr.

J. Gtr.

E. Bass

31

Perc.

J. Gtr.

J. Gtr.

E. Bass

32

Perc.

J. Gtr.

J. Gtr.

E. Bass

33

Perc.

J. Gtr.

J. Gtr.

E. Bass

3

3

34

Perc.

J. Gtr.

J. Gtr.

E. Bass

3

3

35

Perc.

J. Gtr.

J. Gtr.

E. Bass

3

3

36

Perc.

J. Gtr.

J. Gtr.

E. Bass

37

Perc.

J. Gtr.

J. Gtr.

E. Bass

38

Perc.

J. Gtr.

J. Gtr.

E. Bass

39

Perc.

J. Gtr.

J. Gtr.

E. Bass

40

Perc.

J. Gtr.

J. Gtr.

E. Bass

41

Perc.

J. Gtr.

J. Gtr.

E. Bass

42

Perc.

J. Gtr.

J. Gtr.

E. Bass

43

Perc.

J. Gtr.

J. Gtr.

E. Bass

44

Perc.

J. Gtr.

J. Gtr.

J. Gtr.

E. Bass

45

Perc.

J. Gtr.

J. Gtr.

J. Gtr.

E. Bass

46

Perc.

J. Gtr.

J. Gtr.

E. Bass

47

Perc.

J. Gtr.

J. Gtr.

E. Bass

48

Perc.

J. Gtr.

J. Gtr.

E. Bass

49

Perc.

J. Gtr.

J. Gtr.

E. Bass

50

Perc.

J. Gtr.

J. Gtr.

E. Bass

51

Perc.

J. Gtr.

J. Gtr.

E. Bass

52

Perc.

J. Gtr.

J. Gtr.

J. Gtr.

E. Bass

53

Perc.

J. Gtr.

J. Gtr.

J. Gtr.

E. Bass

54

Perc.

J. Gtr.

J. Gtr.

E. Bass

55

Perc.

J. Gtr.

J. Gtr.

E. Bass

56

Perc.

J. Gtr.

J. Gtr.

E. Bass

57

Perc. J. Gtr. J. Gtr. E. Bass

58

Perc. J. Gtr. J. Gtr. E. Bass

59

Perc. J. Gtr. J. Gtr. E. Bass

60

Perc.

J. Gtr.

J. Gtr.

E. Bass

61

Perc.

J. Gtr.

J. Gtr.

E. Bass

63

Perc.

J. Gtr.

J. Gtr.

E. Bass

64

Perc.

J. Gtr.

J. Gtr.

E. Bass

65

Perc.

J. Gtr.

J. Gtr.

E. Bass

66

Perc.

J. Gtr.

J. Gtr.

E. Bass

67

Perc.

J. Gtr.

J. Gtr.

J. Gtr.

E. Bass

68

Perc.

J. Gtr.

J. Gtr.

J. Gtr.

E. Bass

69

Perc.

J. Gtr.

J. Gtr.

E. Bass

70

Perc.

J. Gtr.

J. Gtr.

E. Bass

71

Perc.

J. Gtr.

J. Gtr.

E. Bass

72

Perc.

J. Gtr.

J. Gtr.

E. Bass

73

Perc.

J. Gtr.

J. Gtr.

J. Gtr.

E. Bass

74

Perc.

J. Gtr.

J. Gtr.

J. Gtr.

E. Bass

75

Perc.

J. Gtr.

J. Gtr.

E. Bass

76

Perc.

J. Gtr.

J. Gtr.

E. Bass

77

Perc.

J. Gtr.

J. Gtr.

E. Bass

78

Perc.

J. Gtr.

J. Gtr.

J. Gtr.

E. Bass

79

Perc.

J. Gtr.

J. Gtr.

J. Gtr.

E. Bass

80

Perc.

J. Gtr.

J. Gtr.

J. Gtr.

E. Bass

81

Perc.

J. Gtr.

J. Gtr.

E. Bass

82

Perc.

J. Gtr.

J. Gtr.

E. Bass

83

Perc.

J. Gtr.

J. Gtr.

E. Bass

84

Perc.

J. Gtr.

J. Gtr.

E. Bass

85

Perc.

J. Gtr.

J. Gtr.

J. Gtr.

E. Bass

86

Perc.

J. Gtr.

J. Gtr.

J. Gtr.

E. Bass

87

Perc.

J. Gtr.

J. Gtr.

E. Bass

88

Perc.

J. Gtr.

J. Gtr.

E. Bass

89

Perc.

J. Gtr.

J. Gtr.

E. Bass

90

Perc.

J. Gtr.

J. Gtr.

E. Bass

91

Perc.

J. Gtr.

J. Gtr.

E. Bass

92

Perc.

J. Gtr.

J. Gtr.

J. Gtr.

E. Bass

93

Perc.

J. Gtr.

J. Gtr.

E. Bass

94 Perc. J. Gtr. J. Gtr. E. Bass

95 Perc. J. Gtr. J. Gtr. E. Bass

96 Perc. J. Gtr. J. Gtr. E. Bass

97

Perc.

J. Gtr.

J. Gtr.

E. Bass

98

Perc.

J. Gtr.

J. Gtr.

J. Gtr.

E. Bass

99

Perc.

J. Gtr.

J. Gtr.

J. Gtr.

E. Bass

100

Perc.

J. Gtr.

J. Gtr.

J. Gtr.

E. Bass

101

Perc.

J. Gtr.

J. Gtr.

J. Gtr.

E. Bass

102

Perc.

J. Gtr.

J. Gtr.

J. Gtr.

E. Bass

103

J. Gtr.

J. Gtr.

J. Gtr.

E. Bass

Percussion

♩ = 120,007683

3

5

7

10

12

14

16

18

20

V.S.

Percussion

Percussion

45

47

49

51

53

55

57

59

61

63

V.S.

Percussion

Percussion

89

91

93

95

97

99

101

Jazz Guitar

♩ = 120,007683

3

4

6

8

9

10

11

13

14

V.S.

34

36

37

39

40

42

44

46

47

48

V.S.

50

52

54

55

56

57

58

59

60

62

V.S.

- Measure 81:** Continues the complex chordal texture with various rhythmic groupings.

98

100

101

102

Jazz Guitar

♩ = 120,007683

V.S.

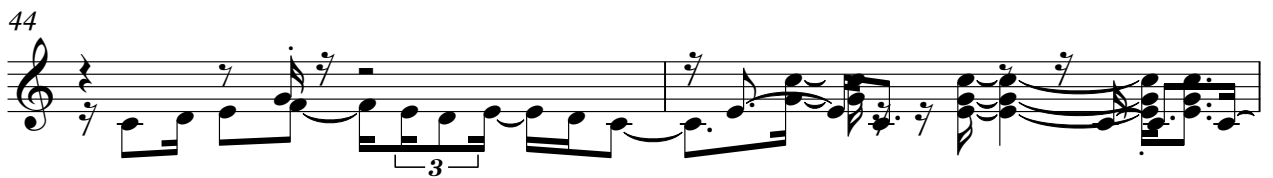

55

58

61

64

67

70

73

75

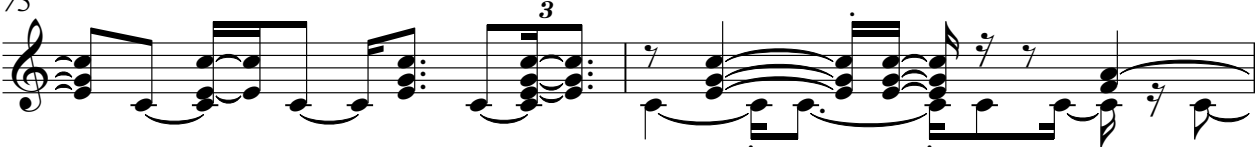

77

80

V.S.

83

3

86

3

89

3

92

3

95

3

97

3

100

3

102

2

Jazz Guitar

♩ = 120,007683

43 6

52 13

68 4 3

78 4

85 5 5

98 3

101 2

Electric Bass

♩ = 120,007683

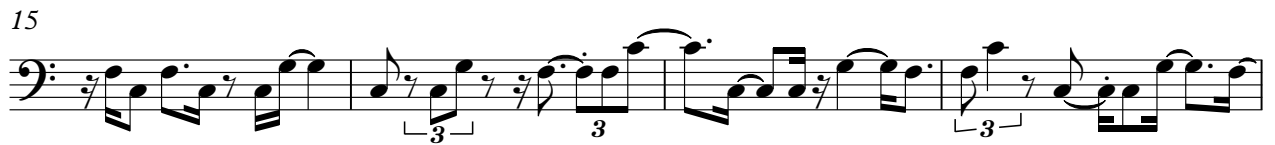

V.S.

37

41

44

48

51

54

57

60

64

68

72

75

78

82

86

89

93

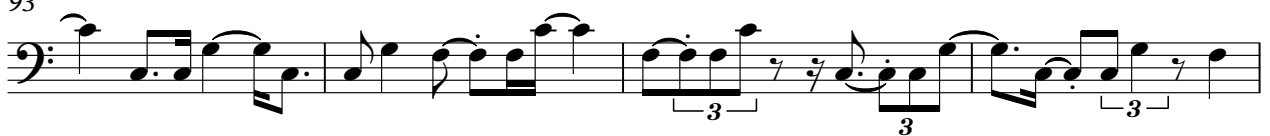

97

101

