

Cesar e Paulinho - Quando Voltar os Passarinhos 2

♩ = 116,999886

Baroque Trumpet

Percussion

Jazz Guitar

Jazz Guitar

Electric Guitar

Kora

Electric Bass

Tape Sampler Keyboard [Strings]

♩ = 116,999886

Viola

4

5

6

Bar. Tpt.

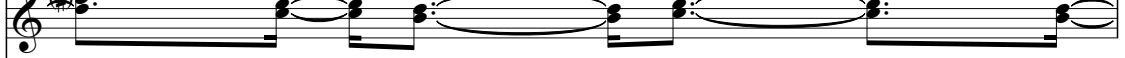

Perc.

J. Gtr.

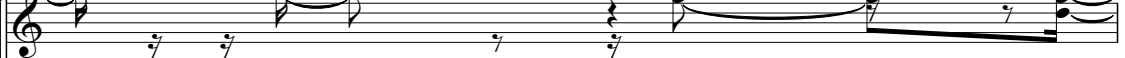

E. Gtr.

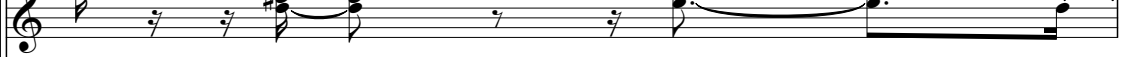

Kora

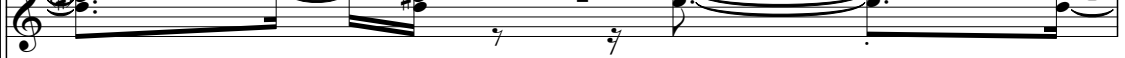

E. Bass

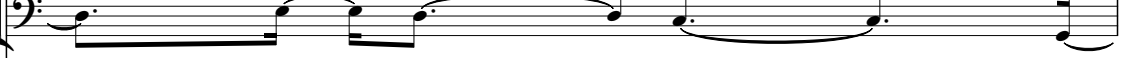

Tape Smp. Str.

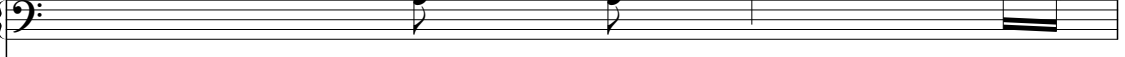

Vla.

7

Bar. Tpt.

Perc.

J. Gtr.

J. Gtr.

E. Gtr.

Kora

E. Bass

Tape Smp. Str.

Vla.

8

9

10

Bar. Tpt.

Perc.

J. Gtr.

J. Gtr.

E. Gtr.

Kora

E. Bass

Tape Smp. Str

Vla.

11

Bar. Tpt.

Perc.

J. Gtr.

J. Gtr.

E. Gtr.

Kora

E. Bass

Tape Smp. Str.

Vla.

Detailed description of the musical score: The score consists of eight staves. The Bar. Tpt. staff features a melodic line with a long note at the beginning and a triplet of eighth notes. The Perc. staff shows a complex rhythmic pattern with many triplets of eighth notes. The J. Gtr. staff has a melodic line with a triplet of eighth notes. The E. Gtr. staff has a melodic line with a long note at the beginning. The Kora staff has a melodic line with a triplet of eighth notes. The E. Bass staff has a melodic line with a triplet of eighth notes. The Tape Smp. Str. staff has a melodic line with a long note at the beginning. The Vla. staff has a melodic line with a triplet of eighth notes.

12

Bar. Tpt.
Perc.
J. Gtr.
J. Gtr.
E. Gtr.
Kora
E. Bass
Tape Smp. Str
Vla.

13

Perc.
J. Gtr.
J. Gtr.
E. Gtr.
Kora
E. Bass
Tape Smp. Str
Vla.

14

15

16

Bar. Tpt.
Perc.
J. Gtr.
J. Gtr.
E. Gtr.
Kora
E. Bass
Vla.

17

Bar. Tpt.
Perc.
J. Gtr.
J. Gtr.
E. Gtr.
Kora
E. Bass
Vla.

18

Bar. Tpt.
Perc.
J. Gtr.
J. Gtr.
E. Gtr.
Kora
E. Bass
Vla.

19

Bar. Tpt.
Perc.
J. Gtr.
J. Gtr.
E. Gtr.
Kora
E. Bass
Vla.

20

Bar. Tpt.
Perc.
J. Gtr.
J. Gtr.
E. Gtr.
Kora
E. Bass
Vla.

21

Bar. Tpt.
Perc.
J. Gtr.
J. Gtr.
E. Gtr.
Kora
E. Bass
Vla.

23

Bar. Tpt.

Perc.

J. Gtr.

J. Gtr.

E. Gtr.

Kora

E. Bass

Tape Smp. Str

Vla.

24

Bar. Tpt.

Perc.

J. Gtr.

J. Gtr.

E. Gtr.

Kora

E. Bass

Tape Smp. Str.

Vla.

25

Bar. Tpt.

Perc.

J. Gtr.

J. Gtr.

E. Gtr.

Kora

E. Bass

Vla.

26

Bar. Tpt.
Perc.
J. Gtr.
J. Gtr.
E. Gtr.
Kora
E. Bass
Vla.

27

Bar. Tpt.
Perc.
J. Gtr.
J. Gtr.
E. Gtr.
Kora
E. Bass
Vla.

28

Bar. Tpt.

Perc.

J. Gtr.

J. Gtr.

E. Gtr.

Kora

E. Bass

Vla.

29

Bar. Tpt.

Perc.

J. Gtr.

J. Gtr.

E. Gtr.

Kora

E. Bass

Vla.

30

Bar. Tpt.
Perc.
J. Gtr.
J. Gtr.
E. Gtr.
Kora
E. Bass
Vla.

31

Bar. Tpt.
Perc.
J. Gtr.
J. Gtr.
E. Gtr.
Kora
E. Bass
Vla.

32

Bar. Tpt.
Perc.
J. Gtr.
J. Gtr.
E. Gtr.
Kora
E. Bass
Vla.

33

Bar. Tpt.
Perc.
J. Gtr.
J. Gtr.
E. Gtr.
Kora
E. Bass
Tape Smp. Str.
Vla.

34

Bar. Tpt.

Perc.

J. Gtr.

J. Gtr.

E. Gtr.

Kora

E. Bass

Tape Smp. Str

Vla.

35

Bar. Tpt.

Perc.

J. Gtr.

J. Gtr.

E. Gtr.

Kora

E. Bass

Tape Smp. Str

Vla.

36

Bar. Tpt.

Perc.

J. Gtr.

J. Gtr.

E. Gtr.

Kora

E. Bass

Tape Smp. Str

Vla.

37

Bar. Tpt.

Perc.

J. Gtr.

J. Gtr.

E. Gtr.

Kora

E. Bass

Tape Smp. Str

Vla.

38

Bar. Tpt.

Perc.

J. Gtr.

J. Gtr.

E. Gtr.

Kora

E. Bass

Tape Smp. Str

Vla.

39

Bar. Tpt.

Perc.

J. Gtr.

E. Gtr.

Kora

E. Bass

Tape Smp. Str

Vla.

40

Bar. Tpt.

Perc.

J. Gtr.

J. Gtr.

E. Gtr.

Kora

E. Bass

Tape Smp. Str.

Vla.

41

Bar. Tpt.

Perc.

J. Gtr.

J. Gtr.

E. Gtr.

Kora

E. Bass

Tape Smp. Str.

Vla.

42

Bar. Tpt.

Perc.

J. Gtr.

J. Gtr.

E. Gtr.

Kora

E. Bass

Tape Smp. Str.

Vla.

43

Bar. Tpt.

Perc.

J. Gtr.

E. Gtr.

Kora

E. Bass

Tape Smp. Str.

Vla.

44

45

46

Bar. Tpt.

Perc.

J. Gtr.

J. Gtr.

E. Gtr.

Kora

E. Bass

Tape Smp. Str.

Vla.

47

Bar. Tpt.

Perc.

J. Gtr.

E. Gtr.

Kora

E. Bass

Tape Smp. Str.

Vla.

48

Bar. Tpt.
Perc.
J. Gtr.
J. Gtr.
E. Gtr.
Kora
E. Bass
Tape Smp. Str.
Vla.

49

Perc.
J. Gtr.
J. Gtr.
E. Gtr.
Kora
E. Bass
Tape Smp. Str.
Vla.

50

Bar. Tpt.

Perc.

J. Gtr.

J. Gtr.

E. Gtr.

Kora

E. Bass

Tape Smp. Str

Vla.

51

Bar. Tpt.

Perc.

J. Gtr.

J. Gtr.

E. Gtr.

Kora

E. Bass

Tape Smp. Str

Vla.

52

Bar. Tpt.

Perc.

J. Gtr.

J. Gtr.

E. Gtr.

Kora

E. Bass

Tape Smp. Str

Vla.

53

Bar. Tpt.

Perc.

J. Gtr.

J. Gtr.

E. Gtr.

Kora

E. Bass

Tape Smp. Str.

Vla.

54

Perc.

J. Gtr.

J. Gtr.

E. Gtr.

Kora

E. Bass

Tape Smp. Str.

Vla.

55

56

57

Bar. Tpt.
Perc.
J. Gtr.
J. Gtr.
E. Gtr.
Kora
E. Bass
Vla.

58

Bar. Tpt.
Perc.
J. Gtr.
J. Gtr.
E. Gtr.
Kora
E. Bass
Vla.

59

Bar. Tpt.
Perc.
J. Gtr.
J. Gtr.
E. Gtr.
Kora
E. Bass
Vla.

60

Bar. Tpt.
Perc.
J. Gtr.
J. Gtr.
E. Gtr.
Kora
E. Bass
Vla.

61

Bar. Tpt.
Perc.
J. Gtr.
J. Gtr.
E. Gtr.
Kora
E. Bass
Vla.

62

Bar. Tpt.
Perc.
J. Gtr.
J. Gtr.
E. Gtr.
Kora
E. Bass
Vla.

63

Bar. Tpt.

Perc.

J. Gtr.

J. Gtr.

E. Gtr.

Kora

E. Bass

Tape Smp. Str

Vla.

64

Bar. Tpt.

Perc.

J. Gtr.

J. Gtr.

E. Gtr.

Kora

E. Bass

Tape Smp. Str

Vla.

Detailed description of the musical score: The score is divided into two systems, measures 63 and 64. Each system contains eight staves. The instruments are: Baritone Trumpet (Bar. Tpt.), Percussion (Perc.), Jazzy Guitar (J. Gtr.), Electric Guitar (E. Gtr.), Kora, Electric Bass (E. Bass), Tape Sampled Strings (Tape Smp. Str), and Viola (Vla.). The notation includes various rhythmic patterns, triplets, slurs, and dynamic markings. The key signature is one sharp (F#). The time signature is not explicitly shown but appears to be 4/4. The score is written in a standard musical notation style with a clean, professional layout.

65

Bar. Tpt.
Perc.
J. Gtr.
J. Gtr.
E. Gtr.
Kora
E. Bass
Tape Smp. Str.
Vla.

66

Bar. Tpt.
Perc.
J. Gtr.
J. Gtr.
E. Gtr.
Kora
E. Bass
Vla.

67

Bar. Tpt.
Perc.
J. Gtr.
J. Gtr.
E. Gtr.
Kora
E. Bass
Vla.

68

Bar. Tpt.
Perc.
J. Gtr.
J. Gtr.
E. Gtr.
Kora
E. Bass
Vla.

69

Bar. Tpt.
Perc.
J. Gtr.
J. Gtr.
E. Gtr.
Kora
E. Bass
Vla.

70

Bar. Tpt.
Perc.
J. Gtr.
J. Gtr.
E. Gtr.
Kora
E. Bass
Vla.

71

Bar. Tpt.
Perc.
J. Gtr.
J. Gtr.
E. Gtr.
Kora
E. Bass
Vla.

72

Bar. Tpt.
Perc.
J. Gtr.
J. Gtr.
E. Gtr.
Kora
E. Bass
Vla.

73

Bar. Tpt.

Perc.

J. Gtr.

J. Gtr.

E. Gtr.

Kora

E. Bass

Tape Smp. Str

Vla.

74

Bar. Tpt.
Perc.
J. Gtr.
J. Gtr.
E. Gtr.
Kora
E. Bass
Tape Smp. Str.
Vla.

75

Bar. Tpt.
Perc.
J. Gtr.
J. Gtr.
E. Gtr.
Kora
E. Bass
Vla.

76

Bar. Tpt.
Perc.
J. Gtr.
J. Gtr.
E. Gtr.
Kora
E. Bass
Vla.

77

Bar. Tpt.
Perc.
J. Gtr.
J. Gtr.
E. Gtr.
Kora
E. Bass
Tape Smp. Str
Vla.

78

Bar. Tpt.

Perc.

J. Gtr.

J. Gtr.

E. Gtr.

Kora

E. Bass

Tape Smp. Str

Vla.

79

Bar. Tpt.

Perc.

J. Gtr.

J. Gtr.

E. Gtr.

Kora

E. Bass

Tape Smp. Str

Vla.

80

81

Bar. Tpt.

Perc.

J. Gtr.

J. Gtr.

E. Gtr.

Kora

E. Bass

Tape Smp. Str

Vla.

82

84

Bar. Tpt.

Perc.

J. Gtr.

J. Gtr.

E. Gtr.

Kora

E. Bass

Tape Smp. Str.

Vla.

85

Bar. Tpt.

Perc.

J. Gtr.

J. Gtr.

E. Gtr.

Kora

E. Bass

Tape Smp. Str

Vla.

Cesar e Paulinho - Quando Voltar os Passarinhos 2
Baroque Trumpet

♩ = 116,999886

V.S.

Baroque Trumpet

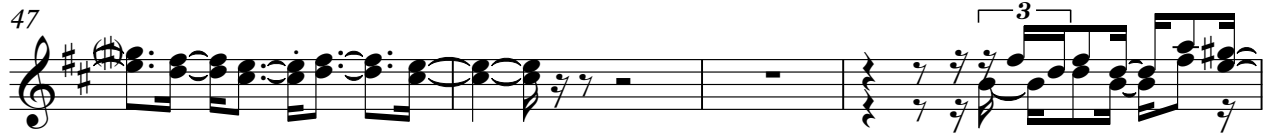
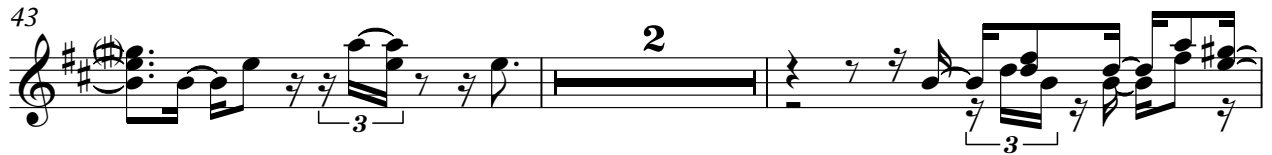
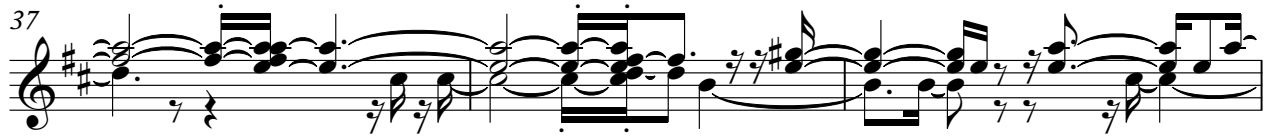

63

65

67

70

73

76

79

81

84

Cesar e Paulinho - Quando Voltar os Passarinhos 2
Percussion

♩ = 116,999886

4

5

6

7

8

9

10

11

12

V.S.

Percussion

Percussion

23

24

25

26

27

28

29

30

31

32

V.S.

Percussion

43

44

45

46

47

48

49

50

51

52

Percussion

Percussion

63

64

65

66

67

68

69

70

71

72

V.S.

Percussion

73

74

75

76

77

78

79

80

81

82

83

84

85

Cesar e Paulinho - Quando Voltar os Passarinhos 2
Jazz Guitar

♩ = 116,999886

4

7

10

12

14

16

18

21

24

V.S.

26

28

30

32

34

37

39

42

44

46

49

52

54

56

58

60

62

64

67

69

V.S.

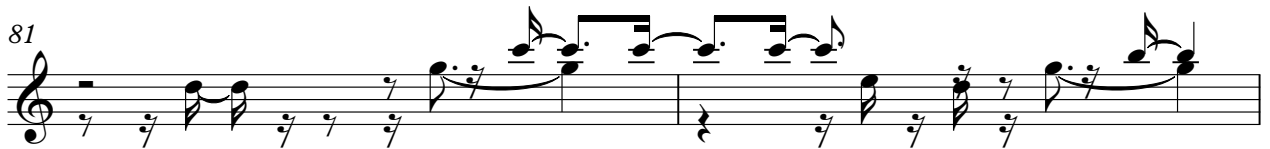

Cesar e Paulinho - Quando Voltar os Passarinhos 2
Jazz Guitar

♩ = 116,999886

6

10

14

17

20

23

26

29

32

V.S.

35

39

44

48

52

55

58

61

65

68

71

74

77

81

84

Cesar e Paulinho - Quando Voltar os Passarinhos 2
Electric Guitar

♩ = 116,999886

5

7

9

12

14

16

18

20

23

V.S.

50

52

55

57

59

61

64

67

69

71

Cesar e Paulinho - Quando Voltar os Passarinhos 2
Kora

♩ = 116,999886

5

8

11

14

17

20

23

26

29

V.S.

32

35

38

41

44

47

50

53

55

57

35

39

42

45

48

51

55

59

62

66

Cesar e Paulinho - Quando Voltar os Passarinhos 2
Tape Sampler Keyboard [Strings]

♩ = 116,999886

6

11

22

33

38

42

46

50

55

66

78

81

84

Cesar e Paulinho - Quando Voltar os Passarinhos 2
Viola

♩ = 116,999886

2

5

7

9

11

14

17

19

21

24

V.S.

Viola

26

28

30

32

34

36

38

40

43

45

Viola

47

49

51

53

56

59

61

63

65

67

V.S.

Viola

69

71

73

75

78

80

82

84