

Cesar e Paulinho - Remelexo

♩ = 100,000000

Baroque Trumpet

Flavinho

Percussion

Tape Sampler Keyboard [Brass]

♩ = 100,000000

Orchestra Hit

2

Bar. Tpt.

Perc.

Clav. de Prata

J. Gtr.

E. Gtr.

E. Bass

Tape Smp. Brs

Orch. Hit

Clav. de Prata 034.268.5855

Clav. de Prata 034.268.5855

3

Bar. Tpt.

Perc.

J. Gtr.

E. Gtr.

E. Bass

Tape Smp. Brs

Orch. Hit

4

Bar. Tpt.

Perc.

J. Gtr.

E. Gtr.

E. Bass

Tape Smp. Brs

Orch. Hit

034.268.5855

5

Bar. Tpt.

Perc.

J. Gtr.

E. Gtr.

E. Bass

Tape Smp. Brs

Orch. Hit

6

Bar. Tpt.

Perc.

J. Gtr.

E. Gtr.

E. Bass

Tape Smp. Brs

Orch. Hit

7

Bar. Tpt.

Perc.

J. Gtr.

E. Gtr.

E. Bass

Tape Smp. Brs

Orch. Hit

8

Bar. Tpt.

Perc.

J. Gtr.

E. Gtr.

E. Bass

Tape Smp. Brs

Orch. Hit

10

Perc.

J. Gtr.

E. Gtr.

E. Bass

11

Bar. Tpt.

Perc.

J. Gtr.

E. Gtr.

E. Bass

Tape Smp. Brs

Orch. Hit

12

Bar. Tpt.

Perc.

J. Gtr.

E. Gtr.

E. Bass

Tape Smp. Brs

Orch. Hit

14

Bar. Tpt.

Perc.

J. Gtr.

E. Gtr.

E. Bass

Tape Smp. Brs

Orch. Hit

Detailed description of the musical score: The score is for measures 14 and 15. Measure 14: Bar. Tpt. has a whole rest; Perc. has a rhythmic pattern of eighth notes with 'x' marks above them; J. Gtr. has a series of chords; E. Gtr. has a series of chords; E. Bass has a melodic line; Tape Smp. Brs and Orch. Hit have whole rests. Measure 15: Bar. Tpt. has a melodic line; Perc. continues its rhythmic pattern; J. Gtr. has a series of chords; E. Gtr. has a series of chords; E. Bass has a melodic line; Tape Smp. Brs and Orch. Hit have melodic lines.

16

Bar. Tpt.

Perc.

J. Gtr.

E. Gtr.

E. Bass

Tape Smp. Brs

Orch. Hit

18

Bar. Tpt.

Perc.

J. Gtr.

E. Gtr.

E. Bass

Tape Smp. Brs

Orch. Hit

20

Bar. Tpt.

Perc.

J. Gtr.

E. Gtr.

E. Bass

Tape Smp. Brs

Orch. Hit

21

Bar. Tpt.

Perc.

J. Gtr.

E. Gtr.

E. Bass

Tape Smp. Brs

Orch. Hit

22

Bar. Tpt.

Perc.

J. Gtr.

E. Gtr.

E. Bass

Tape Smp. Brs

Orch. Hit

24

Bar. Tpt.

Perc.

J. Gtr.

E. Gtr.

E. Bass

Tape Smp. Brs

Orch. Hit

26

Bar. Tpt.

Perc.

J. Gtr.

E. Gtr.

E. Bass

Tape Smp. Brs

Orch. Hit

28

Bar. Tpt.

Perc.

J. Gtr.

E. Gtr.

E. Bass

Tape Smp. Brs

Orch. Hit

30

Bar. Tpt.

Perc.

J. Gtr.

E. Gtr.

E. Bass

Tape Smp. Brs

Orch. Hit

32

Bar. Tpt.

Perc.

J. Gtr.

E. Gtr.

E. Bass

Tape Smp. Brs

Orch. Hit

33

Bar. Tpt.

Perc.

J. Gtr.

E. Gtr.

E. Bass

Tape Smp. Brs

Orch. Hit

34

Bar. Tpt.

Perc.

J. Gtr.

E. Gtr.

E. Bass

Tape Smp. Brs

Orch. Hit

35

Bar. Tpt.

Perc.

J. Gtr.

E. Gtr.

E. Bass

Tape Smp. Brs

Orch. Hit

36

Bar. Tpt.

Perc.

J. Gtr.

E. Gtr.

E. Bass

Tape Smp. Brs

Orch. Hit

37

Bar. Tpt.

Perc.

J. Gtr.

E. Gtr.

E. Bass

Tape Smp. Brs

Orch. Hit

38

Bar. Tpt.

Perc.

J. Gtr.

E. Gtr.

E. Bass

Tape Smp. Brs

Orch. Hit

40

Perc.

J. Gtr.

E. Gtr.

E. Bass

41

Bar. Tpt.

Perc.

J. Gtr.

E. Gtr.

E. Bass

Tape Smp. Brs

Orch. Hit

42

Bar. Tpt.

Perc.

J. Gtr.

E. Gtr.

E. Bass

Tape Smp. Brs

Orch. Hit

44

Bar. Tpt.

Perc.

J. Gtr.

E. Gtr.

E. Bass

Tape Smp. Brs

Orch. Hit

46

Bar. Tpt.

Perc.

J. Gtr.

E. Gtr.

E. Bass

Tape Smp. Brs

Orch. Hit

48

Bar. Tpt.

Perc.

J. Gtr.

E. Gtr.

E. Bass

Tape Smp. Brs

Orch. Hit

50

Perc.

52

Perc.

E. Bass

54

Bar. Tpt.

Perc.

J. Gtr.

E. Gtr.

E. Bass

Tape Smp. Brs

Orch. Hit

56

Bar. Tpt.

Perc.

J. Gtr.

E. Gtr.

E. Bass

Tape Smp. Brs

Orch. Hit

58

Bar. Tpt.

Perc.

J. Gtr.

E. Gtr.

E. Bass

Tape Smp. Brs

Orch. Hit

60

Bar. Tpt.

Perc.

J. Gtr.

E. Gtr.

E. Bass

Tape Smp. Brs

Orch. Hit

62

Bar. Tpt.

Perc.

J. Gtr.

E. Gtr.

E. Bass

Tape Smp. Brs

Orch. Hit

64

Bar. Tpt.

Perc.

J. Gtr.

E. Gtr.

E. Bass

Tape Smp. Brs

Orch. Hit

66

Bar. Tpt.

Perc.

J. Gtr.

E. Gtr.

E. Bass

Tape Smp. Brs

Orch. Hit

68

Bar. Tpt.

Perc.

J. Gtr.

E. Gtr.

E. Bass

Tape Smp. Brs

Orch. Hit

Baroque Trumpet

Cesar e Paulinho - Remelexo

♩ = 100,000000

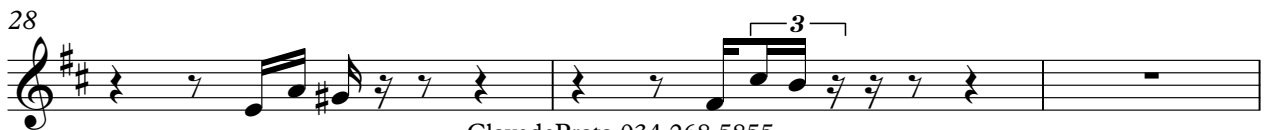
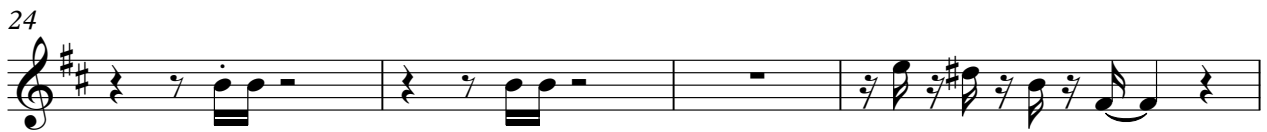

ClavedePrata 034.268.5855
ClavedePrata 034.268.5855

31

34

37

41

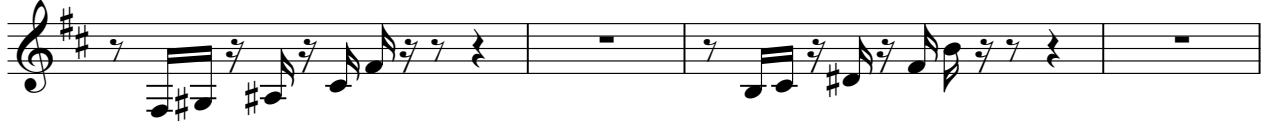

45

50

58

62

66

68

Cesar e Paulinho - Remelexo

Percussion

♩ = 100,000000
Flavinho

ClavedePrata

034.268.5855

034.268.5855

034.268.5855

ClavedePrata 034.268.5855
ClavedePrata 034.268.5855

V.S.

Percussion

Percussion

41

43

45

47

49

51

53

55

57

59

V.S.

Percussion

61

63

65

67

♩ = 100,000000

5

9

12

16

19

22

25

28

32

ClavedePrata 034.268.5855
ClavedePrata 034.268.5855

V.S.

35

39

42

46

49

56

59

63

66

Electric Guitar

Cesar e Paulinho - Remelexo

♩ = 100,000000

4

7

10

13

16

19

22

25

28

ClavedePrata 034.268.5855
ClavedePrata 034.268.5855

V.S.

31

34

37

40

43

46

49

55

58

61

64

67

5-string Electric Bass

Cesar e Paulinho - Remelexo

♩ = 100,000000

ClavedePrata 034.268.5855
ClavedePrata 034.268.5855

V.S.

32

35

38

41

44

47

53

56

59

62

65

67

Tape Sampler Keyboard [Brass] Cesar e Paulinho - Remelexo

♩ = 100,000000

4

7

11

15

20

23

27

3

ClavedePrata 034.268.5855
ClavedePrata 034.268.5855

31

34

37

41

45

50

58

62

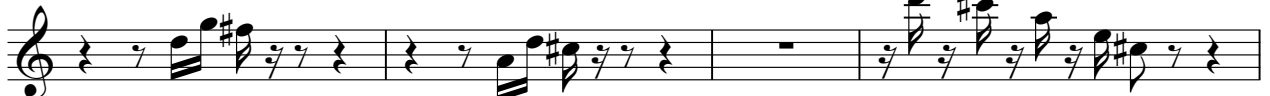

Tape Sampler Keyboard [Brass]

66

68

♩ = 100,000000

3

6

9

13

17

21

24

28

ClavdePrata 034.268.5855
ClavdePrata 034.268.5855

31

34

37

41

45

50

58

62

66

68

