

Cesar e Paulinho - Saudade Matadeira

♩ = 82,000038
Flavinho 3

Percussion

Jazz Guitar

Electric Guitar

5-string Electric Bass

Bandoneon

Bandoneon

♩ = 82,000038

ClavedePrata 034.268.5855
ClavedePrata 034.268.5855

2

3

Perc.

J. Gtr.

E. Gtr.

E. Bass

Band.

Band.

5

Perc.

J. Gtr.

E. Gtr.

E. Bass

Band.

Band.

7

9

11

13

15

17

19

21

23

Perc.

J. Gtr.

E. Gtr.

E. Bass

Band.

25

Perc.

J. Gtr.

E. Gtr.

E. Bass

Band.

27

Perc.

J. Gtr.

E. Gtr.

E. Bass

Band.

3

29

Perc.

J. Gtr.

E. Gtr.

E. Bass

Band.

31

33

35

Perc.

J. Gtr.

E. Gtr.

E. Bass

Band.

Band.

37

Perc.

J. Gtr.

E. Gtr.

E. Bass

Band.

39

Perc.

J. Gtr.

E. Gtr.

E. Bass

Band.

40

Perc.

J. Gtr.

E. Gtr.

E. Bass

Band.

42

Perc.

J. Gtr.

E. Gtr.

E. Bass

Band.

44

Perc.

J. Gtr.

E. Gtr.

E. Bass

Band.

46

Perc.

J. Gtr.

E. Gtr.

E. Bass

Band.

48

Perc.

J. Gtr.

E. Gtr.

E. Bass

Band.

50

52

54

Perc.

J. Gtr.

E. Gtr.

E. Bass

Band.

55

Perc.

J. Gtr.

E. Gtr.

E. Bass

Band.

56

Perc.

J. Gtr.

E. Gtr.

E. Bass

Band.

3

58

Perc.

J. Gtr.

E. Gtr.

E. Bass

Band.

60

62

64

66

68

Perc.

J. Gtr.

E. Gtr.

E. Bass

Band.

70

Perc.

J. Gtr.

E. Gtr.

E. Bass

Band.

Band.

72

Perc.

J. Gtr.

E. Gtr.

E. Bass

Band.

Band.

73

Perc.

J. Gtr.

E. Gtr.

E. Bass

Band.

Band.

Cesar e Paulinho - Saudade Matadeira

Percussion

♩ = 82,000038

Flavinho 3

4

6

8

10

12

14

16

18

20

ClavedePrata 034.268.5855
ClavedePrata 034.268.5855

V.S.

42

44

46

48

50

52

54

56

58

60

62

64

66

68

70

72

73

♩ = 82,000038

5

9

13

17

21

24

28

32

36

ClavedePrata 034.268.5855
ClavedePrata 034.268.5855

V.S.

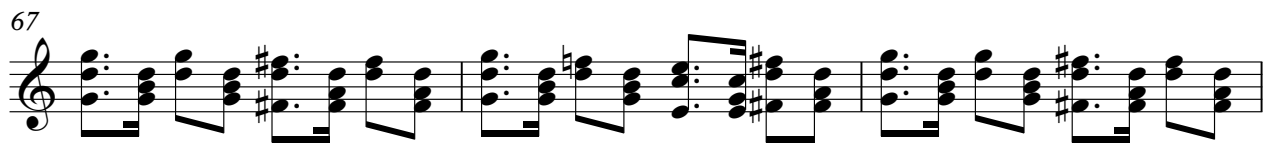
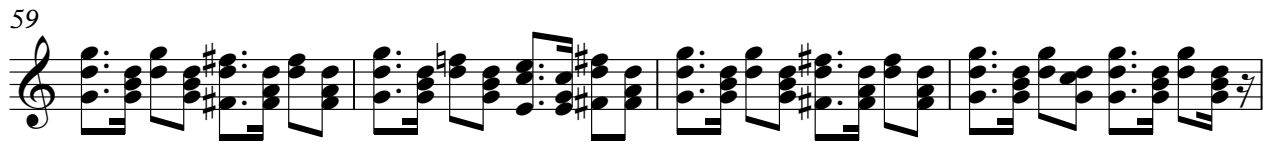
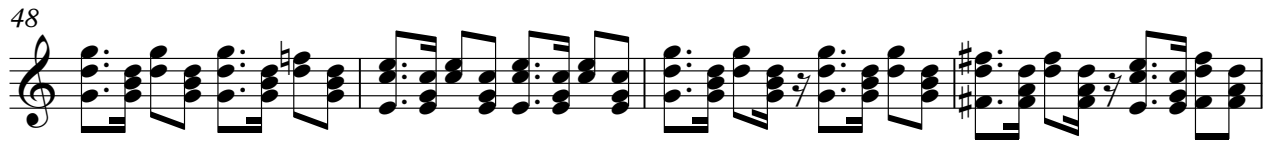
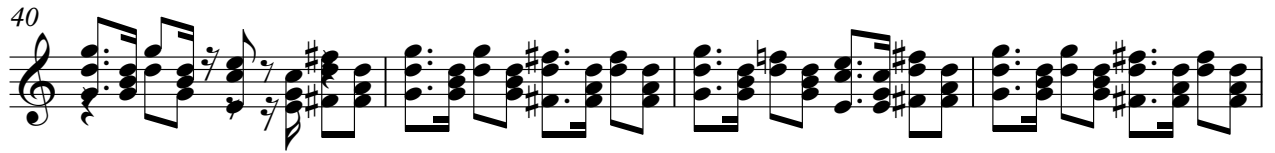

Cesar e Paulinho - Saudade Matadeira

Electric Guitar

♩ = 82,000038

5

8

11

14

17

20

23

26

29

ClavedePrata 034.268.5855
ClavedePrata 034.268.5855

V.S.

32

35

38

41

44

47

50

53

56

59

62

65

68

71

73

5-string Electric Bass Cesar e Paulinho - Saudade Matadeira

♩ = 82,000038

6

10

14

18

22

26

30

34

38

ClavedePrata 034.268.5855
ClavedePrata 034.268.5855

V.S.

42

46

50

54

58

62

66

70

73

Bandoneon

Cesar e Paulinho - Saudade Matadeira

♩ = 82,000038

5

8

11

15

18

22

25

ClavedePrata 034.268.5855
ClavedePrata 034.268.5855

V.S.

28

31

34

37

40

43

46

49

53

56

59

62

65

68

71

73

Bandoneon

Cesar e Paulinho - Saudade Matadeira

♩ = 82,000038

5

25

32

35

33

70

73

ClavedePrata 034.268.5855
ClavedePrata 034.268.5855