

Cesar e Paulinho - Tem Alguem Que Te Quer 2

♩ = 102,000053
CEZAR & PAULINHO

- Jazz Guitar:** Plays a complex chordal and melodic line with many beamed notes.
- Electric Guitar:** Plays a melodic line with a sharp sign above the notes and a '7 7' marking below.
- 5-string Electric Bass:** Provides a simple bass line with a few notes and a sharp sign above.
- FM Synth:** Plays a melodic line with a sharp sign above and a '7 7' marking below.
- Viola (top):** Plays a melodic line with a sharp sign above and a '7 7' marking below.
- Viola (bottom):** Plays a sustained chord with a sharp sign above.

4

7

10

Perc. 

J. Gtr. 

E. Gtr. 

E. Bass 

FM 

Vla. 

J. Gtr. 

E. Bass 

J. Gtr. 

E. Bass 

FM 

22

J. Gtr.

E. Bass

FM

25

Perc.

J. Gtr.

E. Gtr.

E. Bass

FM

Vla.

Vla.

29

33

36

Perc. J. Gtr. E. Bass FM Vla.

39

Perc. J. Gtr. E. Bass FM Vla.

42

45

49

Perc.

J. Gtr.

E. Bass

FM

Vla.

52

Perc.

J. Gtr.

E. Bass

FM

Vla.

55

Perc.

J. Gtr.

E. Bass

FM

Vla.

58

Perc.

J. Gtr.

E. Gtr.

E. Bass

FM

Vla.

Vla.

62

Perc. J. Gtr. E. Gtr. E. Bass FM Vla. Vla.

65

Perc. J. Gtr. E. Gtr. E. Bass FM Vla. Vla.

68

Perc.

J. Gtr.

E. Bass

FM

Pad 1

Solo

72

Perc.

J. Gtr.

E. Bass

FM

Pad 1

Solo

75

Perc. J. Gtr. E. Bass FM Vla.

78

Perc. J. Gtr. E. Bass FM Vla.

81

84

88

Perc.

J. Gtr.

E. Bass

FM

Vla.

92

Perc.

J. Gtr.

E. Bass

FM

Vla.

95

98

101

104

108

Perc.

J. Gtr.

E. Bass

FM

Vla.

Cesar e Paulinho - Tem Alguem Que Te Quer 2

Percussion

♩ = 102,000053

CEZAR & PAULINHO

2

7

15

26

30

34

38

42

46

50

54

V.S.

58

62

66

70

74

78

82

86

90

94

Percussion

98

102

106

109

Cesar e Paulinho - Tem Alguem Que Te Quer 2
Jazz Guitar

♩ = 102,000053

2

5

7

9

12

15

18

21

24

28

V.S.

32

35

38

41

44

48

51

54

58

61

V.S.

98

101

104

108

110

Cesar e Paulinho - Tem Alguem Que Te Quer 2
Electric Guitar

♩ = 102,000053

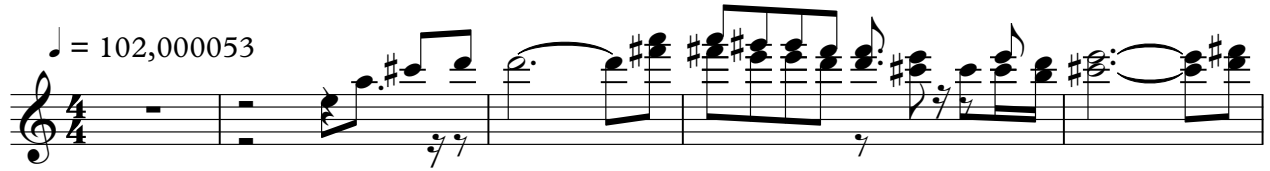

6

10

15

34

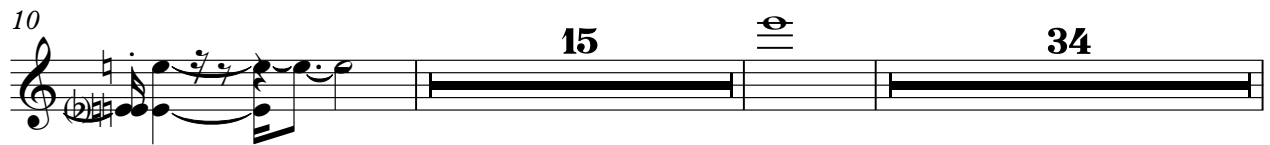

61

3

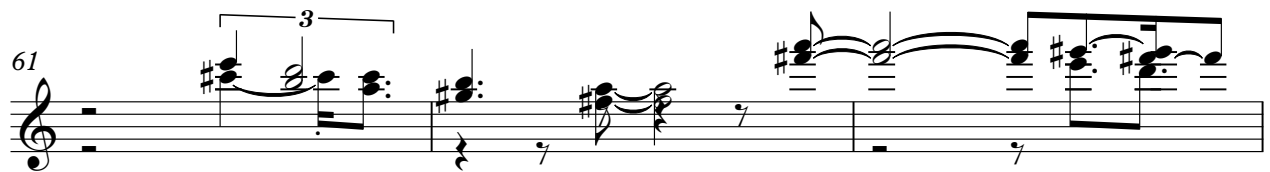

64

45

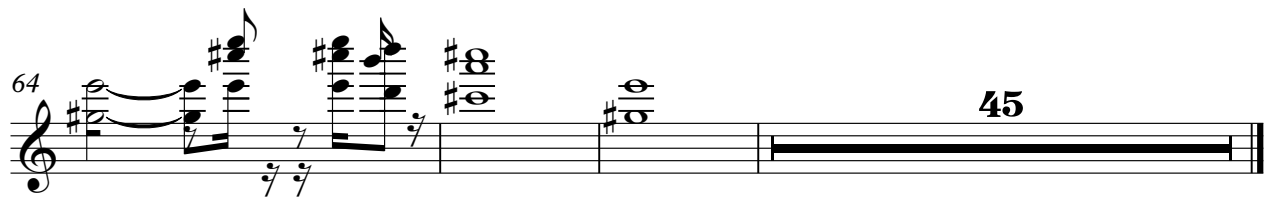

Cesar e Paulinho - Tem Alguem Que Te Quer 2
5-string Electric Bass

♩ = 102,000053

V.S.

59

64

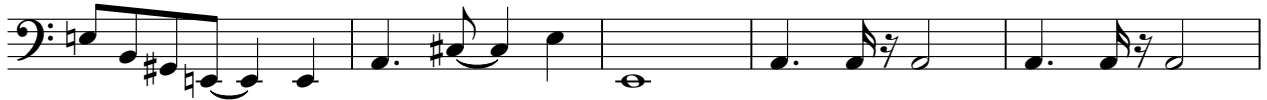

69

74

79

84

89

94

99

104

108

Cesar e Paulinho - Tem Alguem Que Te Quer 2
FM Synth

♩ = 102,000053

V.S.

34

37

40

43

46

49

52

55

58

62

65

68

V.S.

72

75

79

82

86

90

94

97

100

104

108

Cesar e Paulinho - Tem Alguem Que Te Quer 2
Pad 1 (New Age)

♩ = 102,000053

28 2

This block contains the first line of musical notation, measures 28 through 31. It is written on a single treble clef staff in 4/4 time. Measure 28 is a whole rest. Measure 29 contains a quarter note G4 with a sharp sign, followed by a quarter note F#4, and a quarter rest. Measure 30 contains a quarter note G4 with a sharp sign, followed by a quarter note F#4, and a quarter rest. Measure 31 is a whole rest. A tempo marking '♩ = 102,000053' is placed above the first measure. The measure numbers '28' and '2' are placed above the first and third measures respectively.

34

34

This block contains the second line of musical notation, measures 34 through 37. It is written on a single treble clef staff in 4/4 time. Measure 34 contains a quarter note G4 with a sharp sign, followed by a quarter note F#4, and a quarter rest. Measure 35 is a whole rest. Measure 36 contains a quarter note G4 with a sharp sign, followed by a quarter note F#4, and a quarter rest. Measure 37 contains a quarter note G4 with a sharp sign, followed by a quarter note F#4, and a quarter rest. The measure number '34' is placed above the first measure. A measure number '34' is also placed above the second measure.

71

2 37

This block contains the third line of musical notation, measures 71 through 74. It is written on a single treble clef staff in 4/4 time. Measure 71 is a whole rest. Measure 72 contains a quarter note G4 with a sharp sign, followed by a quarter note F#4, and a quarter rest. Measure 73 contains a quarter note G4 with a sharp sign, followed by a quarter note F#4, and a quarter rest. Measure 74 is a whole rest. The measure number '71' is placed above the first measure. The measure numbers '2' and '37' are placed above the first and fourth measures respectively.

Viola Cesar e Paulinho - Tem Alguem Que Te Quer 2

♩ = 102,000053

Viola Cesar e Paulinho - Tem Alguem Que Te Quer 2

♩ = 102,000053

2

10 17

32

38

43

48

53

60

64 9

75

80

86

90

96

101

106

Solo Cesar e Paulinho - Tem Alguem Que Te Quer 2

♩ = 102,000053

28 2

This block contains the first system of musical notation, measures 28 through 31. It is written on a single treble clef staff in 4/4 time. Measure 28 is a whole rest. Measure 29 contains a quarter note G4 with a sharp sign, followed by a quarter note F#4, and a quarter rest. Measure 30 contains a quarter note G4 with a sharp sign, followed by a quarter note F#4, and a quarter rest. Measure 31 is a whole rest. A double bar line is at the end of measure 31.

34

34

This block contains the second system of musical notation, measures 34 through 37. It is written on a single treble clef staff in 4/4 time. Measure 34 contains a quarter note G4 with a sharp sign, followed by a quarter note F#4, and a quarter rest. Measure 35 is a whole rest. Measure 36 contains a quarter note G4 with a sharp sign, followed by a quarter note F#4, and a quarter rest. Measure 37 contains a quarter note G4 with a sharp sign, followed by a quarter note F#4, and a quarter rest. A double bar line is at the end of measure 37.

71

2 37

This block contains the third system of musical notation, measures 71 through 74. It is written on a single treble clef staff in 4/4 time. Measure 71 is a whole rest. Measure 72 contains a quarter note G4 with a sharp sign, followed by a quarter note F#4, and a quarter rest. Measure 73 contains a quarter note G4 with a sharp sign, followed by a quarter note F#4, and a quarter rest. Measure 74 is a whole rest. A double bar line is at the end of measure 74.