

# Cesar e Paulinho - Vai de Roda 2

♩ = 142,180099

Percussion

Electric Guitar

5-string Electric Bass

Bandoneon

Bandoneon

♩ = 142,180099

Viola

Detailed description of the musical score: The score is for the piece 'Vai de Roda 2' by Cesar e Paulinho. It is written in 4/4 time and has a key signature of one sharp (F#). The tempo is indicated as 142,180099. The score consists of six staves. The Percussion staff begins with a whole rest, followed by a rhythmic pattern of eighth and sixteenth notes with accents. The Electric Guitar staff starts with a whole rest, then plays chords and eighth notes. The 5-string Electric Bass staff has a whole rest followed by a simple eighth-note bass line. The two Bandoneon staves have different rhythmic patterns, with the lower one being more complex. The Viola staff has a whole rest followed by a chord and a whole note chord.

2

3

Perc.

E. Gtr.

E. Bass

Band.

Band.

Vla.

4

Perc.

E. Gtr.

E. Bass

Band.

Band.

Vla.

5

6

7

9

11

13

17

18

22

24

25

27

28

Perc.

E. Gtr.

E. Bass

Band.

Band.

Vla.

29

Perc.

E. Gtr.

E. Bass

Band.

Band.

Vla.

30

Perc. E. Gtr. E. Bass Band. Band. Vla.

31

Perc. E. Gtr. E. Bass Band. Band. Vla.

32

34

36

38

39

40

42

43

44

45

47

49

50

51

53

Perc.

E. Gtr.

E. Bass

Band.

Band.

Vla.

54

Perc.

E. Gtr.

E. Bass

Band.

Band.

Vla.

55

56

57

Perc. E. Gtr. E. Bass Band. Band. Vla.

59

Perc. E. Gtr. E. Bass Band. Band. Vla.

61

63

64

65

67

68

69

Perc.

E. Gtr.

E. Bass

Band.

Vla.

70

Perc.

E. Gtr.

E. Bass

Band.

Vla.

72

74

78

Perc.

E. Gtr.

E. Bass

Band.

Band.

Vla.

79

Perc.

E. Gtr.

E. Bass

Band.

Band.

Vla.

80

Perc. E. Gtr. E. Bass Band. Band. Vla.

81

Perc. E. Gtr. E. Bass Band. Band. Vla.

82

Perc. E. Gtr. E. Bass Band. Band. Vla.

84

Perc. E. Gtr. E. Bass Band. Band. Vla.

89

90

34

92

Perc.

E. Gtr.

E. Bass

Band.

Vla.

94

Perc.

E. Gtr.

E. Bass

Band.

Vla.

96

97

Cesar e Paulinho - Vai de Roda 2  
Percussion

♩ = 142,180099

4

7

10

13

16

19

22

25

28

V.S.

31

34

37

40

43

46

49

52

55

58

61

64

67

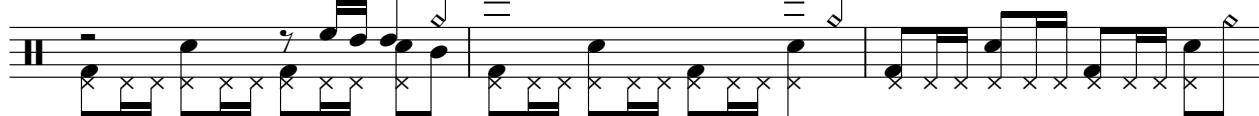

70

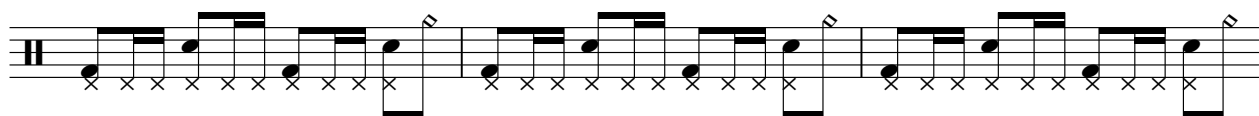

73

76

79

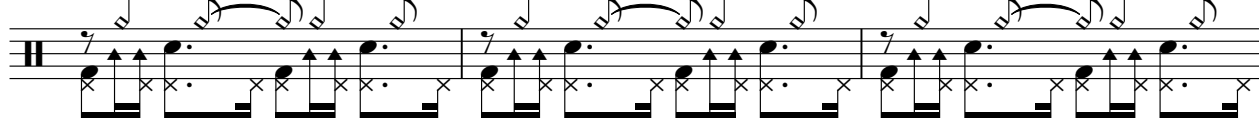

82

85

88

V.S.

4

Percussion

91

94

97

99

Cesar e Paulinho - Vai de Roda 2  
Electric Guitar

♩ = 142,180099

4

7

10

12

15

18

20

22

24

V.S.

Electric Guitar

Electric Guitar

3

51

54

57

60

63

65

68

70

73

75

V.S.

Electric Guitar

78

80

83

86

88

90

93

96

98

Cesar e Paulinho - Vai de Roda 2  
5-string Electric Bass

♩ = 142,180099

5

8

12

16

20

25

28

31

35

V.S.

39

43

47

52

55

58

62

66

70

75

78

81

85

89

93

97

99

Cesar e Paulinho - Vai de Roda 2  
Bandoneon

♩ = 142,180099

51

54

57

67

77

80

83

Cesar e Paulinho - Vai de Roda 2  
Bandoneon

♩ = 142,180099

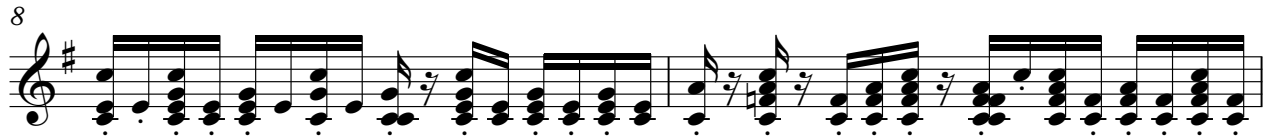

V.S.

18

20

22

24

26

28

30

32

34

36

38

40

42

44

46

48

V.S.

50

52

54

56

58

60

62

64

66

68

70

72

74

76

78

80

V.S.

82

84

86

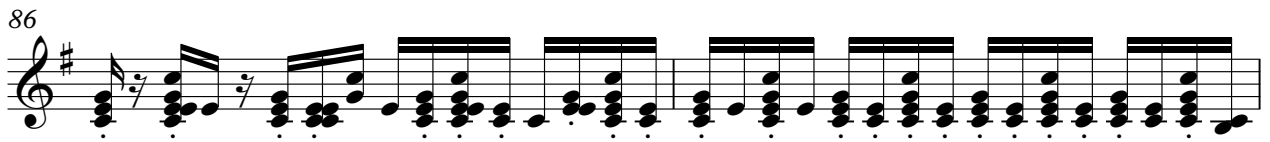

88

90

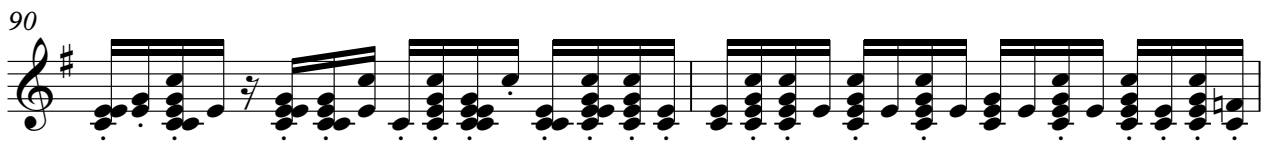

92

94

96

Bandoneon

98

100

Viola Cesar e Paulinho - Vai de Roda 2

♩ = 142,180099

9

17

26

35

43

52

61

69

78

V.S.

2

Viola

87

95
