

Cesar e Paulinho - Vai de Roda

♩ = 142,180099

♩ = 142,180099

2

3

Perc.

E. Gtr.

E. Bass

Band.

Band.

Vla.

4

Perc.

E. Gtr.

E. Bass

Band.

Band.

Vla.

5

Perc.

E. Gtr.

E. Bass

Band.

Band.

Vla.

6

Perc.

E. Gtr.

E. Bass

Band.

Band.

Vla.

7

9

11

13

17

18

Perc.

E. Gtr.

E. Bass

Band.

Vla.

Detailed description of the musical score for measures 19-20. The score is for a multi-instrument ensemble. The Percussion part features a snare drum and cymbal pattern. The Electric Guitar part has a rhythmic pattern with chords. The Electric Bass part has a simple bass line. The Band part has a chordal accompaniment. The Viola part has a sustained chord.

Perc.

E. Gtr.

E. Bass

Band.

Vla.

Detailed description of the musical score for measures 21-22. The Percussion part features a snare drum and cymbal pattern. The Electric Guitar part has a rhythmic pattern with chords. The Electric Bass part has a simple bass line. The Band part has a chordal accompaniment. The Viola part has a sustained chord.

22

24

25

27

28

Perc.

E. Gtr.

E. Bass

Band.

Band.

Vla.

29

Perc.

E. Gtr.

E. Bass

Band.

Band.

Vla.

30

Perc.

E. Gtr.

E. Bass

Band.

Band.

Vla.

31

Perc.

E. Gtr.

E. Bass

Band.

Band.

Vla.

32

Perc. E. Gtr. E. Bass Band. Band. Vla.

34

Perc. E. Gtr. E. Bass Band. Band. Vla.

36

38

39

40

42

43

44

45

47

49

50

51

53

Perc.

E. Gtr.

E. Bass

Band.

Band.

Vla.

54

Perc.

E. Gtr.

E. Bass

Band.

Band.

Vla.

55

56

57

Perc. E. Gtr. E. Bass Band. Band. Vla.

59

Perc. E. Gtr. E. Bass Band. Band. Vla.

61

63

64

65

67

68

69

Perc. E. Gtr. E. Bass Band. Vla.

70

Perc. E. Gtr. E. Bass Band. Vla.

72

74

78

79

80

Perc.

E. Gtr.

E. Bass

Band.

Band.

Vla.

81

Perc.

E. Gtr.

E. Bass

Band.

Band.

Vla.

82

Perc. E. Gtr. E. Bass Band. Band. Vla.

84

Perc. E. Gtr. E. Bass Band. Band. Vla.

89

90

34

92

Perc.

E. Gtr.

E. Bass

Band.

Vla.

94

Perc.

E. Gtr.

E. Bass

Band.

Vla.

96

97

Cesar e Paulinho - Vai de Roda

Percussion

♩ = 142,180099

4

7

10

13

16

19

22

25

28

V.S.

31

34

37

40

43

46

49

52

55

58

61

64

67

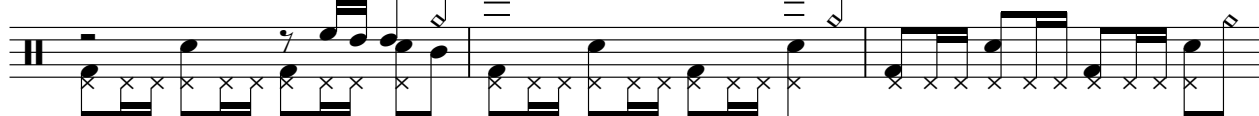

70

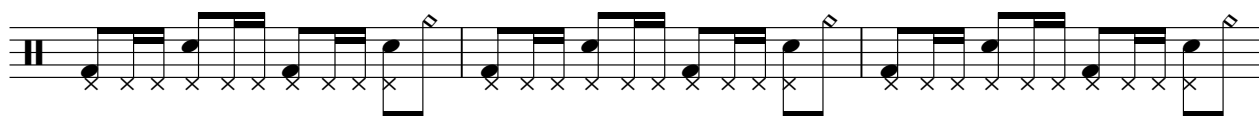

73

76

79

82

85

88

V.S.

4

Percussion

91

94

97

99

Electric Guitar

Cesar e Paulinho - Vai de Roda

♩ = 142,180099

4

7

10

12

15

18

20

22

24

V.S.

Electric Guitar

26

29

32

35

37

40

43

45

47

49

Electric Guitar

3

51

54

57

60

63

65

68

70

73

75

V.S.

Electric Guitar

78

80

83

86

88

90

93

96

98

5-string Electric Bass

Cesar e Paulinho - Vai de Roda

♩ = 142,180099

5

8

12

16

20

25

28

31

35

V.S.

39

43

47

52

55

58

62

66

70

75

78

81

85

89

93

97

99

Bandoneon

Cesar e Paulinho - Vai de Roda

♩ = 142,180099

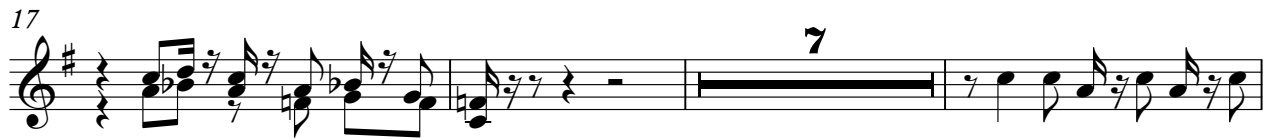

51

54

57

67

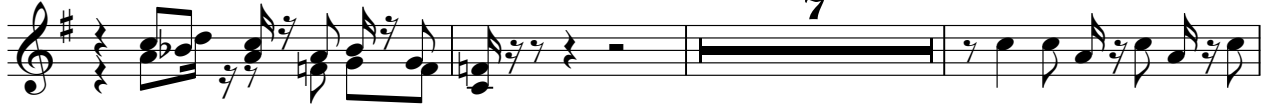

77

80

83

Bandoneon

Cesar e Paulinho - Vai de Roda

♩ = 142,180099

4

6

8

10

12

14

16

V.S.

18

20

22

24

26

28

30

32

34

36

38

40

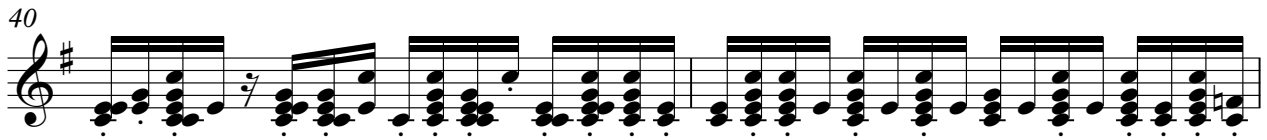

42

44

46

48

V.S.

50

52

54

56

58

60

62

64

66

68

70

72

74

76

78

80

V.S.

82

84

86

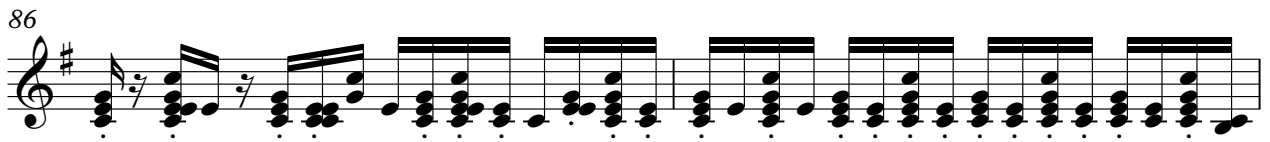

88

90

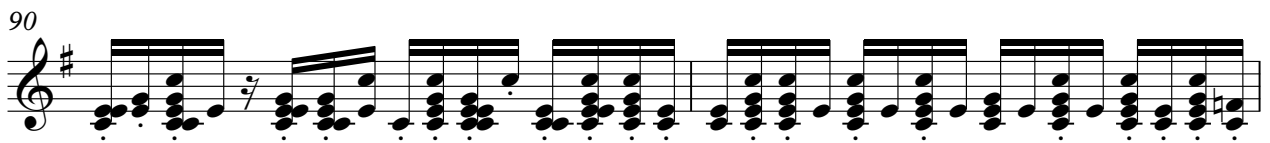

92

94

96

98

100

Viola

Cesar e Paulinho - Vai de Roda

♩ = 142,180099

10

18

27

36

44

53

62

70

79

V.S.

2

Viola

88

95
