

Cesar e Paulinho - Viajante Solitario 3

♩ = 170,000092

Percussion

Jazz Guitar

Jazz Guitar

5-string Fretless Electric Bass

FM Synth

Tape Sampler Keyboard [Brass]

♩ = 170,000092

Synth Strings

Viola

4

Perc.

J. Gtr.

E. Bass

FM

Vla.

6

Perc.

J. Gtr.

E. Bass

FM

Vla.

3

8

Perc.

J. Gtr.

E. Bass

FM

Vla.

3

10

Perc.

J. Gtr.

E. Bass

FM

Tape Smp. Brs

Vla.

12

Perc.

J. Gtr.

E. Bass

FM

Tape Smp. Brs

Vla.

14

Perc.

J. Gtr.

E. Bass

FM

Vla.

16

Perc.

J. Gtr.

E. Bass

FM

Tape Smp. Brs

Vla.

18

Perc.

J. Gtr.

E. Bass

FM

Tape Smp. Brs

Vla.

20

Perc.

J. Gtr.

E. Bass

FM

Tape Smp. Brs

Vla.

22

Perc.

J. Gtr.

E. Bass

FM

24

Perc.

J. Gtr.

E. Bass

FM

26

Perc.

J. Gtr.

J. Gtr.

E. Bass

FM

28

Perc.

J. Gtr.

J. Gtr.

E. Bass

FM

30

Perc.

J. Gtr.

E. Bass

FM

32

Perc.

J. Gtr.

J. Gtr.

E. Bass

FM

34

Perc.

J. Gtr.

J. Gtr.

E. Bass

FM

36

Perc.

J. Gtr.

J. Gtr.

E. Bass

FM

Syn. Str.

38

Perc.

J. Gtr.

E. Bass

FM

Syn. Str.

40

Perc.

J. Gtr.

E. Bass

FM

Syn. Str.

42

Perc.

J. Gtr.

E. Bass

FM

Syn. Str.

44

Perc.

J. Gtr.

E. Bass

FM

Syn. Str.

46

Perc.

J. Gtr.

E. Bass

FM

Syn. Str.

48

Perc.

J. Gtr.

E. Bass

FM

Syn. Str.

50

Perc.

J. Gtr.

E. Bass

FM

Tape Smp. Brs

Syn. Str.

52

Perc.

J. Gtr.

E. Bass

FM

Tape Smp. Brs

Syn. Str.

54

Perc.

J. Gtr.

E. Bass

FM

Syn. Str.

55

Perc.

J. Gtr.

E. Bass

FM

Tape Smp. Brs

Syn. Str.

57

Perc.

J. Gtr.

E. Bass

FM

Tape Smp. Brs

Syn. Str.

59

Perc.

J. Gtr.

E. Bass

FM

Syn. Str.

61

Perc.

J. Gtr.

E. Bass

FM

Tape Smp. Brs

Syn. Str.

63

Perc.

J. Gtr.

E. Bass

FM

Tape Smp. Brs

Syn. Str.

65

Perc.

J. Gtr.

E. Bass

FM

Tape Smp. Brs

Syn. Str.

67

Perc.

J. Gtr.

E. Bass

FM

Tape Smp. Brs

Syn. Str.

69

Perc.

J. Gtr.

E. Bass

FM

Syn. Str.

72

Perc.

J. Gtr.

E. Bass

FM

Tape Smp. Brs

Syn. Str.

Vla.

74

Perc.

J. Gtr.

E. Bass

FM

Syn. Str.

Vla.

76

Perc.

J. Gtr.

E. Bass

FM

Syn. Str.

Vla.

3

78

Perc.

J. Gtr.

E. Bass

FM

Syn. Str.

Vla.

3

80

Perc.

J. Gtr.

E. Bass

FM

Syn. Str.

Vla.

3

3

82

Perc.

J. Gtr.

E. Bass

FM

Tape Smp. Brs

Syn. Str.

Vla.

3

3

84

Perc.

J. Gtr.

E. Bass

FM

Syn. Str.

Vla.

86

Perc.

J. Gtr.

E. Bass

FM

Tape Smp. Brs

Syn. Str.

Vla.

88

Perc.

J. Gtr.

E. Bass

FM

Tape Smp. Brs

Syn. Str.

Vla.

23

90

Perc.

J. Gtr.

E. Bass

FM

Tape Smp. Brs

Syn. Str.

Vla.

92

Perc.

J. Gtr.

E. Bass

FM

94

Perc.

J. Gtr.

E. Bass

FM

96

Perc.

J. Gtr.

J. Gtr.

E. Bass

FM

98

Perc.

J. Gtr.

J. Gtr.

E. Bass

FM

100

Perc.

J. Gtr.

E. Bass

FM

102

104

106

Perc.

J. Gtr.

E. Bass

FM

Tape Smp. Brs

Syn. Str.

108

Perc.

J. Gtr.

J. Gtr.

E. Bass

FM

Tape Smp. Brs

Syn. Str.

110

112

114

Perc.

J. Gtr.

E. Bass

FM

Syn. Str.

116

Perc.

J. Gtr.

E. Bass

FM

Syn. Str.

118

121

Perc.

J. Gtr.

E. Bass

FM

Tape Smp. Brs

Syn. Str.

123

Perc.

J. Gtr.

E. Bass

FM

Tape Smp. Brs

Syn. Str.

124

125

127

Perc.

J. Gtr.

E. Bass

FM

Tape Smp. Brs

Syn. Str.

129

Perc.

J. Gtr.

E. Bass

FM

Syn. Str.

131

133

135

Perc.

J. Gtr.

E. Bass

FM

Tape Smp. Brs

Syn. Str.

137

Perc.

J. Gtr.

E. Bass

FM

Tape Smp. Brs

Syn. Str.

139

Perc.

J. Gtr.

E. Bass

FM

Tape Smp. Brs

Syn. Str.

141

Perc.

J. Gtr.

E. Bass

FM

Tape Smp. Brs

Syn. Str.

142

Perc.

J. Gtr.

E. Bass

FM

Tape Smp. Brs

Syn. Str.

Vla.

144

Perc.

J. Gtr.

E. Bass

FM

Tape Smp. Brs

Syn. Str.

146

Perc.

J. Gtr.

E. Bass

FM

Tape Smp. Brs

Syn. Str.

148

Perc.

J. Gtr.

E. Bass

FM

Tape Smp. Brs

Syn. Str.

150

Perc.

J. Gtr.

E. Bass

FM

Tape Smp. Brs

Syn. Str.

152

Perc.

J. Gtr.

E. Bass

FM

Tape Smp. Brs

Syn. Str.

154

Perc.

J. Gtr.

E. Bass

FM

Tape Smp. Brs

Syn. Str.

156

Perc.

J. Gtr.

E. Bass

FM

Tape Smp. Brs

Syn. Str.

158

Perc.

J. Gtr.

E. Bass

FM

Tape Smp. Brs

Syn. Str.

160

Perc.

J. Gtr.

E. Bass

FM

Tape Smp. Brs

Syn. Str.

162

Perc.

J. Gtr.

E. Bass

FM

Tape Smp. Brs

Syn. Str.

Percussion Cesar e Paulinho - Viajante Solitario 3

♩ = 170,000092

4

6

8

11

13

16

20

23

26

V.S.

29

31

34

37

40

43

46

49

53

55

Percussion

58

61

63

66

69

72

75

78

81

83

86

89

92

95

98

101

104

107

110

113

116

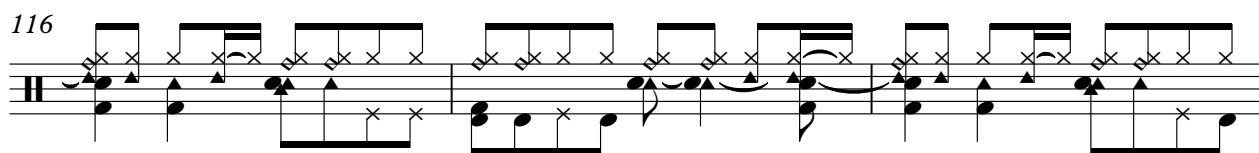

119

122

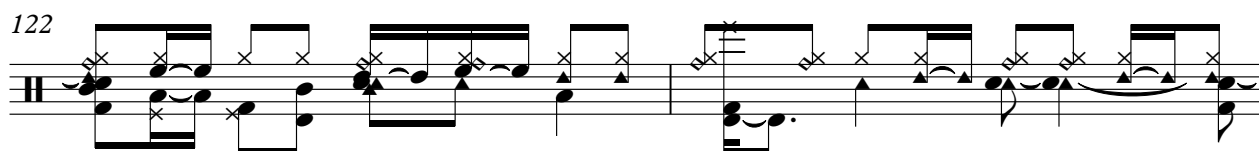

124

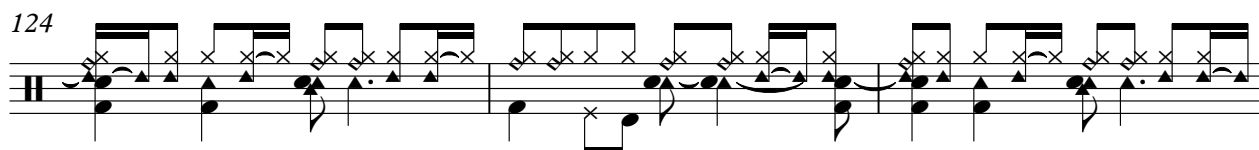

127

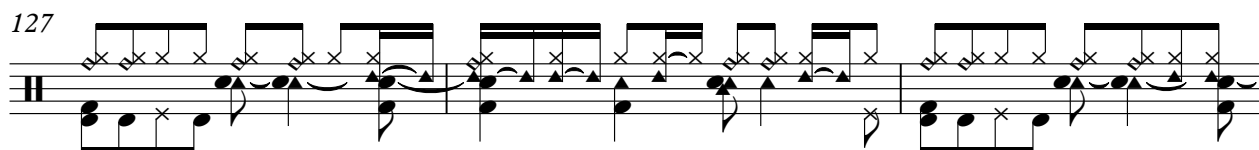

130

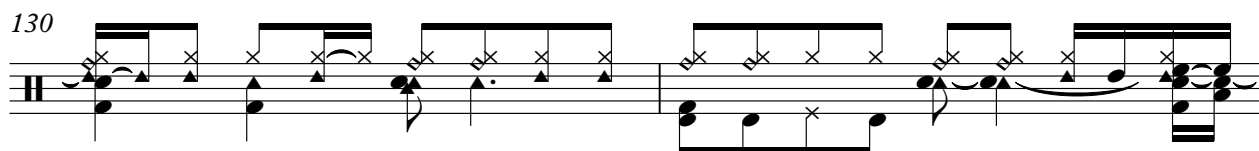

132

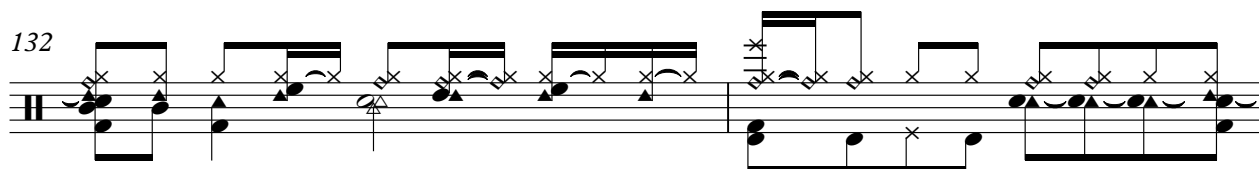

134

137

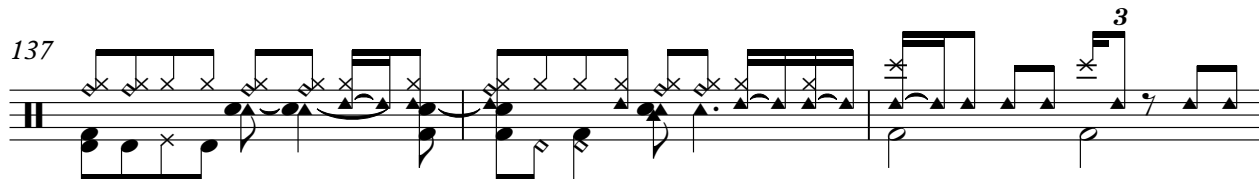

140

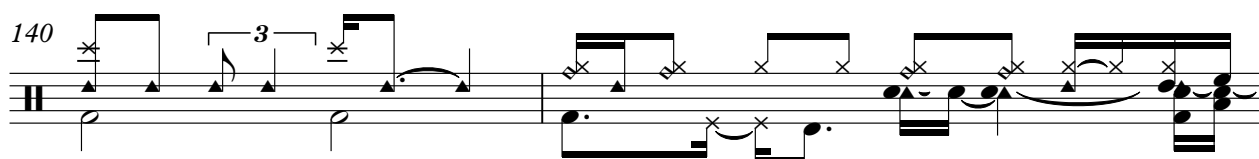

V.S.

142

144

147

150

153

156

159

161

Jazz Guitar Cesar e Paulinho - Viajante Solitario 3

♩ = 170,000092

2

6

9

13

17

21

25

29

33

36

V.S.

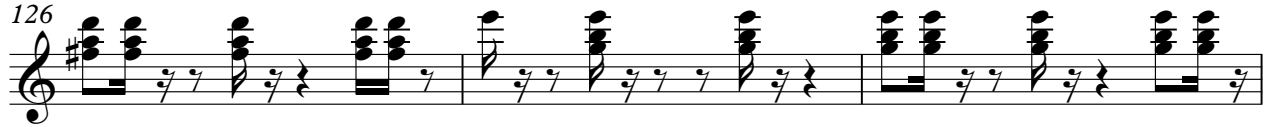

153

157

161

Jazz Guitar Cesar e Paulinho - Viajante Solitario 3

♩ = 170,000092

26

30

3

37

59

3

99

2

105

3

110

53

Cesar e Paulinho - Viajante Solitario 3
5-string Fretless Electric Bass

♩ = 170,000092

6

10

14

19

24

29

33

37

42

V.S.

46

51

55

60

64

68

73

78

82

86

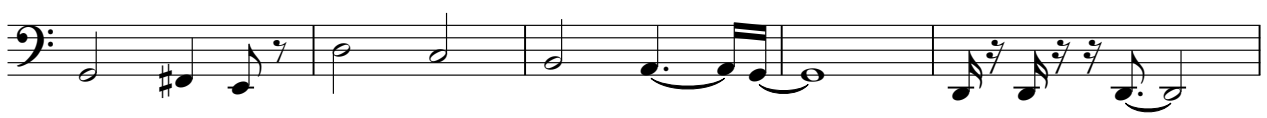

91

96

101

106

111

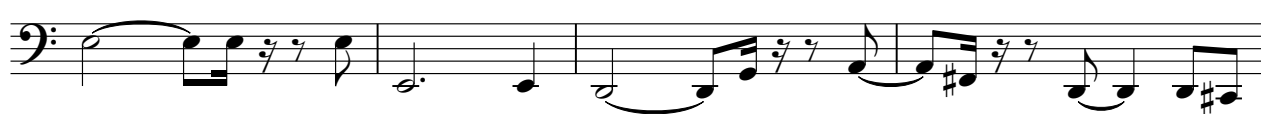

115

120

124

127

131

V.S.

135

140

144

147

151

155

159

FM Synth Cesar e Paulinho - Viajante Solitario 3

♩ = 170,000092

2

5

8

11

14

17

V.S.

21

24

27

30

33

35

38

41

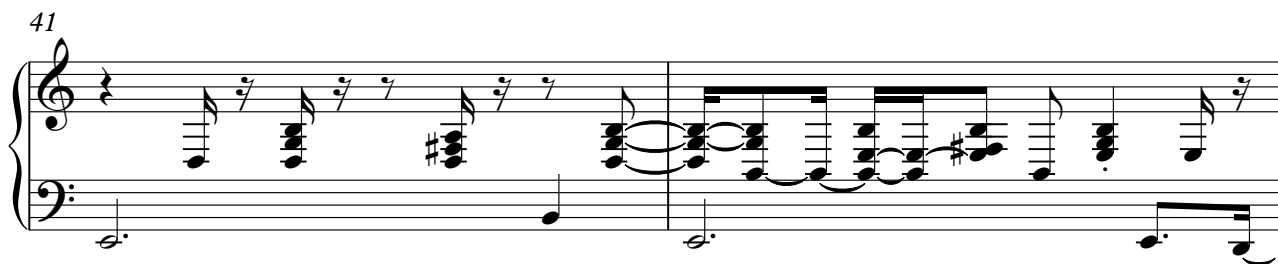

43

46

49

53

V.S.

55

57

61

64

67

72

75

78

81

84

86

89

V.S.

91

93

96

99

102

105

108

111

113

116

119

123

V.S.

125

127

131

134

137

141

144

146

148

151

154

157

V.S.

161

Cesar e Paulinho - Viajante Solitario 3
Tape Sampler Keyboard [Brass]

♩ = 170,000092

10 4

17

21 30

55

59 2

65

68 3 9

Tape Sampler Keyboard [Brass]

82

3

88

15

106

3

10

119

10

124

10

128

2

134

10

138

142

146

151

155

159

162

Synth Strings Cesar e Paulinho - Viajante Solitario 3

♩ = 170,000092

35

39

43

48

51

55

59

63

66

70

V.S.

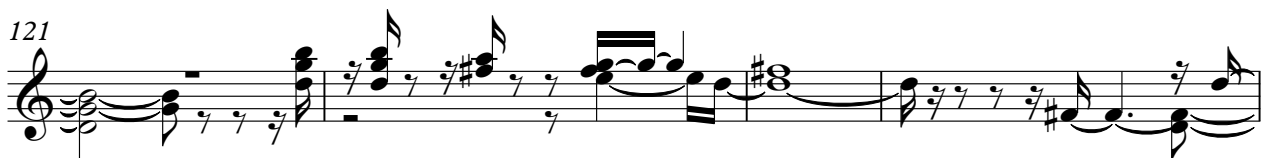
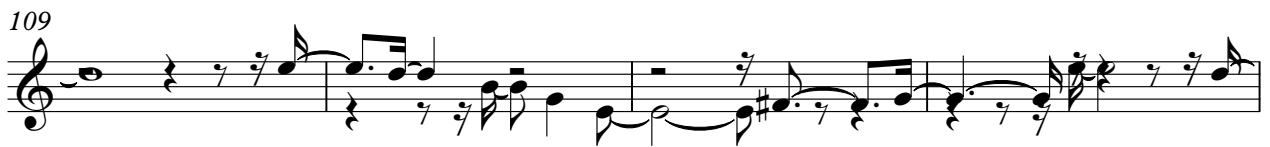
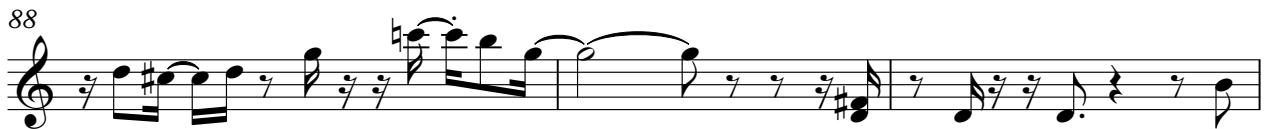

125

129

133

136

140

145

148

152

156

160

Cesar e Paulinho - Viajante Solitario 3

Viola

♩ = 170,000092

V.S.

2

Viola

88

91

52

20
