

# Cesar e Paulinho - Voce Nao Sabe Me Amar 2

0.0"  
1.1,00  
VOCE NAO SABE AMAR - studiovirtualmidi.cjb.net - Tel:(0\*\*31)3352-7444

♩ = 112,010094

Percussion

Jazz Guitar

Kora

5-string Electric Bass

♩ = 112,010094  
studiovirtual@ig.com.br

Electric Piano

studiovirtualmidi.cjb.net Tel:(0\*\*31)3352-7444 studiovirtual@ig.com.br

♩ = 112,010094

Violoncello

3

Perc.

J. Gtr.

E. Bass

E. Pno.

studiovirtualmidi.cjb.net Tel:(0\*\*31)3352-7444

Vc.

4

6

8

Perc.

J. Gtr.

Kora

E. Bass

Vc.

3

10

Perc.

J. Gtr.

E. Bass

Vc.

12

Perc.

J. Gtr.

Kora

E. Bass

Vc.

14

Perc.

J. Gtr.

Kora

E. Bass

Vc.

17

Perc. J. Gtr. Kora E. Bass Vc.

19

Perc. J. Gtr. Kora E. Bass Vc.

21

Perc. J. Gtr. Kora E. Bass Vc.

23

Perc. J. Gtr. Kora E. Bass Vc.

25

Perc. J. Gtr. Kora E. Bass Vc.

27

Perc. J. Gtr. Kora E. Bass Vc.

29

Perc.

J. Gtr.

Kora

E. Bass

Vc.

31

Perc.

J. Gtr.

Kora

E. Bass

Vc.

3

33

Perc. J. Gtr. Kora E. Bass Vc.

35

Perc. J. Gtr. Kora E. Bass Vc.

37

Perc. J. Gtr. Kora E. Bass Vc.

39

Perc. J. Gtr. Kora E. Bass E. Pno. Vc.

41

Perc. J. Gtr. E. Bass E. Pno. Vc.

43

Perc. J. Gtr. E. Bass E. Pno. Vc.

45

Perc.

J. Gtr.

Kora

E. Bass

Vc.

47

Perc.

J. Gtr.

Kora

E. Bass

Vc.

49

Perc.

J. Gtr.

Kora

E. Bass

Vc.

51

Perc.

J. Gtr.

E. Bass

Vc.

53

Perc. J. Gtr. E. Bass Vc.

55

Perc. J. Gtr. Kora E. Bass Vc.

57

Perc. J. Gtr. E. Bass Vc.

59

Perc. J. Gtr. E. Bass Vc.

61

Perc. J. Gtr. E. Bass Vc.

63

Perc. J. Gtr. E. Bass Vc.

65

Perc. J. Gtr. E. Bass Vc.

67

Perc. J. Gtr. E. Bass Vc.

69

Perc. J. Gtr. E. Bass Vc.

71

Perc. J. Gtr. E. Bass Vc.

73

Perc. J. Gtr. E. Bass Vc.

76

Perc. J. Gtr. E. Bass Vc.

79

Perc. J. Gtr. E. Bass Vc.

81

Perc. J. Gtr. E. Bass Vc.

84

Perc. J. Gtr. E. Bass Vc.

86

Perc. J. Gtr. E. Bass Vc.

88

Perc. J. Gtr. E. Bass Vc.

91

Perc.

J. Gtr.

E. Bass

Vc.

94

Perc.

J. Gtr.

E. Bass

E. Pno.

Vc.

96

Perc.

J. Gtr.

Kora

E. Bass

E. Pno.

Vc.

Cesar e Paulinho - Voce Nao Sabe Me Amar 2  
Percussion

♩ = 112,010094

6

11

16

21

26

30

34

38

43

V.S.

48

53

58

63

67

71

75

79

83

87

Percussion

91

94

Cesar e Paulinho - Voce Nao Sabe Me Amar 2  
Jazz Guitar

♩ = 112,010094

4

7

10

13

16

19

22

25

28

V.S.

31

35

38

42

45

47

49

52

55

58

61

64

67

70

73

76

79

82

85

88

V.S.

92

95

Kora Cesar e Paulinho - Voce Nao Sabe Me Amar 2

♩ = 112,010094

4

10 2

17

21

24

27

30

33

37

39 4

2

# Kora

45

51

Cesar e Paulinho - Voce Nao Sabe Me Amar 2  
5-string Electric Bass

♩ = 112,010094

V.S.

51

56

61

65

70

74

79

83

87

91

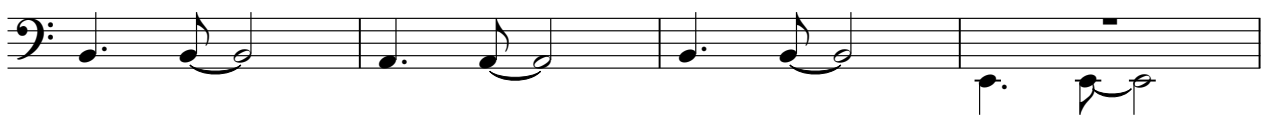

95

# Cesar e Paulinho - Voce Nao Sabe Me Amar 2

Electric Piano

♩ = 112,010094  
studiovirtual@ig.com.br

studiovirtualmidi.cjb.net

Tel:(0\*\*31)3352 studiovirtual@ig.com.br

studiovirtualmidi.cjb.net

Tel:(0\*\*31)3352 studiovirtual@ig.com.br studiovirtualmidi.cjb.net

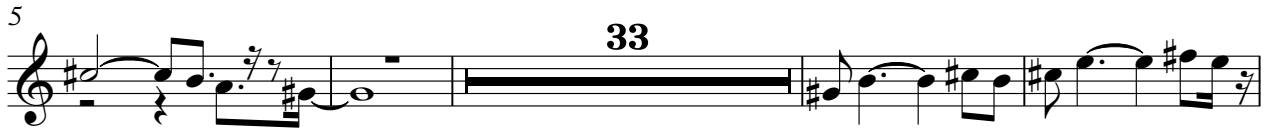

Tel:(0\*\*31)3352

Cesar e Paulinho - Voce Nao Sabe Me Amar 2  
Violoncello

♩ = 112,010094

4

7

10

13

18

22

25

30

34

V.S.

2  
37 Violoncello

40

44

47

50

53

56

59

62

65

70 *Violoncello*

73

79

85

89

95
