

Cesar e Paulinho - Ze de Baixo Ze de Cima 2

♩ = 140,000137 ♩ = 140,000137

5

Perc. J. Gtr. E. Bass Band. Band. Band. Solo

7 Perc. 

J. Gtr. 

E. Bass 

Band. 

Band. 

Band. 

Band. 

Solo 

9

Perc. J. Gtr. E. Bass Band. Band. Band. Band. Solo

Detailed description of the musical score: The score is for a multi-instrumental piece. It begins at measure 9. The Percussion part features a complex rhythmic pattern with triplets and slurs. The J. Gtr. (Jazz Guitar) part consists of chords and single notes, some with slurs. The E. Bass (Electric Bass) part has a melodic line with a triplet. There are four Band parts, each with its own melodic and harmonic contributions, including triplets and slurs. A Solo part is also present at the bottom, featuring a melodic line with slurs and rests.

11

Perc.

J. Gtr.

E. Bass

Band.

Band.

Band.

Band.

Solo

13

Perc.

J. Gtr.

E. Bass

Band.

Band.

Solo

15

17

19

21

23

Perc.

J. Gtr.

E. Bass

Band.

Band.

Solo

25

Perc.

J. Gtr.

E. Bass

Band.

Band.

Solo

27

Perc.

J. Gtr.

E. Bass

Band.

Band.

Band.

Band.

Solo

29

Perc.

J. Gtr.

E. Bass

Band.

Band.

Band.

Band.

Solo

30

32

34

Perc. J. Gtr. E. Bass Band. Band. Solo

36

Perc. J. Gtr. E. Bass Band. Band. Solo

38

Perc.

J. Gtr.

E. Bass

Band.

Band.

Solo

40

Perc.

J. Gtr.

E. Bass

Band.

Band.

Band.

Band.

Solo

42

Perc. 

J. Gtr. 

E. Bass 

Band. 

Band. 

Band. 

Band. 

Solo 

44

Perc. J. Gtr. E. Bass Band. Band. Band. Solo

46

Perc. J. Gtr. E. Bass Band. Band. Band. Solo

Detailed description of the musical score: The score is for a multi-instrumental piece. It begins at measure 46. The Percussion part features a complex rhythmic pattern with triplets. The J. Gtr. (Jazz Guitar) part consists of a series of chords with rhythmic patterns. The E. Bass (Electric Bass) part has a melodic line with a triplet. The three Band parts (likely saxophones) have various melodic and harmonic parts, including triplets. The Solo part is a single melodic line. The score is written in standard musical notation with various clefs and time signatures.

48

Perc. J. Gtr. E. Bass Band. Band. Band. Solo

50

Perc.

J. Gtr.

E. Bass

Band.

Band.

Band.

Band.

Solo

52

Perc.

J. Gtr.

E. Bass

Band.

Band.

Solo

54

Perc.

J. Gtr.

E. Bass

Band.

Band.

Band.

Band.

Solo

56

Perc.

J. Gtr.

E. Bass

Band.

Band.

Solo

58

59

60

Perc.

J. Gtr.

E. Bass

Band.

Band.

Band.

Solo

62

Perc.

J. Gtr.

E. Bass

Band.

Band.

Solo

64

Perc.

J. Gtr.

E. Bass

Band.

Band.

Solo

66

Perc.

J. Gtr.

E. Bass

Band.

Band.

Band.

Band.

Solo

68

Perc.

J. Gtr.

E. Bass

Band.

Band.

Solo

70

Perc.

J. Gtr.

E. Bass

Band.

Band.

Solo

72

74

76

78

80

Perc.

J. Gtr.

E. Bass

Band.

Band.

Solo

82

Perc.

J. Gtr.

E. Bass

Band.

Band.

Solo

84

86

88

Perc.

J. Gtr.

E. Bass

Band.

Band.

Solo

90

Perc.

J. Gtr.

E. Bass

Band.

Band.

Band.

Band.

Solo

92

94

Cesar e Paulinho - Ze de Baixo Ze de Cima 2
Percussion

♩ = 140,000137 ♩ = 140,000137

2

5

7

9

11

13

15

17

19

21

V.S.

Percussion

Percussion

43

45

47

49

51

53

55

57

59

61

V.S.

Percussion

83

85

87

89

91

93

94

Cesar e Paulinho - Ze de Baixo Ze de Cima 2
Jazz Guitar

♩ = 140,000137 ♩ = 140,000137

2

6

9

12

14

17

20

23

26

29

V.S.

V.S.

92

94

Cesar e Paulinho - Ze de Baixo Ze de Cima 2
Electric Bass

♩ = 140,000137 ♩ = 140,000137

V.S.

53

57

62

67

72

77

82

87

91

Cesar e Paulinho - Ze de Baixo Ze de Cima 2
Bandoneon

♩ = 140,000137 = 140,000137

41

45

48

54

61

91

93

Cesar e Paulinho - Ze de Baixo Ze de Cima 2
Bandoneon

♩ = 140,000137 ♩ = 140,000137

41

45

48

54

61

91

94

Cesar e Paulinho - Ze de Baixo Ze de Cima 2
Bandoneon

♩ = 140,000137 ♩ = 140,000137

2

6

9

12

15

18

21

24

V.S.

27

30

34

37

40

43

46

49

52

55

58

61

64

67

70

74

V.S.

77

80

83

86

89

92

94

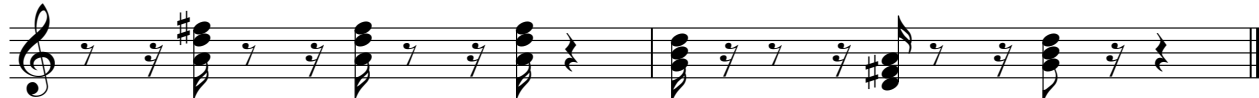

Cesar e Paulinho - Ze de Baixo Ze de Cima 2
Bandoneon

♩ = 140,000137 ♩ = 140,000137

2

6

9

12

15

18

21

24

27

30

V.S.

34

37

40

43

46

49

52

55

58

61

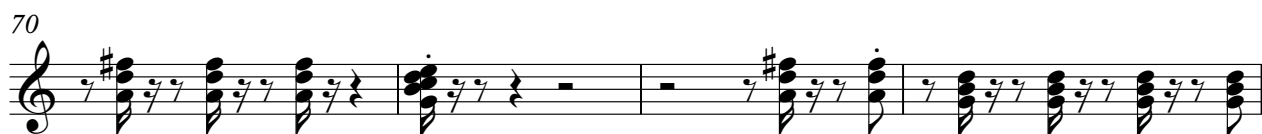

94

Solo Cesar e Paulinho - Ze de Baixo Ze de Cima 2

♩ = 140,000137 ♩ = 140,000137

V.S.

2

Solo

29

30

32

35

37

40

43

47

51

53

Solo

3

55

57

59

60

62

64

66

68

70

72

V.S.

Solo

74

76

78

80

82

84

86

89

91

93

Solo

94
