

Cesar Franck - Panis Angelicus

♩ = 66,000069

Flute

Oboe

Clarinet in B \flat

Bassoon

Horn in F

Baroque Trumpet

Trombone

Tuba

Timpani

♩ = 66,000069

Tape Sampler Keyboard [Strings]

Viola

Viola

Viola

Contrabass

4

Fl.

Ob.

Cl.

Bsn.

Tba.

Timp.

Vla.

Vla.

Vla.

Cb.

6

6

6

5

Fl.

Ob.

Cl.

Bsn.

Hn.

Bar. Tpt.

Tbn.

Tba.

Timp.

Vla.

Vla.

Vla.

Cb.

6

Fl.
Ob.
Cl.
Bsn.
Hn.
Tbn.
Tba.
Timp.
Vla.
Vla.
Vla.
Cb.

7

Fl. Ob. Cl. Bsn. Hn. Tbn. Tba. Timp. Vla. Vla. Vla. Cb.

The musical score is arranged in systems. The first system includes Flute (Fl.), Oboe (Ob.), Clarinet (Cl.), and Bassoon (Bsn.). The second system includes Horn (Hn.), Trombone (Tbn.), and Tuba (Tba.). The third system includes Timpani (Timp.). The fourth system includes Violins (Vla.) and Cello (Cb.).

8

Fl.
Ob.
Cl.
Bsn.
Hn.
Tbn.
Tba.
Timp.
Vla.
Vla.
Vla.
Cb.

10

$\text{♩} = 66,000,000,069$ $\text{♩} = 64,000,000,065$ $\text{♩} = 62,000,061$

Fl.

Ob.

Cl.

Bsn.

Hn.

Tbn.

Tba.

Timp.

$\text{♩} = 66,000,000,069$ $\text{♩} = 64,000,000,065$ $\text{♩} = 62,000,061$

Vla.

Vla.

Vla.

Cb.

20

Fl.

Tape Smp. Str.

Vla.

Vla.

Vla.

Cb.

23

Fl.

Tape Smp. Str.

Vla.

Vla.

Vla.

Cb.

26

Fl.

Tape Smp. Str

Vla.

Vla.

Vla.

Cb.

29

Fl.
Ob.
Cl.
Bsn.
Hn.
Bar. Tpt.
Tbn.
Tba.
Tape Smp. Str
Vla.
Vla.
Vla.
Cb.

32

Fl.

Ob.

Cl.

Bsn.

Hn.

Bar. Tpt.

Tbn.

Tba.

Timp.

Vla.

Vla.

Vla.

Cb.

38

Fl.
Ob.
Cl.
Bsn.
Hn.
Bar. Tpt.
Tbn.
Tba.
Timp.
Vla.
Vla.
Vla.
Cb.

41

Fl.
Ob.
Cl.
Bsn.
Hn.
Bar. Tpt.
Tbn.
Tba.
Timp.
Vla.
Vla.
Vla.
Cb.

6

44

Fl.
Ob.
Cl.
Bsn.
Hn.
Bar. Tpt.
Tbn.
Tba.
Timp.
Vla.
Vla.
Vla.
Cb.

45

Fl.

Ob.

Cl.

Bsn.

Hn.

Bar. Tpt.

Tbn.

Tba.

Timp.

Vla.

Vla.

Vla.

Cb.

46

Fl.
Ob.
Cl.
Bsn.
Hn.
Bar. Tpt.
Tbn.
Tba.
Timp.
Vla.
Vla.
Vla.
Cb.

47

Fl.
Ob.
Cl.
Bsn.
Hn.
Bar. Tpt.
Tbn.
Tba.
Timp.
Vla.
Vla.
Vla.
Cb.

48

Fl.

Ob.

Cl.

Bsn.

Hn.

Bar. Tpt.

Tbn.

Tba.

Timp.

Vla.

Vla.

Vla.

Cb.

6 6 6 6 6

50

Fl.

Ob.

Cl.

Bsn.

Hn.

Bar. Tpt.

Tbn.

Tba.

Timp.

Vla.

Vla.

Vla.

Cb.

6 6 6

52

Fl.
Ob.
Cl.
Bsn.
Hn.
Bar. Tpt.
Tbn.
Tba.
Timp.
Tape Smp. Str.
Vla.
Vla.
Vla.
Cb.

54

Fl.
Ob.
Cl.
Bsn.
Hn.
Bar. Tpt.
Tbn.
Tba.
Timp.
Vla.
Vla.
Vla.
Cb.

56

Fl.
Ob.
Cl.
Bsn.
Hn.
Bar. Tpt.
Tbn.
Tba.
Timp.
Vla.
Vla.
Vla.
Cb.

57

Fl.
Ob.
Cl.
Bsn.
Hn.
Bar. Tpt.
Tbn.
Tba.
Timp.
Vla.
Vla.
Vla.
Cb.

Flute

Cesar Franck - Paris Angelicus

♩ = 66,000069

6

11

16

22

28

32

2

38

44

50

55

59

Cesar Franck - Paris Angelicus

Oboe

♩ = 66,000069

6

11

16

31

2

39

45

51

56

59

Cesar Franck - Paris Angelicus

Clarinet in B \flat

$\text{♩} = 66,000069$

9

$\text{♩} = 66,000069$ 16

29

33

$\text{♩} = 67,000069$

40

46

52

57

$\text{♩} = 65,000069$

Cesar Franck - Paris Angelicus

Bassoon

♩ = 66,000069

8

29

37

43

49

55

59

Baroque Trumpet

Cesar Franck - Paris Angelicus

♩ = 66,000069

4 6 16

30

♩ = 67,000059

35

41

47

52

♩ = 66,000069

56

2

Cesar Franck - Paris Angelicus

Trombone

♩ = 66,000069

4

10

♩ = 65,000069

16

31

♩ = 67,000069

37

♩ = 47,000069

44

50

55

♩ = 66,000069

2

Cesar Franck - Paris Angelicus

Tuba

♩ = 66,000069

Viola

Cesar Franck - Paris Angelicus

♩ = 66,000069

6

11

20

29

38

44

50

55

Cesar Franck - Paris Angelicus

Viola

♩ = 66,000069

9

~~♩ = 66,000069~~

16

23

30

~~♩ = 67,000069~~

2

38

44

50

55

~~♩ = 66,000069~~

2

Cesar Franck - Paris Angelicus

Viola

♩ = 66,000069

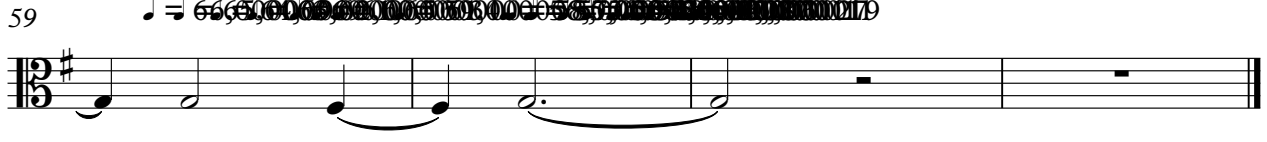
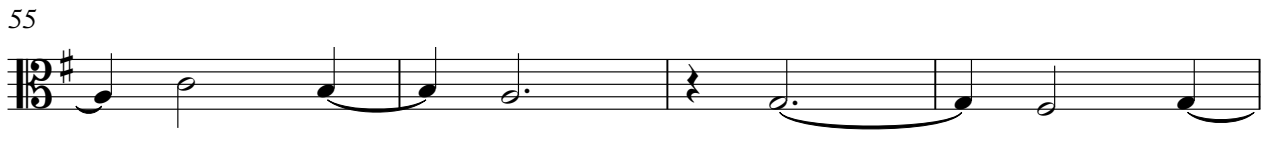
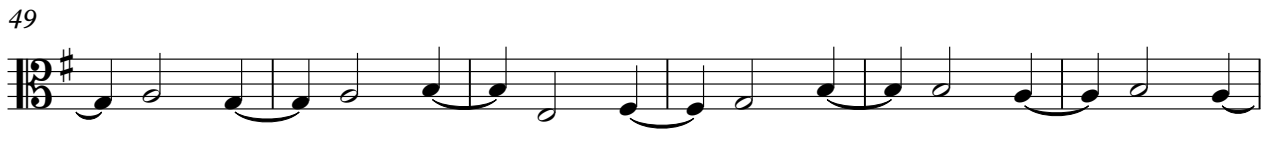
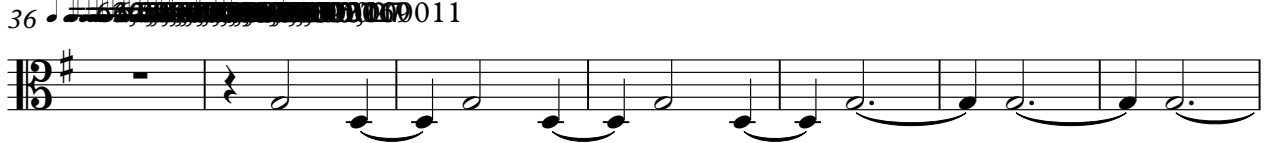
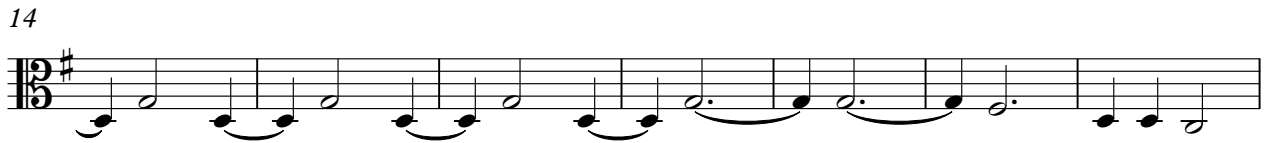

Cesar Franck - Paris Angelicus

Contrabass

♩ = 66,000069

8

♩ = 66,000069

15

22

29

♩ = 67,000069

37

♩ = 66,000069

44

51

57

♩ = 66,000069

