

0.0"  
1.1,00  
01 COWBOY MALUCO.

♩ = 109,999908

Harmonica

Percussion

Jazz Guitar

Jazz Guitar

Banjo

Electric Bass

♩ = 109,999908

Violin

Viola

Solo

8

Perc. J. Gtr. J. Gtr. Ban. E. Bass Vla.

12

Harm. Perc. J. Gtr. J. Gtr. Ban. E. Bass Vla.

17

Harm.

Perc.

J. Gtr.

Ban.

E. Bass

Vla.

Solo

21

Perc.

J. Gtr.

Ban.

E. Bass

Vla.

Solo

26

Perc.

J. Gtr.

Ban.

E. Bass

Vla.

31

Perc.

J. Gtr.

Ban.

E. Bass

Vla.

36

Perc.

J. Gtr.

Ban.

E. Bass

Vla.

41

46

51

Perc.

J. Gtr.

Ban.

E. Bass

Vln.

Vla.

56

Perc.

J. Gtr.

Ban.

E. Bass

Vln.

Vla.

61

66

72

Perc.

J. Gtr.

Ban.

E. Bass

Vla.

77

Perc.

J. Gtr.

Ban.

E. Bass

Vla.

82

Perc.

J. Gtr.

Ban.

E. Bass

Vln.

Vla.

88

Perc.

J. Gtr.

Ban.

E. Bass

Vln.

Vla.

93

Perc. J. Gtr. Ban. E. Bass Vla.

98

Perc. J. Gtr. Ban. E. Bass Vla.

103

Perc. J. Gtr. Ban. E. Bass Vla.

108

Perc.

J. Gtr.

Ban.

E. Bass

Vln.

Vla.

113

Perc.

J. Gtr.

Ban.

E. Bass

Vln.

Vla.

118

Perc.

J. Gtr.

Ban.

E. Bass

Vln.

Vla.

123

Perc.

J. Gtr.

Ban.

E. Bass

Vln.

Vla.

129

Perc.

J. Gtr.

Ban.

E. Bass

Vla.

134

Perc.

J. Gtr.

Ban.

E. Bass

Vla.

139

Perc.

J. Gtr.

Ban.

E. Bass

Vln.

Vla.

145

Perc.

J. Gtr.

Ban.

E. Bass

Vln.

Vla.

150

Perc.

J. Gtr.

Ban.

E. Bass

Vln.

Vla.

155

Perc.

J. Gtr.

Ban.

E. Bass

Vln.

Vla.

16

161

Perc.

J. Gtr.

Ban.

E. Bass

Vla.

164

Perc.

J. Gtr.

Ban.

E. Bass

Vla.

# Harmonica

♩ = 109,999908

**10**

**16**

**148**

# Percussion

♩ = 109,999908

8

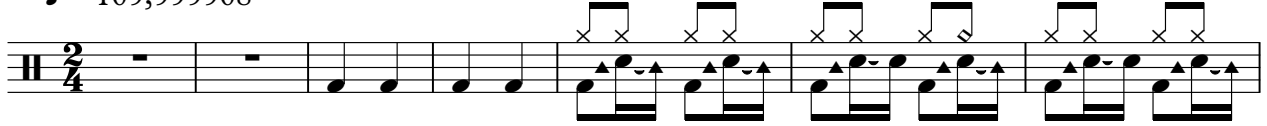

13

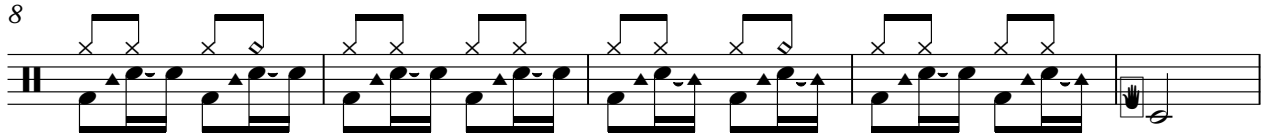

18

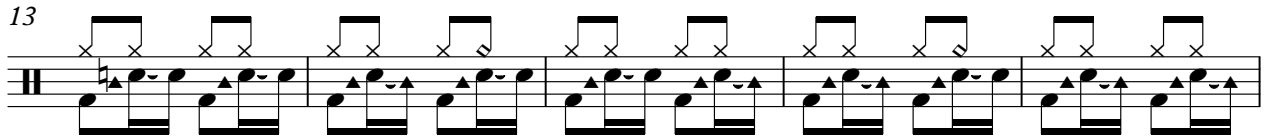

24

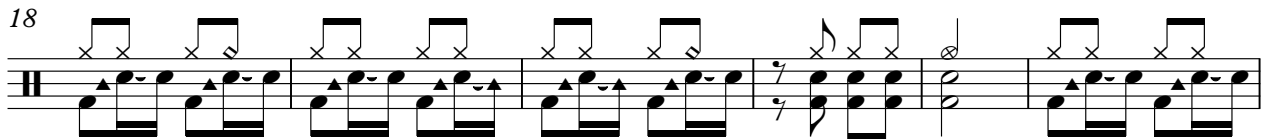

29

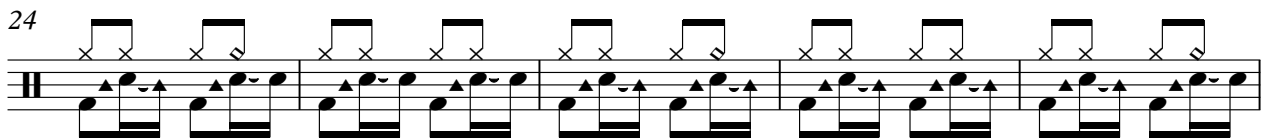

34

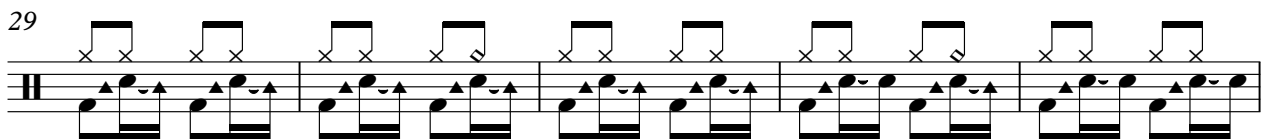

39

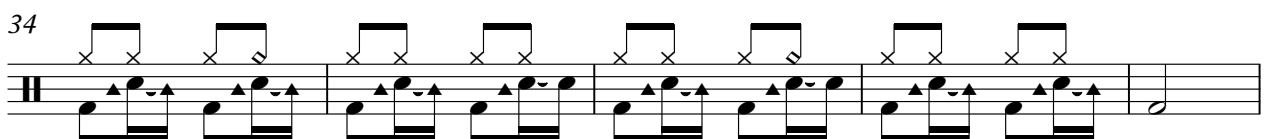

44

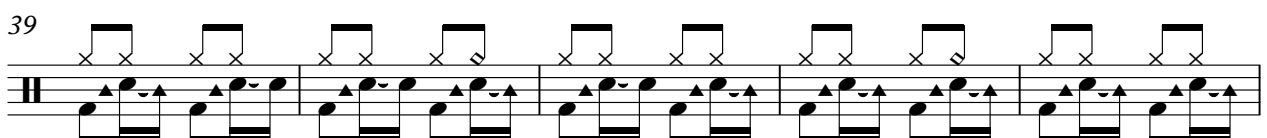

49

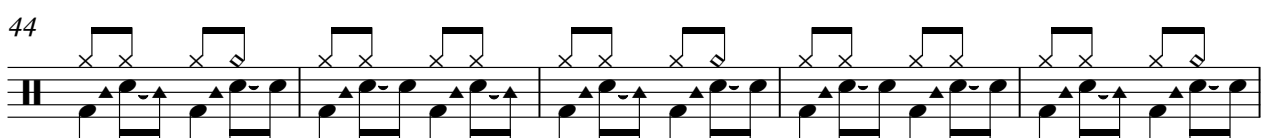

V.S.

54

60

65

70

76

81

87

92

98

103

Percussion

108

113

118

123

129

134

139

145

150

153

4

Percussion

157

161

# Jazz Guitar

♩ = 109,999908

2

10

3

155

# Jazz Guitar

♩ = 109,999908

2

10

16

21

26

32

38

45

50

56

62

67

73

78

83

89

96

102

107

114

120

127

133

138

144

149

154

160

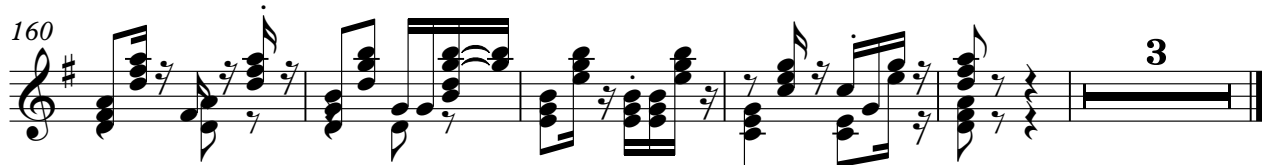

# Banjo

♩ = 109,999908

**3**

9

15

21

27

32

38

43

48

51

56

61

66

73

78

83

89

95

100

105

111

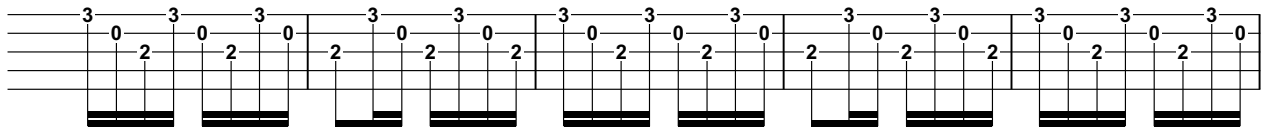

116

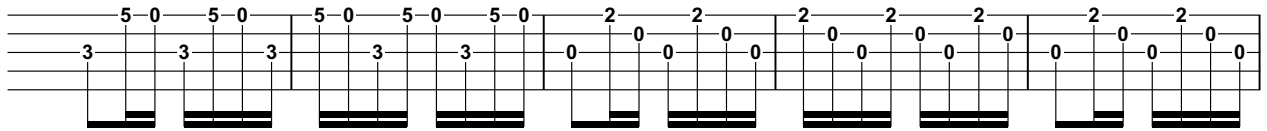

121

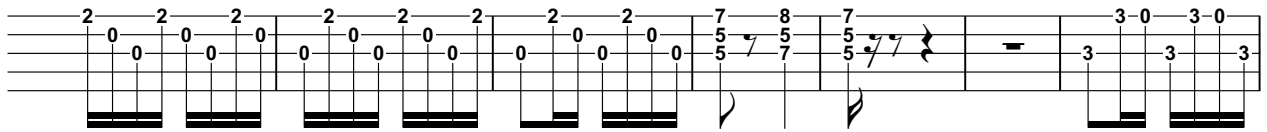

128

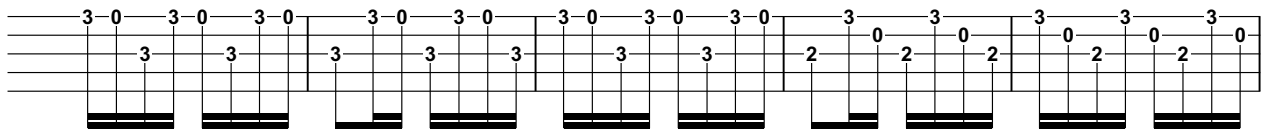

133

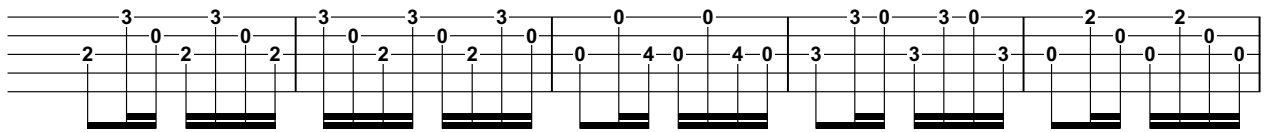

138

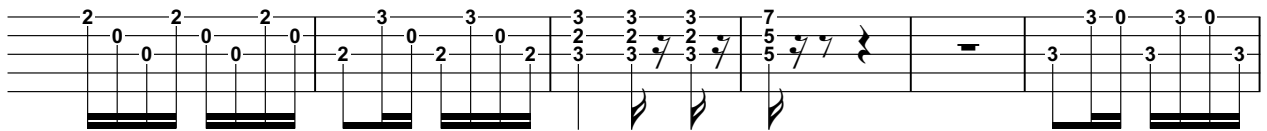

144

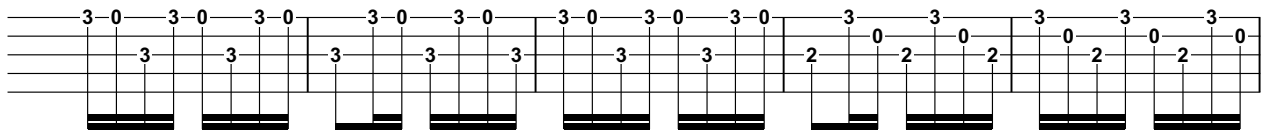

149

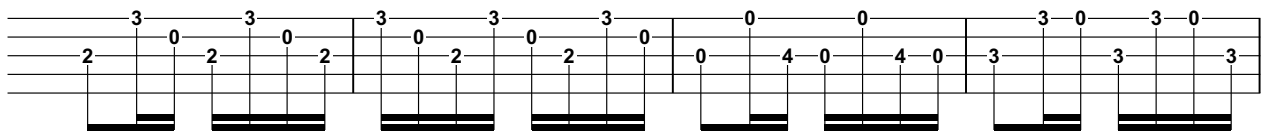

153

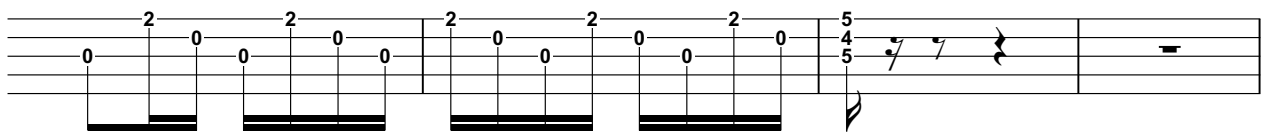

4

# Banjo

157

162

# Electric Bass

♩ = 109,999908

2

11

20

30

40

51

61

70

78

86

96

107

117

127

137

146

155

161

# Violin

♩ = 109,999908

39

2

47

2

55

15

11

4

89

20

2

116

2

125

15

11

15

# Viola

♩ = 109,999908

3

14

24

36

48

60

71

79

86

97

109

121

133

144

156

# Solo

♩ = 109,999908

**17**

**21**

**146**

