

Champaign - How About Us 2

♩ = 73,000694

Tenor Saxophone

Tenor Saxophone

Percussion

Jazz Guitar

Fretless Electric Bass

Electric Piano

Orchestra Hit

Pad 7 (Halo)

Viola

♩ = 73,000694

5

Ten. Sax.

Perc.

J. Gtr.

E. Bass

E. Piano

Pad 7

Vla.

8

Ten. Sax.

Perc.

J. Gtr.

E. Bass

E. Piano

Pad 7

11

Ten. Sax.

Perc.

J. Gtr.

E. Bass

E. Piano

14

Ten. Sax.

Perc.

J. Gtr.

E. Bass

E. Piano

16

18

20

22

24

26

28

Ten. Sax.
Perc.
J. Gtr.
E. Bass
E. Piano
Pad 7

30

Ten. Sax.
Perc.
J. Gtr.
E. Bass
E. Piano
Pad 7

33

Ten. Sax.
Perc.
J. Gtr.
E. Bass
E. Piano
Pad 7

35

Ten. Sax.
Perc.
J. Gtr.
E. Bass
E. Piano
Pad 7
Vla.

37

Ten. Sax.

Perc.

J. Gtr.

E. Bass

E. Piano

Pad 7

Vla.

39

Ten. Sax.

Perc.

J. Gtr.

E. Bass

E. Piano

Pad 7

Vla.

41

Ten. Sax.

Ten. Sax.

Perc.

J. Gtr.

E. Bass

E. Piano

Pad 7

Vla.

43

Ten. Sax.

Perc.

J. Gtr.

E. Bass

E. Piano

Pad 7

Vla.

45

47

49

Ten. Sax. Perc. J. Gtr. E. Bass E. Piano Orch. Hit Pad 7 Vla.

51

Ten. Sax. Perc. J. Gtr. E. Bass E. Piano Orch. Hit Pad 7 Vla.

53

Ten. Sax.
Perc.
J. Gtr.
E. Bass
E. Piano
Orch. Hit
Pad 7
Vla.

55

Ten. Sax.
Perc.
J. Gtr.
E. Bass
E. Piano
Pad 7
Vla.

57

Ten. Sax.
Perc.
J. Gtr.
E. Bass
E. Piano
Pad 7
Vla.

59

Ten. Sax.
Perc.
J. Gtr.
E. Bass
E. Piano
Pad 7
Vla.

61

Ten. Sax.
Perc.
J. Gtr.
E. Bass
E. Piano
Orch. Hit
Pad 7
Vla.

63

Perc.
J. Gtr.
E. Bass
E. Piano
Orch. Hit
Pad 7
Vla.

65

67

68

Perc.

J. Gtr.

E. Bass

E. Piano

Orch. Hit

Pad 7

Vla.

Tenor Saxophone

Champaign - How About Us 2

♩ = 73,000694

6

10

14

18

22

28

32

36

40

3

3

Tenor Saxophone

46

50

54

58

60

Tenor Saxophone

Champaign - How About Us 2

♩ = 73,000694

22

3

25

3

14

42

44

6

26

Champaign - How About Us 2

Percussion

♩ = 73,000694

2

6

9

12

15

18

21

24

27

30

V.S.

33

36

39

42

45

48

51

54

57

60

Percussion

3

63

66

68

♩ = 73,000694

33

36

39

42

45

52

55

58

61

64

67

♩ = 73,000694

2

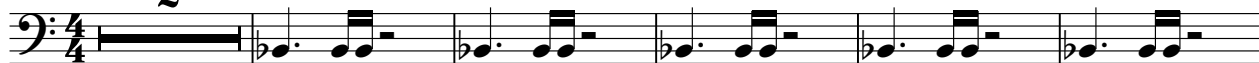

8

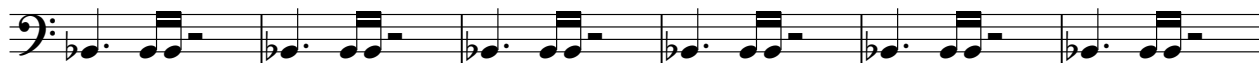

14

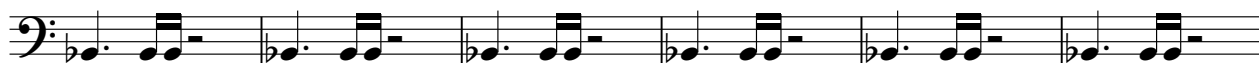

20

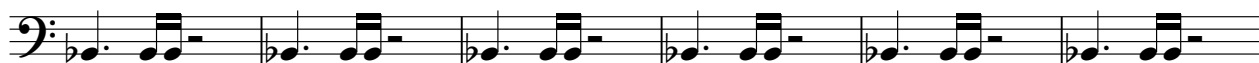

26

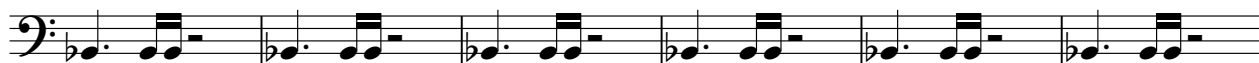

32

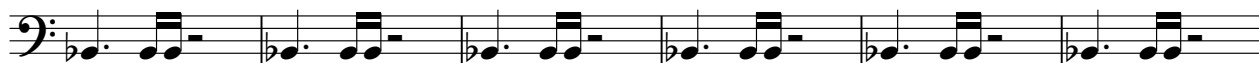

38

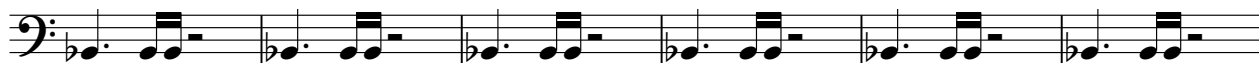

44

48

53

2

Fretless Electric Bass

58

63

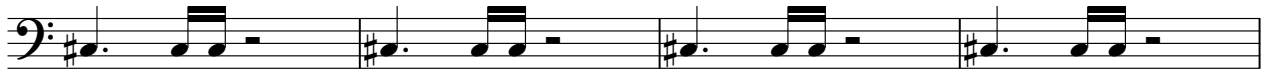

67

Electric Piano

Champaign - How About Us 2

♩ = 73,000694

2

10

16

21

29

36

V.S.

Electric Piano

43

6 6 3

47

51

56

60

64

67

♩ = 73,000694

46

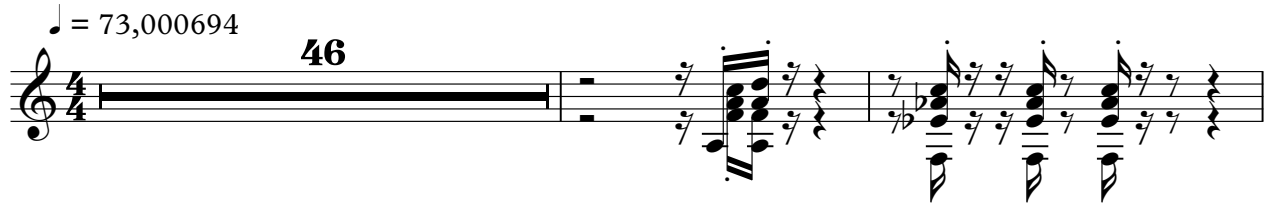

49

53

8

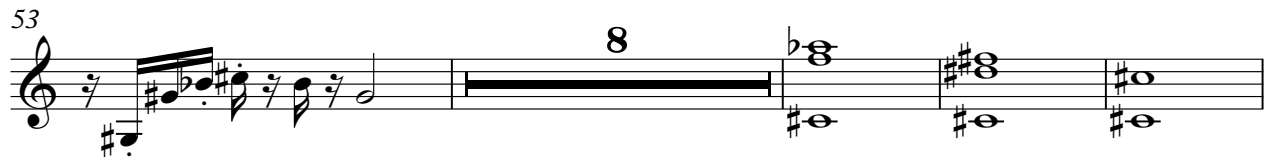

65

3

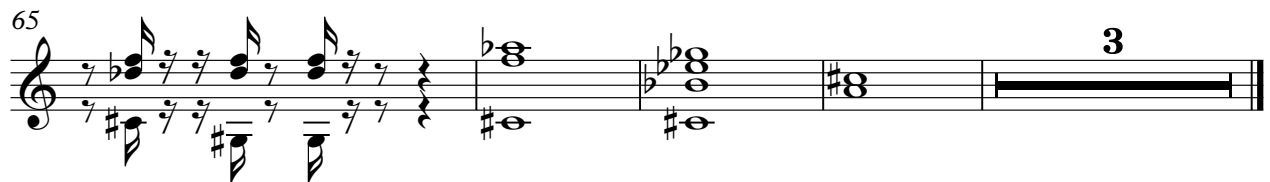

♩ = 73,000694

2

7

8

17

20

22

26

30

34

36

39

V.S.

41

43

45

50

52

55

58

60

63

66

Viola

Champaign - How About Us 2

♩ = 73,000694

3

9

17

25

39

47

54

61

66

2