

er e Monte Negro - Senti Firmesa

0.9"
1.3,24
Marcos Marcos@hotmail.com.br

♩ = 137,199936

♩ = 137,199936

Copyright © 2005 by romeu_marcos@hotmail.com.br

3

Perc.

Perc.

Bongos

J. Gtr.

E. Bass

Band.

Band.

5

Perc.

Perc.

Bongos

J. Gtr.

E. Bass

Band.

Band.

7

Perc.

Perc.

Bongos

J. Gtr.

E. Bass

Band.

Band.

10

Perc.

Perc.

Bongos

J. Gtr.

E. Bass

Band.

Band.

13

Perc.

Perc.

Bongos

J. Gtr.

E. Bass

Band.

Band.

16

Perc.

Perc.

Bongos

J. Gtr.

E. Bass

Band.

Band.

19

Perc. Perc. Bongos J. Gtr. E. Bass Band. Band.

21

Perc. Perc. Bongos J. Gtr. E. Bass Band. Band.

24

27

30

Perc.

Perc.

Bongos

J. Gtr.

E. Bass

Band.

33

Perc.

Perc.

Bongos

J. Gtr.

E. Bass

Band.

36

39

42

Perc.

Perc.

Bongos

J. Gtr.

E. Bass

Band.

Band.

44

Perc.

Perc.

Bongos

J. Gtr.

E. Bass

Band.

Band.

romeu_marcos@hotmail.com.br

46

48

51

53

56

58

60

Perc.

Perc.

Bongos

J. Gtr.

E. Bass

Band.

Band.

62

65

68

71

74

77

80

Perc. Perc. Bongos J. Gtr. E. Bass Band. Band.

83

Perc. Perc. Bongos J. Gtr. E. Bass Band. Band.

86

88

91

93

96

98

100

102

Perc.

Perc.

Bongos

J. Gtr.

E. Bass

Band.

Band.

nte Negro - Senti Firmesa

Percussion

♩ = 137,199936

6

11

16

21

26

31

36

41

46

51

56

61

66

71

76

81

86

91

96

100

nte Negro - Senti Firmesa

Percussion

♩ = 137,199936

5

9

13

17

21

25

28

32

36

Percussion

40

44

48

52

56

60

64

68

72

76

Percussion

80

84

88

92

96

99

102

nte Negro - Senti Firmesa
Bongos

♩ = 137,199936

62

66

69

72

75

78

81

84

87

90

V.S.

93

96

99

102

nte Negro - Senti Firmesa
Jazz Guitar

♩ = 137,199936

61

64

67

70

73

76

79

82

85

88

91

94

97

100

102

nte Negro - Senti Firmesa
Electric Bass

♩ = 137,199936

4

7

10

13

16

19

22

25

28

31

34

37

40

43

46

49

52

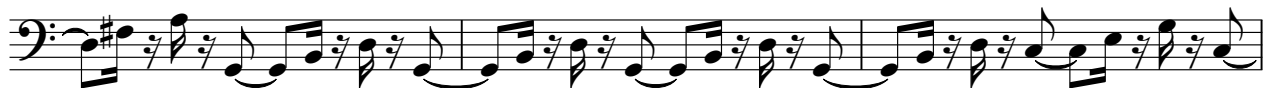

55

58

61

64

67

70

73

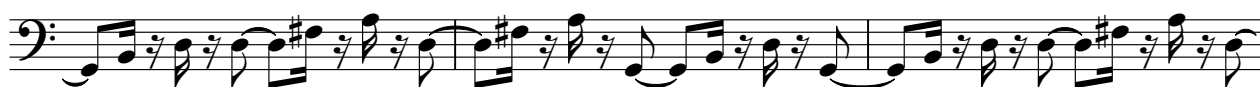

76

79

82

85

88

V.S.

91

94

97

100

102

nte Negro - Senti Firmesa
Bandoneon

♩ = 137,199936

4

7

11

16

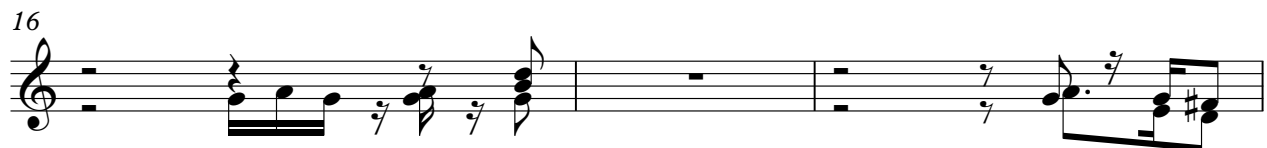

19

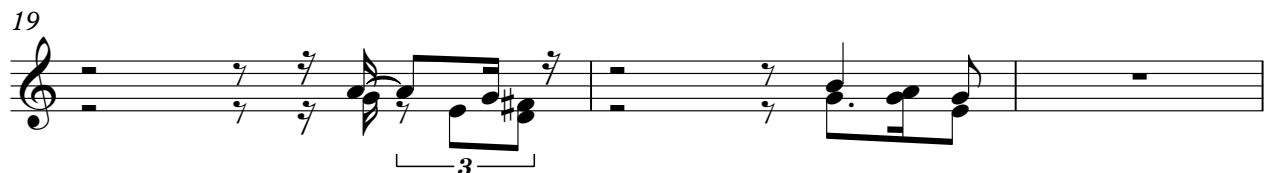

Copyright © 2005 by romeu_marcos@hotmail.com.br

22

40

44

49

54

58

61

64

14

14

81

86

91

97

100

103

23

25

28

31

34

37

40

43

romeu_marcos@hotmail.com.br

45

48

51

53

55

58

60

62

65

68

71

74

V.S.

102

