

Chandler Gene - Duke Of Earl

♩ = 115,000031 ♩ = 115,000031 ♩ = 115,000031

Vocals

Rhythm&SE

Bass

1st Track

2nd Track

3rd Track

Vocals 2

$\text{♩} = 115,000031$ $\text{♩} = 115,000031$ $\text{♩} = 115,000031$ $\text{♩} = 115,000031$

12

Vocals

Rhythm&SE

Bass

1st Track

2nd Track

3rd Track

Vocals 2

$\text{♩} = 115,000031$ $\text{♩} = 115,000031$ $\text{♩} = 115,000031$ $\text{♩} = 115,000031$

16

Vocals

Rhythm&SE

Bass

1st Track

2nd Track

3rd Track

Vocals 2

- 2nd Track:** A piano accompaniment in treble and bass clefs, with notes and rests.

Tempo and time signature information is provided at the top of the score: $\text{♩} = 115,000031$ and $\text{♩} = 115,000031$ are repeated four times.

♩ = 115,000031 ♩ = 115,000031 ♩ = 115,000031 ♩ = 115,000031 5

24

Vocals

Rhythm&SE

Bass

1st Track

2nd Track

3rd Track

Vocals 2

♩ = 115,000031 ♩ = 115,000031 ♩ = 115,000031 ♩ = 115,000031

28

Vocals

Rhythm&SE

Bass

1st Track

2nd Track

3rd Track

Vocals 2

6

40 = 115,000031 = 115,000031 = 115,000031 = 115,000031 7

Rhythm&SE

Bass

1st Track

2nd Track

3rd Track

Vocals 2

44 = 115,000031 = 115,000031 = 115,000031 = 115,000031

Vocals

Rhythm&SE

Bass

1st Track

2nd Track

3rd Track

Vocals 2

8

48

Vocals

Rhythm&SE

Bass

1st Track

2nd Track

3rd Track

Vocals 2

♩ = 115,000031 ♩ = 115,000031 ♩ = 115,000031 ♩ = 115,000031

52

Vocals

Rhythm&SE

Bass

1st Track

2nd Track

3rd Track

Vocals 2

♩ = 115,000031 ♩ = 115,000031 ♩ = 115,000031 ♩ = 115,000031

56

Vocals

Rhythm&SE

Bass

1st Track

2nd Track

3rd Track

Vocals 2

♩ = 115,000031

60

Vocals

Rhythm&SE

Bass

1st Track

2nd Track

3rd Track

Vocals 2

♩ = 115,000031

63 ♪ = 115,000031 ♪ = 115,000031 ♪ = 115,000031 ♪ = 115,000031

Rhythm&SE

Bass

1st Track

2nd Track

3rd Track

Vocals 2

Chandler Gene - Duke Of Earl

Vocals

1 = 115,000031 115,000031 = 115,000031 115,000031 = 115,000031 = 115,000031

7 = 115,000031 = 115,000031 = 115,000031 = 115,000031 = 115,000031 = 115,000031

13 = 115,000031 115,000031 = 115,000031 = 115,000031 = 115,000031 = 115,000031

19 = 115,000031 = 115,000031 = 115,000031 = 115,000031 = 115,000031

24 = 115,000031 = 115,000031 = 115,000031 = 115,000031 = 115,000031 = 115,000031

30 = 115,000031 = 115,000031 = 115,000031 = 115,000031 = 115,000031

35 = 115,000031 = 115,000031 = 115,000031 = 115,000031

39 = 115,000031 = 115,000031 = 115,000031 = 115,000031 = 115,000031 = 115,000031

2 ♪ = 115,000031 ♪ = 115,000031 ♪ = 115,000031 ♪ = 115,000031 ♪ = 115,000031

Vocals

45

♪ = 115,000031 ♪ = 115,000031 ♪ = 115,000031 ♪ = 115,000031 ♪ = 115,000031 ♪ = 115,000031

50

♪ = 115,000031 ♪ = 115,000031 ♪ = 115,000031 ♪ = 115,000031

56

♪ = 115,000031 ♪ = 115,000031 ♪ = 115,000031 ♪ = 115,000031 ♪ = 115,000031 ♪ = 115,000031

60

Chandler Gene - Duke Of Earl

Rhythm&SE

V.S.

2

Rhythm&SE

41 $\text{♩} = 115,000031$ $\text{♩} = 115,000031$ $\text{♩} = 115,000031$ $\text{♩} = 115,000031$

45 $\text{♩} = 115,000031$ $\text{♩} = 115,000031$ $\text{♩} = 115,000031$ $\text{♩} = 115,000031$

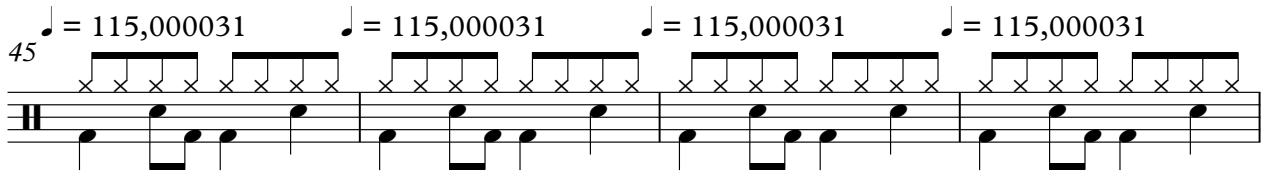

49 $\text{♩} = 115,000031$ $\text{♩} = 115,000031$ $\text{♩} = 115,000031$ $\text{♩} = 115,000031$

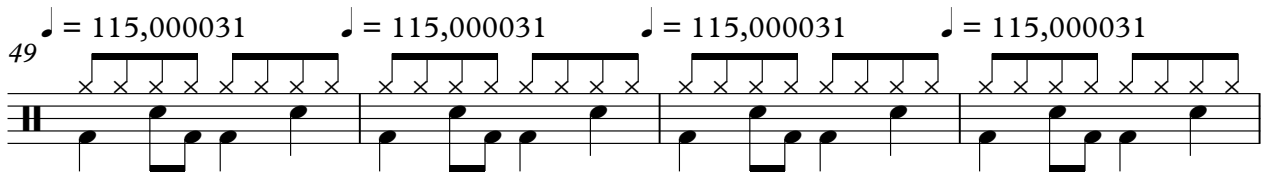

53 $\text{♩} = 115,000031$ $\text{♩} = 115,000031$ $\text{♩} = 115,000031$ $\text{♩} = 115,000031$

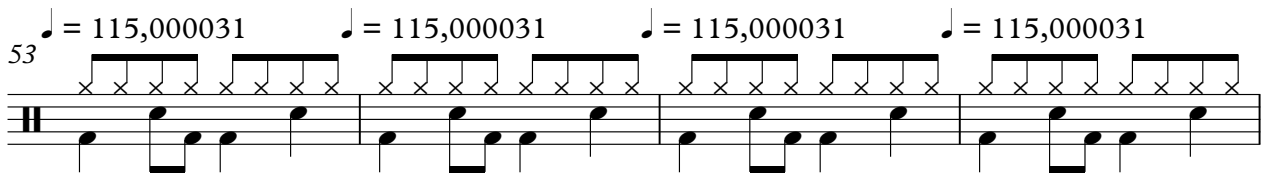

57 $\text{♩} = 115,000031$ $\text{♩} = 115,000031$ $\text{♩} = 115,000031$ $\text{♩} = 115,000031$

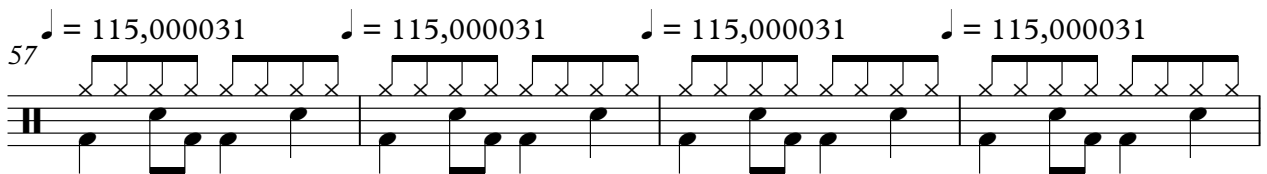

61 $\text{♩} = 115,000031$ $\text{♩} = 115,000031$

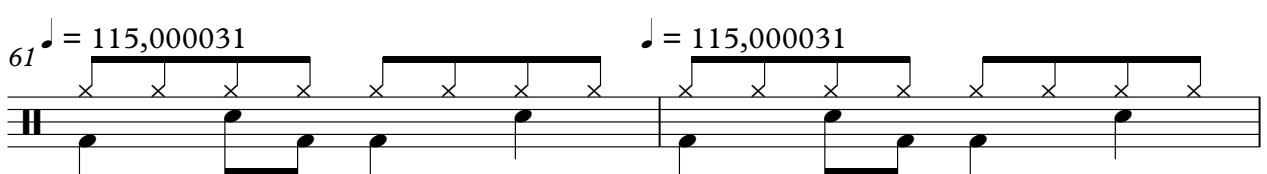

63 $\text{♩} = 115,000031$ $\text{♩} = 115,000031$ $\text{♩} = 115,000031$ $\text{♩} = 115,000031$

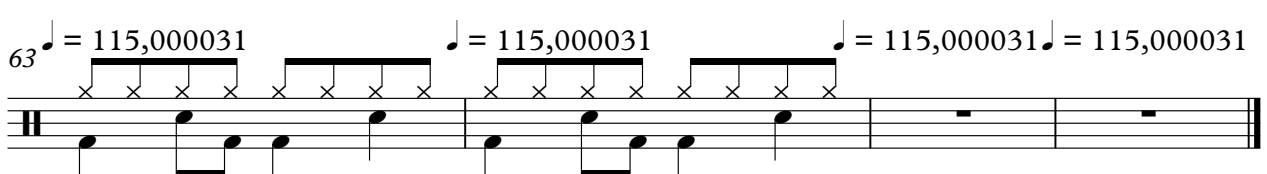

Chandler Gene - Duke Of Earl

Bass

♩ = 115,000031 ♩ = 115,000031 ♩ = 115,000031 ♩ = 115,000031 ♩ = 115,000031

6 ♩ = 115,000031 ♩ = 115,000031 ♩ = 115,000031 ♩ = 115,000031 ♩ = 115,000031

11 ♩ = 115,000031 ♩ = 115,000031 ♩ = 115,000031 ♩ = 115,000031 ♩ = 115,000031

16 ♩ = 115,000031 ♩ = 115,000031 ♩ = 115,000031 ♩ = 115,000031 ♩ = 115,000031

21 ♩ = 115,000031 ♩ = 115,000031 ♩ = 115,000031 ♩ = 115,000031 ♩ = 115,000031

26 ♩ = 115,000031 ♩ = 115,000031 ♩ = 115,000031 ♩ = 115,000031 ♩ = 115,000031

31 ♩ = 115,000031 ♩ = 115,000031 ♩ = 115,000031 ♩ = 115,000031 ♩ = 115,000031

36 ♩ = 115,000031 ♩ = 115,000031 ♩ = 115,000031 ♩ = 115,000031 ♩ = 115,000031

41 ♩ = 115,000031 ♩ = 115,000031 ♩ = 115,000031 ♩ = 115,000031 ♩ = 115,000031

46 ♩ = 115,000031 ♩ = 115,000031 ♩ = 115,000031 ♩ = 115,000031 ♩ = 115,000031

V.S.

2
51 $\text{♩} = 115,000031$ $\text{♩} = 115,000031$ $\text{♩} = 115,000031$ $\text{♩} = 115,000031$ $\text{♩} = 115,000031$ Bass

$\text{♩} = 115,000031$ $\text{♩} = 115,000031$ $\text{♩} = 115,000031$ $\text{♩} = 115,000031$ $\text{♩} = 115,000031$

56

61 $\text{♩} = 115,000031$ $\text{♩} = 115,000031$ $\text{♩} = 115,000031$

64 $\text{♩} = 115,000031$ $\text{♩} = 115,000031$ $\text{♩} = 115,000031$

Chandler Gene - Duke Of Earl

1st Track

♩ = 115,000031 = 115,000031 ♩ = 115,000031 ♩ = 115,000031 ♩ = 115,000031 ♩ = 115,000031

7 ♩ = 115,000031 ♩ = 115,000031 ♩ = 115,000031 ♩ = 115,000031 ♩ = 115,000031

12 ♩ = 115,000031 ♩ = 115,000031 ♩ = 115,000031 ♩ = 115,000031 ♩ = 115,000031 ♩ = 115,000031

18 ♩ = 115,000031 ♩ = 115,000031 ♩ = 115,000031 ♩ = 115,000031 ♩ = 115,000031

23 ♩ = 115,000031 ♩ = 115,000031 ♩ = 115,000031 ♩ = 115,000031 ♩ = 115,000031

28 ♩ = 115,000031 ♩ = 115,000031 ♩ = 115,000031 ♩ = 115,000031 ♩ = 115,000031 ♩ = 115,000031

34 ♩ = 115,000031 ♩ = 115,000031 ♩ = 115,000031 ♩ = 115,000031 ♩ = 115,000031 ♩ = 115,000031

40 ♩ = 115,000031 ♩ = 115,000031 ♩ = 115,000031 ♩ = 115,000031 ♩ = 115,000031 ♩ = 115,000031

46 ♩ = 115,000031 ♩ = 115,000031 ♩ = 115,000031 ♩ = 115,000031 ♩ = 115,000031

V.S.

2

1st Track

51 ♯ = 115,000031 ♯ = 115,000031 ♯ = 115,000031 ♯ = 115,000031 ♯ = 115,000031 ♯ = 115,000031

57 ♯ = 115,000031 ♯ = 115,000031 ♯ = 115,000031 ♯ = 115,000031 ♯ = 115,000031

62 ♯ = 115,000031 ♯ = 115,000031 ♯ = 115,000031 ♯ = 115,000031 ♯ = 115,000031

Chandler Gene - Duke Of Earl

2nd Track

♩ = 115,000031 ♩ = 115,000031 ♩ = 115,000031 ♩ = 115,000031 ♩ = 115,000031 ♩ = 115,000031

7 ♩ = 115,000031 ♩ = 115,000031 ♩ = 115,000031 ♩ = 115,000031 ♩ = 115,000031 ♩ = 115,000031

13 ♩ = 115,000031 ♩ = 115,000031 ♩ = 115,000031 ♩ = 115,000031 ♩ = 115,000031

18 ♩ = 115,000031 ♩ = 115,000031 ♩ = 115,000031 ♩ = 115,000031 ♩ = 115,000031 ♩ = 115,000031

24 ♩ = 115,000031 ♩ = 115,000031 ♩ = 115,000031 ♩ = 115,000031 ♩ = 115,000031 ♩ = 115,000031

30 ♩ = 115,000031 ♩ = 115,000031 ♩ = 115,000031 ♩ = 115,000031 ♩ = 115,000031

V.S.

2

2nd Track

35 ♩ = 115,000031 ♩ = 115,000031 ♩ = 115,000031 ♩ = 115,000031 ♩ = 115,000031 ♩ = 115,000031

41 ♩ = 115,000031 ♩ = 115,000031 ♩ = 115,000031 ♩ = 115,000031 ♩ = 115,000031 ♩ = 115,000031

47 ♩ = 115,000031 ♩ = 115,000031 ♩ = 115,000031 ♩ = 115,000031 ♩ = 115,000031 ♩ = 115,000031

53 ♩ = 115,000031 ♩ = 115,000031 ♩ = 115,000031 ♩ = 115,000031 ♩ = 115,000031

58 ♩ = 115,000031 ♩ = 115,000031 ♩ = 115,000031 ♩ = 115,000031

62 ♩ = 115,000031 ♩ = 115,000031 ♩ = 115,000031 ♩ = 115,000031 ♩ = 115,000031

Chandler Gene - Duke Of Earl

3rd Track

♩ = 115,000031 ♩ = 115,000031 ♩ = 115,000031 ♩ = 115,000031 ♩ = 115,000031 ♩ = 115,000031

7 ♩ = 115,000031 ♩ = 115,000031 ♩ = 115,000031 ♩ = 115,000031 ♩ = 115,000031 ♩ = 115,000031

13 ♩ = 115,000031 ♩ = 115,000031 ♩ = 115,000031 ♩ = 115,000031 ♩ = 115,000031

18 ♩ = 115,000031 ♩ = 115,000031 ♩ = 115,000031 ♩ = 115,000031 ♩ = 115,000031 ♩ = 115,000031

24 ♩ = 115,000031 ♩ = 115,000031 ♩ = 115,000031 ♩ = 115,000031 ♩ = 115,000031 ♩ = 115,000031

30 ♩ = 115,000031 ♩ = 115,000031 ♩ = 115,000031 ♩ = 115,000031 ♩ = 115,000031

35 ♩ = 115,000031 ♩ = 115,000031 ♩ = 115,000031 ♩ = 115,000031 ♩ = 115,000031 ♩ = 115,000031

41 ♩ = 115,000031 ♩ = 115,000031 ♩ = 115,000031 ♩ = 115,000031 ♩ = 115,000031 ♩ = 115,000031

47 ♩ = 115,000031 ♩ = 115,000031 ♩ = 115,000031 ♩ = 115,000031 ♩ = 115,000031 ♩ = 115,000031

53 ♩ = 115,000031 ♩ = 115,000031 ♩ = 115,000031 ♩ = 115,000031 ♩ = 115,000031

V.S.

2

3rd Track

58 ♪ = 115,000031 ♪ = 115,000031 ♪ = 115,000031 ♪ = 115,000031

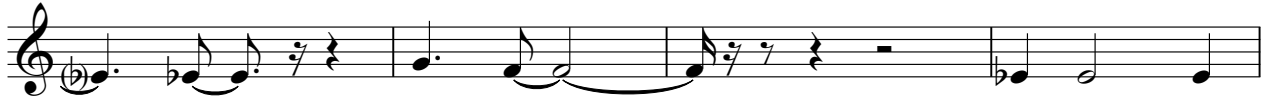

62 ♪ = 115,000031 ♪ = 115,000031 ♪ = 115,000031 ♪ = 115,000031 ♪ = 115,000031

Chandler Gene - Duke Of Earl

Vocals 2

♩ = 115,000031 ♩ = 115,000031 ♩ = 115,000031 ♩ = 115,000031 ♩ = 115,000031

6 ♩ = 115,000031 ♩ = 115,000031 ♩ = 115,000031 ♩ = 115,000031 ♩ = 115,000031

11 ♩ = 115,000031 ♩ = 115,000031 ♩ = 115,000031 ♩ = 115,000031 ♩ = 115,000031

16 ♩ = 115,000031 ♩ = 115,000031 ♩ = 115,000031 ♩ = 115,000031 ♩ = 115,000031

21 ♩ = 115,000031 ♩ = 115,000031 ♩ = 115,000031 ♩ = 115,000031 ♩ = 115,000031

26 ♩ = 115,000031 ♩ = 115,000031 ♩ = 115,000031 ♩ = 115,000031 ♩ = 115,000031

31 ♩ = 115,000031 ♩ = 115,000031 ♩ = 115,000031 ♩ = 115,000031 ♩ = 115,000031

36 ♩ = 115,000031 ♩ = 115,000031 ♩ = 115,000031 ♩ = 115,000031 ♩ = 115,000031

41 ♩ = 115,000031 ♩ = 115,000031 ♩ = 115,000031 ♩ = 115,000031 ♩ = 115,000031

46 ♩ = 115,000031 ♩ = 115,000031 ♩ = 115,000031 ♩ = 115,000031 ♩ = 115,000031

V.S.

2 $\text{♩} = 115,000031$ $\text{♩} = 115,000031$ $\text{♩} = 115,000031$ $\text{♩} = 115,000031$ $\text{♩} = 115,000031$ *Vocals 2*

51

$\text{♩} = 115,000031$ $\text{♩} = 115,000031$ $\text{♩} = 115,000031$ $\text{♩} = 115,000031$ $\text{♩} = 115,000031$

56

61 $\text{♩} = 115,000031$ $\text{♩} = 115,000031$ $\text{♩} = 115,000031$

64 $\text{♩} = 115,000031$ $\text{♩} = 115,000031$ $\text{♩} = 115,000031$
