

Chanson De Noel - Dans Cette Etable

0.0"
1.1,00
Dans cette ytable

♩ = 120,000000

8

Melodie

Harpisichord

Slow Strings

Strings 1

Solo violin

Strings 2

12

Melodie

Harpisichord

Slow Strings

Solo violin

Strings 2

16

Melodie

Harpsichord

Slow Strings

Solo violin

Strings 2

20

Melodie

Harpsichord

Slow Strings

Solo violin

Strings 2

24

Melodie

Harpsichord

Slow Strings

Strings 1

Solo violin

Strings 2

29

Melodie

Harpsichord

Slow Strings

Strings 1

Solo violin

Strings 2

33

Melodie

Slow Strings

Strings 1

Solo violin

Strings 2

37

Melodie

Slow Strings

Strings 1

Strings 2

41

Melodie

Slow Strings

Strings 1

Solo violin

Strings 2

45

Melodie

Harpisichord

Slow Strings

Strings 1

Solo violin

Strings 2

51

Harpisichord

Slow Strings

Strings 1

Solo violin

Strings 2

57

Harpisichord

Slow Strings

Strings 1

Solo violin

Strings 2

61

Harpisichord

Slow Strings

Strings 1

Solo violin

Strings 2

$\text{♩} = 160,000000$

66 ♩ = 120,000000

Slow Strings

Strings 1

Solo violin

Strings 2

69

Slow Strings

Strings 1

Solo violin

Strings 2

72

Slow Strings

Strings 1

Solo violin

Strings 2

76

Slow Strings

Solo violin

Strings 2

80

Slow Strings

Strings 1

Solo violin

Strings 2

83

Slow Strings

Strings 1

Solo violin

Strings 2

86

Slow Strings

Strings 1

Solo violin

Strings 2

89

Slow Strings

Strings 1

Solo violin

Strings 2

92

Slow Strings

Strings 1

Solo violin

Strings 2

96

Melodie

Harpsichord

Slow Strings

Solo violin

Strings 2

100

Melodie

Harpsichord

Slow Strings

Solo violin

Strings 2

104

Melodie

Harpsichord

Slow Strings

Solo violin

Strings 2

108

Melodie

Harpsichord

Slow Strings

Solo violin

Strings 2

113

Melodie

Harpsichord

Slow Strings

Strings 1

Solo violin

Strings 2

117

Melodie

Slow Strings

Strings 1

Solo violin

Strings 2

121

Melodie

Slow Strings

Strings 1

Solo violin

Strings 2

125

Melodie

Slow Strings

Strings 1

Strings 2

128

Melodie

Harpisichord

Slow Strings

Strings 1

Solo violin

Strings 2

132

Melodie

Harpisichord

Slow Strings

Strings 1

Solo violin

Strings 2

136

Slow Strings

Strings 1

Solo violin

Strings 2

139

Melodie

141

Slow Strings

Strings 1

Solo violin

Strings 2

Melodie

$\text{♩} = 108,999947$

$\text{♩} = 108,999947$

$\text{♩} = 97,999985$ $\text{♩} = 87,000023$ $\text{♩} = 75,000000$ $\text{♩} = 64,000000$ $\text{♩} = 20,000000$

$\text{♩} = 97,999985$ $\text{♩} = 87,000023$ $\text{♩} = 75,000000$ $\text{♩} = 64,000000$ $\text{♩} = 20,000000$

Chanson De Noel - Dans Cette Etable

Melodie

♩ = 120,000000

9

17

26

3

37

46

♩ = 160,000000

17

30

98

107

3

118

126

133

♩ = 108,999947 = 97,9999823 = 75,000000 = 20,000000

6

Chanson De Noel - Dans Cette Etable

Harpisichord

♩ = 120,000000

9

17

24

30

14

14

50

6

57

2

2

Harpichord
♩ = 160,000,000

63

30

30

99

107

113

14

14

131

♩ = 108,000,000

6

6

Chanson De Noel - Dans Cette Etable

Slow Strings

♩ = 120,000000

7

12

17

23

29

35

40

45

51

56

Slow Strings

58

63

♩ = 160,000000 ♩ = 120,000000

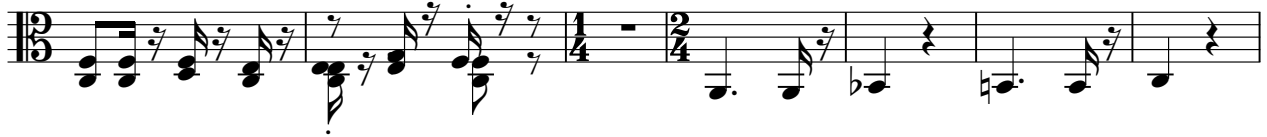

70

76

80

85

91

97

101

108

113

119

125

129

135

139

$\text{♩} = 108,999947$ $\text{♩} = 97,999985$ $\text{♩} = 75,0640000$ $\text{♩} = 20,000000$

Chanson De Noel - Dans Cette Etable

Strings 1

♩ = 120,000000

6

17

27

3

36

3

3

41

46

8

59

♩ = 160,000000

65

70

72

6

2
81
87
92
113
122
127
132
137
140

Strings 1

17

3

3

3

3

♩ = 108,999947 = 97,999985

♩ = 87,000023

♩ = 75,000000 = 64,000000

♩ = 20,000000

Chanson De Noel - Dans Cette Etable

Solo violin

♩ = 120,000000

6

11

15

20

24

30

36

56

♩ = 160,000000

66 ♩ = 120,000000

113

118

131

137

♪ = 108,999947 ♪ = 97,9998500002375,000000 ♪ = 64,000000 ♪ = 20,000000

Chanson De Noel - Dans Cette Etable

Strings 2

♩ = 120,000000

7

12

17

23

29

35

40

46

51

3 3 2

58 2

64 $\text{♩} = 160,000000 = 120,000000$

72 3

77

82

87

93

98

103

109

115

121

126

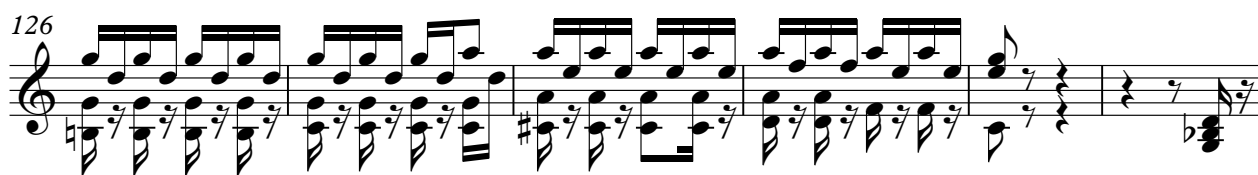

132

138

$\text{♩} = 108,999947$ $\text{♩} = 98,999923$ $\text{♩} = 75,000000$

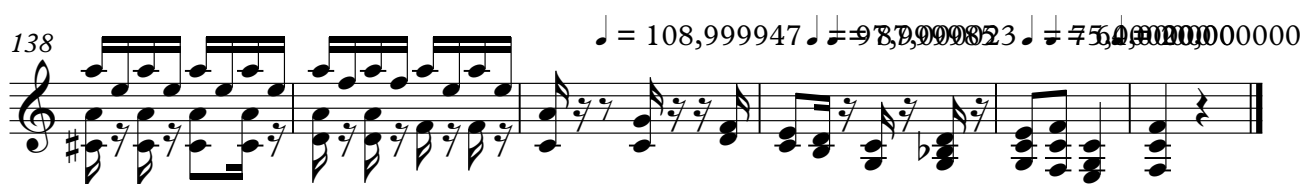
