

Chanson De Noel - L`enfant Au Tambour

0.0"
1.1,00
L'Enfant au tambour

♩ = 137,999878

- Mélodie (Melody): Treble clef, 2/4 time, rests in all measures.
- Oboe: Treble clef, 2/4 time, rests in all measures.
- Clarinet: Treble clef, 2/4 time, rests in all measures.
- Bassoon: Bass clef, 2/4 time, rests in all measures.
- Horns: Treble clef, 2/4 time, rests in all measures.
- Trumpet: Treble clef, 2/4 time, rests in all measures.
- Brass: Treble clef, 2/4 time, rests in all measures.
- Tuba: Bass clef, 2/4 time, rests in all measures.
- Timpani: Bass clef, 2/4 time, rests in all measures.
- Drums (top): Percussion clef, 2/4 time. Measure 1: rest. Measure 2: quarter note with triplet of eighth notes. Measure 3: quarter note with triplet of eighth notes. Measure 4: quarter note with triplet of eighth notes. Measure 5: quarter note with triplet of eighth notes. Measure 6: quarter note with triplet of eighth notes.
- Drums (middle): Percussion clef, 2/4 time, rests in all measures.
- Drums (bottom): Percussion clef, 2/4 time. Measure 1: rest. Measure 2: quarter note with triplet of eighth notes marked with 'x'. Measure 3: quarter note with triplet of eighth notes marked with 'x'. Measure 4: quarter note with triplet of eighth notes marked with 'x'. Measure 5: quarter note with triplet of eighth notes marked with 'x'. Measure 6: quarter note with triplet of eighth notes marked with 'x'.
- Strings (top): Treble clef, 2/4 time. Measure 1: rest. Measure 2: quarter note with eighth rest. Measure 3: quarter note with eighth rest. Measure 4: quarter note with eighth rest. Measure 5: quarter note with eighth rest. Measure 6: quarter note with eighth rest.
- Strings (middle): Treble clef, 2/4 time. Measure 1: rest. Measure 2: quarter note with eighth rest. Measure 3: quarter note with eighth rest. Measure 4: quarter note with eighth rest. Measure 5: quarter note with eighth rest. Measure 6: quarter note with eighth rest.
- Bass: Bass clef, 2/4 time. Measure 1: rest. Measure 2: quarter note with eighth rest. Measure 3: quarter note with eighth rest. Measure 4: quarter note with eighth rest. Measure 5: quarter note with eighth rest. Measure 6: quarter note with eighth rest.
- Strings (bottom): Treble clef, 2/4 time. Measure 1: rest. Measure 2: quarter note with eighth rest. Measure 3: quarter note with eighth rest. Measure 4: quarter note with eighth rest. Measure 5: quarter note with eighth rest. Measure 6: quarter note with eighth rest.

♩ = 137,999878

7

Drums

Drums

6 3 3 3 3

Strings

Strings

Bass

13

Méloдие

Clarinet

Drums

Drums

6 3 3 3 3

Strings

Strings

Bass

20

Mélocie
Clarinet
Drums
Drums
Strings
Strings
Bass

3 6 3 3 3 3

27

Mélocie
Clarinet
Drums
Drums
Strings
Strings
Bass

3 6 3 3 3

33

Mélodie

Clarinet

Drums

Drums

Strings

Strings

Bass

39

Mélodie

Clarinet

Drums

Drums

Strings

Strings

Bass

46

Mélocie

Clarinet

Drums

Drums

Strings

Strings

Bass

52

Mélocdie

Clarinet

Horns

Tuba

Timpani

Drums

Drums

Drums

Strings

Strings

Bass

59

Clarinet

Horns

Tuba

Timpani

Drums

Drums

Drums

Strings

Strings

Bass

64

Mélo die

Clarinet

Horns

Tuba

Timpani

Drums

Drums

Drums

Strings

Strings

Bass

Strings

69

Mélodie

Clarinet

Horns

Tuba

Timpani

Drums

Drums

Drums

Strings

Strings

Bass

Strings

74

Mélodie

Clarinet

Horns

Tuba

Timpani

Drums

Drums

Drums

Strings

Strings

Bass

Strings

79

Mélodie

Clarinet

Horns

Tuba

Timpani

Drums

Drums

Drums

Strings

Strings

Bass

Strings

84

Mélodie

Clarinet

Horns

Tuba

Timpani

Drums

Drums

Drums

Strings

Strings

Bass

Strings

Detailed description of the musical score: The score is for measures 84 through 88. The top staff, labeled 'Mélodie', is in treble clef and contains a melodic line with eighth and quarter notes. The 'Clarinet' staff is also in treble clef and plays a sustained harmonic line. The 'Horns' staff is in treble clef and features triplet eighth notes. The 'Tuba' staff is in bass clef and plays a simple harmonic accompaniment. The 'Timpani' staff is in bass clef and has a rhythmic pattern of eighth notes. The 'Drums' section consists of three staves: the top staff has triplet eighth notes, the middle staff has a simple rhythmic pattern, and the bottom staff has a cymbal pattern marked with 'x's. The 'Strings' section has two staves: the top staff is in treble clef and plays a rhythmic pattern, while the bottom staff is in treble clef and plays a sustained harmonic line. A 'Bass' staff is in treble clef and plays a rhythmic pattern. The bottom-most 'Strings' staff is in treble clef and plays a sustained harmonic line.

89

Mélodie

Clarinet

Horns

Tuba

Timpani

Drums

Drums

Drums

Strings

Strings

Bass

Strings

94

Mélodie

Clarinet

Horns

Tuba

Timpani

Drums

Drums

Drums

Strings

Strings

Bass

Strings

- **Mélodie**: Treble clef, melodic line with eighth and quarter notes.
- **Clarinet**: Treble clef, melodic line with eighth notes and a long slur.
- **Horns**: Treble clef, rhythmic pattern of eighth notes with accents.
- **Tuba**: Bass clef, mostly rests with a few notes in measure 95.
- **Timpani**: Bass clef, rhythmic pattern of eighth notes with accents.
- **Drums**: Three staves. The top staff has triplet eighth notes. The middle staff has quarter notes. The bottom staff has eighth notes marked with 'x' for cymbals.
- **Strings**: Two staves. The top staff has quarter notes with accents. The bottom staff has quarter notes with a long slur.
- **Bass**: Treble clef, quarter notes with a long slur.

99

Mélodie

Clarinet

Horns

Tuba

Timpani

Drums

Drums

Drums

Strings

Strings

Bass

Strings

104

Mélodie

Clarinet

Horns

Tuba

Timpani

Drums

Drums

Drums

Strings

Strings

Bass

Strings

109

Mélodie

Clarinet

Horns

Trumpet

Tuba

Timpani

Drums

Drums

Drums

Strings

Strings

Bass

Strings

114

Mélodie
Oboe
Clarinet
Bassoon
Horns
Trumpet
Brass
Tuba
Timpani
Drums
Drums
Drums
Strings
Strings
Bass
Strings

119

Mélo die
Oboe
Clarinet
Bassoon
Horns
Trumpet
Brass
Tuba
Timpani
Drums
Drums
Drums
Strings
Strings
Bass
Strings

124

Mélie

Oboe

Clarinet

Bassoon

Horns

Trumpet

Brass

Tuba

Timpani

Drums

Drums

Drums

Strings

Strings

Bass

Strings

129

Mélodie

Oboe

Clarinet

Bassoon

Horns

Trumpet

Brass

Tuba

Timpani

Drums

Drums

Drums

Strings

Strings

Bass

Strings

133

Mélodie

Oboe

Clarinet

Bassoon

Horns

Trumpet

Brass

Tuba

Timpani

Drums

Drums

Drums

Strings

Strings

Bass

Strings

138

Mélocie
Oboe
Clarinet
Bassoon
Horns
Trumpet
Brass
Tuba
Timpani
Drums
Drums
Drums
Strings
Strings
Bass
Strings

The musical score is divided into several systems. The first system includes Mélocie, Oboe, Clarinet, and Bassoon. The second system includes Horns, Trumpet, Brass, and Tuba. The third system includes Timpani. The fourth system includes three different Drum parts. The fifth system includes Strings and Bass. The sixth system includes Strings. The score features various rhythmic patterns, including triplets and sextuplets, and rests for several instruments.

143

Mélodie
Oboe
Clarinet
Bassoon
Horns
Trumpet
Brass
Tuba
Timpani
Drums
Drums
Drums
Strings
Strings
Bass
Strings

147

Mélodie
Oboe
Clarinet
Bassoon
Horns
Trumpet
Brass
Tuba
Timpani
Drums
Drums
Drums
Strings
Strings
Bass
Strings

151

Mélodie

Oboe

Clarinet

Bassoon

Horns

Trumpet

Brass

Tuba

Timpani

Drums

Drums

Drums

Strings

Strings

Bass

Strings

156

Mélocdie
Oboe
Clarinet
Bassoon
Horns
Trumpet
Brass
Tuba
Timpani
Drums
Drums
Drums
Strings
Strings
Bass
Strings

The musical score is arranged in systems. The first system includes Mélocdie, Oboe, Clarinet, and Bassoon. The second system includes Horns, Trumpet, Brass, and Tuba. The third system is for Timpani. The fourth system includes three parts for Drums. The fifth system includes two parts for Strings. The sixth system includes Strings, Bass, and another part for Strings. The score features various musical notations such as treble and bass clefs, time signatures, and dynamic markings. Rehearsal marks with the number '3' are present above the Horns, Trumpet, and Drums staves. The Mélocdie part has a melodic line with some rests and slurs. The woodwinds and brass parts have sustained notes and some rhythmic patterns. The percussion parts include triplet patterns and individual drum hits. The string parts provide harmonic support with sustained notes and some rhythmic patterns.

160

Mélodie

Oboe

Clarinet

Bassoon

Horns

Trumpet

Brass

Tuba

Timpani

Drums

Drums

Drums

Strings

Strings

Bass

Strings

165

Mélodie

Oboe

Clarinet

Bassoon

Horns

Trumpet

Brass

Tuba

Timpani

Drums

Drums

Drums

Strings

Strings

Bass

Strings

169

Mélodie

Oboe

Clarinet

Bassoon

Horns

Trumpet

Brass

Tuba

Timpani

Drums

Drums

Drums

Strings

Strings

Bass

Strings

173

Mélodie

Oboe

Clarinet

Bassoon

Horns

Trumpet

Brass

Tuba

Timpani

Drums

Drums

Drums

Strings

Strings

Bass

Strings

177

Mélodie

Oboe

Clarinet

Bassoon

Horns

Trumpet

Brass

Tuba

Timpani

Drums

Drums

Drums

Strings

Strings

Bass

Strings

181

Mélodie

Oboe

Clarinet

Bassoon

Horns

Trumpet

Brass

Tuba

Timpani

Drums

Drums

Drums

Strings

Strings

Bass

Strings

The musical score is arranged in systems. The first system includes Melodie, Oboe, Clarinet, and Bassoon. The second system includes Horns, Trumpet, Brass, and Tuba. The third system includes Timpani, Drums, and another Drums part. The fourth system includes Strings, another Strings part, Bass, and a final Strings part. The score features various musical notations such as rests, notes, and slurs. Rehearsal marks '3' and '6' are present above the Horns, Trumpet, Brass, and Drums parts. The Drums part includes 'x' marks for cymbals and asterisks for snare drum accents.

185

Oboe

Bassoon

Horns

Trumpet

Brass

Tuba

Timpani

Drums

Drums

Drums

Strings

Strings

Bass

189

Oboe

Bassoon

Horns

Trumpet

Brass

Tuba

Timpani

Drums

Drums

Drums

Strings

Strings

Bass

193

Oboe

Clarinet

Bassoon

Horns

Trumpet

Brass

Tuba

Timpani

Drums

Drums

Drums

Strings

Bass

Strings

195

Mélodie

Oboe

Clarinet

Bassoon

Horns

Trumpet

Brass

Tuba

Timpani

Drums

Drums

Drums

Strings

Strings

Bass

Strings

Mélodie

Chanson De Noel - L`enfant Au Tambour

♩ = 137,999878

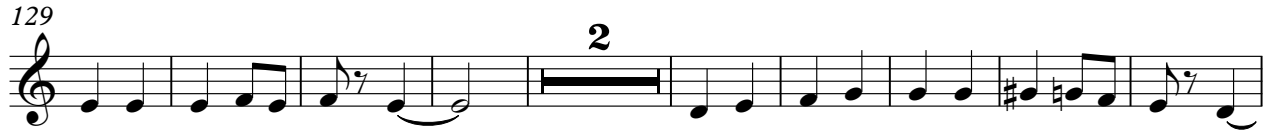

Oboe

Chanson De Noel - L`enfant Au Tambour

$\text{♩} = 137,999878$

117

124

132

140

147

153

159

2

166

172

179

185

192

Clarinet

Chanson De Noel - L`enfant Au Tambour

♩ = 137,999878

13

22

33

44

55

4

68

79

90

100

107

6

118

129

140

150

159

169

179

194

Chanson De Noel - L`enfant Au Tambour

Bassoon

$\text{♩} = 137,999878$

117

125

134

145

153

163

173

182

191

195

Chanson De Noel - L`enfant Au Tambour

Horns

♩ = 137,999878

57

62

68

74

80

86

92

97

103

108

V.S.

172

177

182

188

193

Trumpet

Chanson De Noel - L`enfant Au Tambour

♩ = 137,999878 **110**

115

121

127

133

139

145

151

157

163

V.S.

2

Trumpet

169

175

181

187

193

Chanson De Noel - L`enfant Au Tambour

Brass

♩ = 137,999878

117

125

134

145

153

163

173

182

191

Tuba

Chanson De Noel - L`enfant Au Tambour

♩ = 137,999878

57

64

75

88

100

112

121

133

144

156

2

Tuba

171

181

192

Timpani

Chanson De Noel - L`enfant Au Tambour

♩ = 137,999878

56

63

73

83

94

104

114

124

134

143

152

162

171

180

188

194

Drums

Chanson De Noel - L`enfant Au Tambour

♩ = 137,999878

2

10

18

26

34

42

50

59

67

75

V.S.

83 **3** **3** **3** **3** **6** **3**

91 **3** **3** **3** **3** **3** **3**

99 **3** **6** **3** **3** **3** **3**

107 **3** **3** **3** **6** **3** **3** **3**

115 **3** **6** **3** **3** **3** **3**

123 **3** **6** **3** **3** **3** **3**

131 **3** **6** **3** **3** **3** **3**

139 **3** **6** **3** **3** **3** **3**

147 **3** **3** **3** **6** **3** **3**

155 **3** **3** **3** **3** **3** **6**

Drums

164

3 3 3 6 3

173

3 3 3

182

3 6 3 3 3 6 3

190

3 3 6 3 2 6

Drums

Chanson De Noel - L`enfant Au Tambour

♩ = 137,999878

55

63

75

87

99

111

123

135

147

156

163

174

185

192

Chanson De Noel - L`enfant Au Tambour

Drums

♩ = 137,999878

V.S.

Drums

83

3 3 3 3 6 3

91

3 3 3 3 3

99

3 6 3 3 3 3

107

3 3 6 3 3 3

115

3 6 3 3 3 3

123

3 6 3 3 3 3

131

3 6 3 3 3 3

139

3 6 3 3 3 3

147

3 3 3 6 3 3

155

3 3 3 3 3 6

Drums

164

173

182

190

Strings

Chanson De Noel - L`enfant Au Tambour

♩ = 137,999878

10

19

28

37

46

55

64

V.S.

73

82

91

100

109

118

127

136

145

154

163

172

181

189

Chanson De Noel - L'enfant Au Tambour

Strings

♩ = 137,999878

10

19

27

35

43

51

60

69

78

V.S.

86

94

102

111

120

129

138

146

154

163

172

181

188

Chanson De Noel - L'enfant Au Tambour

Bass

♩ = 137,999878

Chanson De Noel - L`enfant Au Tambour

Strings

♩ = 137,999878

65

74

85

96

107

6

121

131

140

149

156

2

2

Strings

166

175

183

11

