

Chanson Des Ftes - Au Royaume Du Bonhomme Hiver

0.0"
1.1.00
Au royaume du Bonhomme Hiver
♩ = 120,000000

5

Clarinet

Horns

Celesta

Strings 2

6

7

Clarinet

Horns

Strings 2

♩ = 113,000999908

♩ = 113,000999908

3

13

Clarinet

Horns

Percussions

Celesta

Strings 2

♩ = 108,999947

♩ = 115,000031

♩ = 108,999947

♩ = 115,000031

18

Clarinet

Horns

Percussions

Melodie

Celesta

Strings

Strings 2

23

Clarinet

Horns

Percussions

Melodie

Celesta

Strings

Strings 2

27

Clarinet

Horns

Brass

Percussions

Melodie

Celesta

Strings

Strings 2

30

Clarinet

Horns

Brass

Percussions

Melodie

Celesta

Strings

Strings 2

33

Clarinet

Horns

Brass

Percussions

Melodie

Strings

Strings 2

1'15.1"
37.1.00
(2)

36

Flute

Clarinet

Horns

Brass

Percussions

Melodie

Celesta

Strings

Strings 2

39

Flute

Clarinet

Horns

Brass

Percussions

Melodie

Celesta

Strings

1'29.7"
44.1.00
(3)

42

Flute

Clarinet

Horns

Brass

Percussions

Melodie

Celesta

Strings

45

Flute

Clarinet

Brass

Percussions

Melodie

Piano

Celesta

Strings

Strings 2

48

Flute

Clarinet

Brass

Percussions

Melodie

Piano

Celesta

Strings

Strings 2

54

Percussions

Celesta

Strings 2

55

Percussions

Celesta

Strings 2

1'54.8"
56.1.00
Refrain

56

Brass

Percussions

Melodie

Piano

Celesta

Strings

Strings 2

58

Flute

Clarinet

Brass

Percussions

Melodie

Piano

Celesta

Strings

Strings 2

3

3

2'13.6"
65.1.00
Refrain

2'44.9"
80.1,00
(3)

A double bar line is present between measures 85 and 86.

88

Flute

Clarinet

Brass

Percussions

Melodie

Piano

Celesta

Strings

Strings 2

91

Flute

Clarinet

Brass

Percussions

Melodie

Piano

Celesta

Strings

Strings 2

Tempo markings: ♩ = 113,000099 ♩ = 110,999908 ♩ = 108,999947 ♩ = 107,999916 ♩ = 108,999947

Tempo markings: ♩ = 113,000099 ♩ = 110,999908 ♩ = 108,999947 ♩ = 107,999916 ♩ = 108,999947

94 $\text{♩} = 110,999903,90113,00000,999847$ $\text{♩} = 107,999916$ $\text{♩} = 108,999947$ ¹⁷

Flute

Percussions

Celesta

Strings 2

98 $\text{♩} = 107,999906,999939$ $\text{♩} = 107,999900,009947$ $\text{♩} = 110,999900,009947$ $\text{♩} = 108,999947$ $\text{♩} = 110,999908$

Strings 2

Flute

Chanson Des Ftes - Au Royaume Du Bonhomme Hiver

♩ = 120,000000 ♩ = 113,000000 ♩ = 115,000

11 2 20

36

40

44

48

53

61

64

Flute

68

71

74

78

82

87

91

♩ = 112,999908 ♩ = 108,999947 ♩ = 108,999947 ♩ = 108,999947

95

♩ = 110,999987 ♩ = 107,999916 ♩ = 108,999947 ♩ = 108,999947 ♩ = 110,999987 ♩ = 110,999987

Chanson Des Ftes - Au Royaume Du Bonhomme Hiver

Clarinet

♩ = 120,000000

5

2

3

12

♩ = 115,000000

08 ♩ = 115,000000

20

25

31

37

2

45

48

2

3

53

5

62

3

3

66

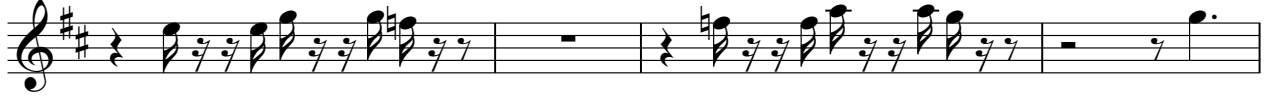

70

75

82

87

91

96

♩ = 112,999908 ♩ = 108,999916 ♩ = 108,999947 ♩ = 110,999908

♩ = 107,999916 ♩ = 108,999916 ♩ = 107,999947 ♩ = 109,999947 ♩ = 109,999908 ♩ = 110,999947

Chanson Des Ftes - Au Royaume Du Bonhomme Hiver

Horns

♩ = 120,000000

5

3

2

14 ♩ = 108,000000 ♩ = 115,000031

21

30

38

44 28

76

81 10

96 ♩ = 107,999916 ♩ = 108,000000 ♩ = 107,999916 ♩ = 110,999947

2

Chanson Des Ftes - Au Royaume Du Bonhomme Hiver

Brass

♩ = 120,000000

♩ = 113,000000

♩ = 115,000

11

2

13

29

33

36

40

43

46

48

50

52

3

Brass

Brass

81

84

86

88

90

92

97

2

Chanson Des Ftes - Au Royaume Du Bonhomme Hiver

Percussions

♩ = 120,000000 **11** ♩ = 113,000000 **2** ♩ = 115,000031

11

19

26

31

35

39

43

46

49

52

V.S.

Percussions

57

61

65

69

72

76

80

83

86

89

$\text{♩} = 113,000000,999908 \text{♩} = 108,99$

92 $\bullet = 107,999916$ $\bullet = 108,999915$ $\bullet = 109,999915$ $\bullet = 110,999915$ $\bullet = 107,99991$

97 $\bullet = 108,999916$ $\bullet = 106,999915$ $\bullet = 108,999917$ $\bullet = 110,999915$ $\bullet = 108,999917$ $\bullet = 110,999915$

Chanson Des Ftes - Au Royaume Du Bonhomme Hiver

Melodie

♩ = 120,000000 ♩ = 113,000000 ♩ = 115,000031

11 **2** **4**

21

26

29

34

37

40

43

47

51

3

56

61

64

69

72

75

78

82

86

89

♩ = 113,80000,999908 ♩ = 108,999

92 $\text{♩} = 107,999916$ $\text{♩} = 108,999947$ Melodie $\text{♩} = 110,999978$ $\text{♩} = 107,999916$ ³

97 $\text{♩} = 108,999947$ $\text{♩} = 106,999930$ $\text{♩} = 108,999947$ $\text{♩} = 110,999978$ $\text{♩} = 108,999947$ $\text{♩} = 110,999978$

Chanson Des Ftes - Au Royaume Du Bonhomme Hiver

Piano

♩ = 120,000000 ♩ = 113,000000 ♩ = 115,000

11 **2** **29**

45

48

50

52

58

61

64

V.S.

67

70

73

83

85

87

90

92

♩ = 113,000009999908 ♩ = 108,999

♩ = 107,999916 ♩ = 108,999947 ♩ = 107,999916 ♩ = 107,99991

97 **Piano** **2** $\text{♩} = 108,07,9947 = 6106,9997,3099108,999947 \text{♩} = 110,9999,9999108,999947 \text{♩} = 110,9$ **3**

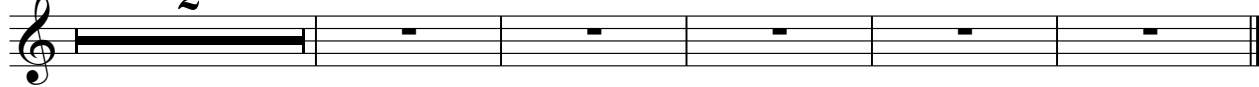

Celesta

Chanson Des Ftes - Au Royaume Du Bonhomme Hiver

♩ = 120,000000

5

♩ = 113,000000

♩ = 94,999992

♩ = 115,000031

16

19

23

27

V.S.

30

3

36

6

40

3

43

8

46

8

49

2

54

8

58

61

67

69

72

76

79

82

85

92

Celesta

5

95 $\text{♩} = 110,999987$ $\text{♩} = 107,999916$

97 $\text{♩} = 108,999947$ $\text{♩} = 106,999930$ $\text{♩} = 108,999947$ $\text{♩} = 110,999964$ $\text{♩} = 108,999947$ $\text{♩} = 110,999964$

Chanson Des Ftes - Au Royaume Du Bonhomme Hiver

Strings

$\text{♩} = 120,000000$ $\text{♩} = 113,000000$ $\text{♩} = 115,000$

11 **2** **5**

21

25

28

31

35

38

42

45

48

V.S.

51 4

57

59

61

63

66

68

70

73

77

81

84

87

90

♩ = 113,0000999908 ♩ = 108,999947 = 107,999916

93 ♩ = 108,999947 ♩ = 110,999908 ♩ = 107,999916 ♩ = 108,99994

2

99 ♩ = 107,999939 ♩ = 107,999947 ♩ = 110,999908 ♩ = 110,999908 ♩ = 110,999908

Chanson Des Ftes - Au Royaume Du Bonhomme Hiver

Strings 2

85

89

$\text{♩} = 113,0000008$ $\text{♩} = 108,99997916$

93

$\text{♩} = 108,999947$

$\text{♩} = 110,999999899947$

$\text{♩} = 107,999916$

97

$\text{♩} = 108,999947$

$\text{♩} = 107,999916 = 106,999939$

100

$\text{♩} = 107,999947$

$\text{♩} = 110,999999999947$ $\text{♩} = 108,999947$

$\text{♩} = 110,999908$
