

# Chanson Des Ftes - Promenade En Traineau

0.0"  
1.1,00  
Promenade en traineau

♩ = 113,000099

♩ = 103,000046

Melodie

Horns

Timpani

Drums

Harp

Piano

Base

Percussion

♩ = 113,000099

♩ = 103,000046

Strings

Strings

St-Tremblay

Effets

3

5

Melodie

Horns

Timpani

Drums

Harp

Piano

Percussion

Strings

Strings

Graphic representation of a string section, showing a treble clef and a series of notes connected by a long horizontal line with a slur underneath.

Effects

11

Melodie  
Horns  
Timpani  
Drums  
Harp  
Piano  
Percussion  
Strings  
Effets

3

13

Melodie  
Horns  
Drums  
Piano  
Base  
Strings

3

18

Melodie

Horns

Timpani

Drums

Piano

Base

Strings

19

Melodie

Horns

Drums

Base

Strings

20

Melodie  
Horns  
Drums  
Piano  
Base  
Strings  
Strings

21

Melodie  
Horns  
Timpani  
Drums  
Base  
Strings

22

Melodie

Horns

Timpani

Drums

Harp

Base

Percussion

Strings

23

Melodie

Horns

Drums

Harp

Base

Percussion

Strings

Strings

24

Melodie  
Horns  
Timpani  
Drums  
Base  
Strings  
Strings

3 3  
6 3

55.8"  
25.3,68

25

Melodie  
Horns  
Drums  
Piano  
Base  
Strings

3

27

Melodie

Horns

Timpani

Drums

Piano

Base

Strings

29

Melodie

Horns

Drums

Base

Strings

30

Melodie  
Horns  
Timpani  
Drums  
Piano  
Base  
Strings

31

Melodie  
Horns  
Timpani  
Drums  
Piano  
Base  
Strings

33

Melodie  
Horns  
Drums  
Base  
Strings

34

Melodie  
Horns  
Timpani  
Drums  
Piano  
Base  
Strings

35

Melodie

Horns

Drums

Piano

Base

Strings

Strings

37

Melodie

Drums

Piano

Base

Strings

Strings

6

39

Melodie  
Drums  
Piano  
Base  
Purcussion  
Strings  
Strings

41

Melodie  
Horns  
Timpani  
Drums  
Base  
Purcussion  
Strings

43

Melodie

Timpani

Drums

Piano

Base

Percussion

Strings

44

Melodie

Timpani

Drums

Piano

Base

Percussion

Strings

Strings

45

Melodie

Drums

Piano

Base

Strings

Strings

6

47

Melodie

Timpani

Drums

Piano

Base

Percussion

Strings

Strings

Effets

49

Melodie

Horns

Timpani

Drums

Base

Percussion

Strings

51

Melodie

Horns

Timpani

Drums

Piano

Base

Percussion

Strings

Strings

$\text{♩} = 103,000046$   $\text{♩} = 102,000000$   $\text{♩} = 100,000000$   $\text{♩} = 99,999985$   $\text{♩} = 99,999985$   $\text{♩} = 91,000035$   $\text{♩} = 103,000046$  19

52

Melodie

Horns

Timpani

Drums

Piano

Base

Strings

Strings

$\text{♩} = 102,000054$   $\text{♩} = 98,999939$   $\text{♩} = 93,999985$   $\text{♩} = 91,999985$   
 $\text{♩} = 97,999985$   $\text{♩} = 93,000038$   $\text{♩} = 103,000046$   
 $\text{♩} = 100,000000$   $\text{♩} = 94,999992$   
 $\text{♩} = 103,000046$   $\text{♩} = 101,000069$   $\text{♩} = 96,000000$

$\text{♩} = 113,000099$

53

Melodie

Horns

Drums

Base

Strings

$\text{♩} = 113,000099$

54

Melodie  
Horns  
Timpani  
Drums  
Base  
Strings

55

Melodie  
Horns  
Timpani  
Drums  
Base  
Strings

57

Melodie  
Horns  
Timpani  
Drums  
Base  
Strings

58

Melodie  
Horns  
Timpani  
Drums  
Piano  
Base  
Strings

60

Horns

Timpani

Drums

Harp

Base

Purcussion

61

Drums

Piano

Strings

62

Drums

Piano

Strings

63

Drums

Piano

Base

Strings

64

Drums

Base

Strings

Effets

65

Melodie

Horns

Timpani

Drums

Harp

Piano

Base

Percussion

Strings

Strings

Effets

2  
48

Timpani

3 3

51

6 6 6 6

52

$\text{♩} = 93,000038$   $\text{♩} = 103,000046$   
 $\text{♩} = 103,000046$   $\text{♩} = 102,000040$   $\text{♩} = 102,000040$   $\text{♩} = 99,999985$   $\text{♩} = 91,999985$   $\text{♩} = 113,000099$

6 6

54

3 3

57

3 3

58

5

# Chanson Des Ftes - Promenade En Traineau

## Drums

♩ = 113,000099

8

♩ = 113,000099

12

15

17

19

21

23

25

27

V.S.

6

6

2

# Drums

29

31

33

35

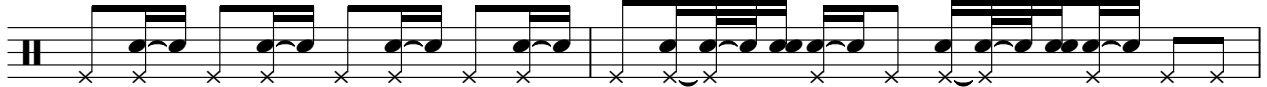

37

39

41

43

45

47

Harp

Chanson Des Ftes - Promenade En Traineau

♩ = 113,000000

4 2

12

9 29 9 29

52

7 5

# Chanson Des Ftes - Promenade En Traineau

Piano

♩ = 113,000090

43

46

49

$\text{♩} = 103,000000$

53

$\text{♩} = 113,000099$

62

# Chanson Des Ftes - Promenade En Traineau

## Percussion

♩ = 113,000099 ~~113,000099~~ 0046 ~~113,000099~~ ~~113,000099~~

3 2

10 ♩ = 113,000099

13 9 16

40

43 3 3

45 3 3 3

50 ♩ = 113,000099 ~~113,000099~~ 000099

53 ♩ = 113,000099 7 5

# Chanson Des Ftes - Promenade En Traineau

Strings

♩ = 113,000099

1 4

5

10

20

3 11

36

39

3

45

48

2

♩ = 103,000099

52

13

# Chanson Des Ftes - Promenade En Traineau

Strings

V.S.

Strings

61

62

63

St-Tremblay

# Chanson Des Ftes - Promenade En Traineau

♩ = 113,000099

4 2

10 ♩ = 113,000099

42 14

Effets Chanson Des Ftes - Promenade En Traineau

$\text{♩} = 110,999908$   $\text{♩} = 143,000137$   $\text{♩} = 107,999916$   
 $\text{♩} = 112,000061$   $\text{♩} = 140,999969$   $\text{♩} = 72,999985$   
 $\text{♩} = 106,999995$   $\text{♩} = 73,999985$   
 $\text{♩} = 113,000099$   $\text{♩} = 109,999908$   $\text{♩} = 109,999954$   
 $\text{♩} = 107,999960$   $\text{♩} = 100,000046$   
 $\text{♩} = 103,999947$   $\text{♩} = 142,000076$   $\text{♩} = 89,000038$   
 $\text{♩} = 104,999924$   $\text{♩} = 105,999959$   $\text{♩} = 72,000031$   
 $\text{♩} = 104,999924$   $\text{♩} = 104,999924$   $\text{♩} = 108,999947$

10  $\text{♩} = 113,000099$

**36** **3**

52  $\text{♩} = 109,999999$   $\text{♩} = 100,000099$

**11**