

# Chansons A Boire - Etoile Des CreMes(Parodie)

♩ = 120,000000

Drums

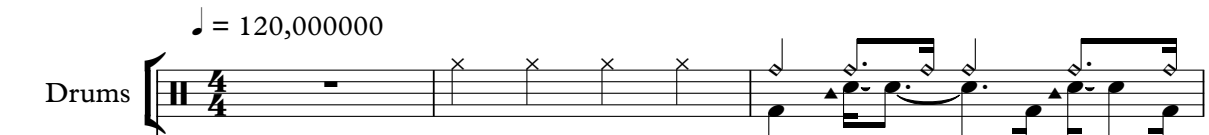

Vibes

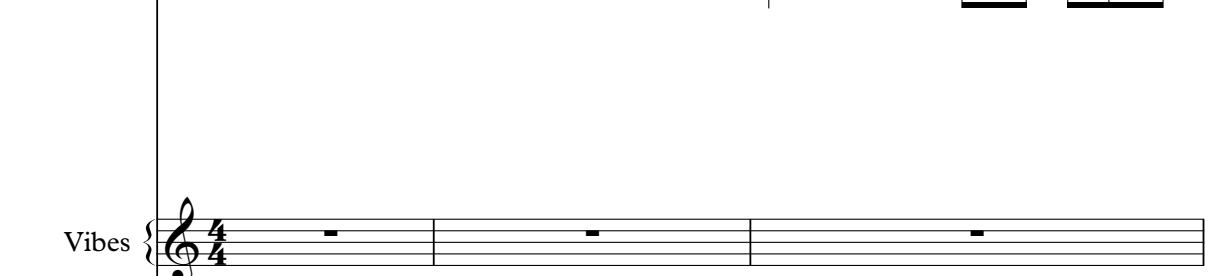

Piano2

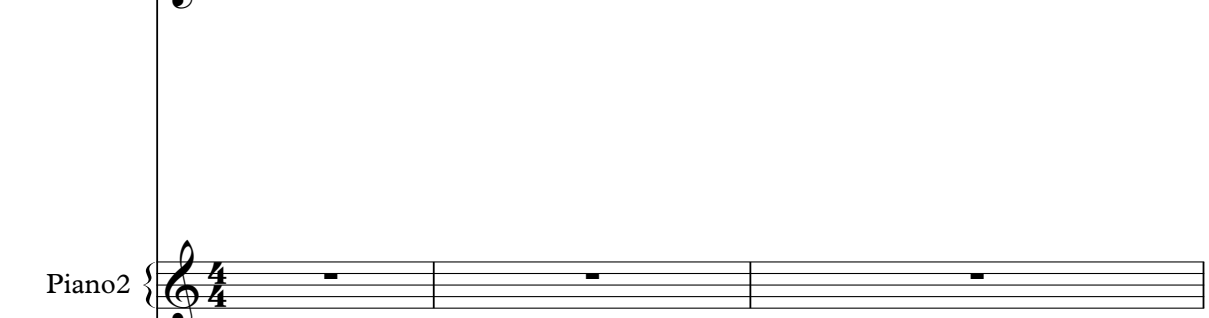

El organ1

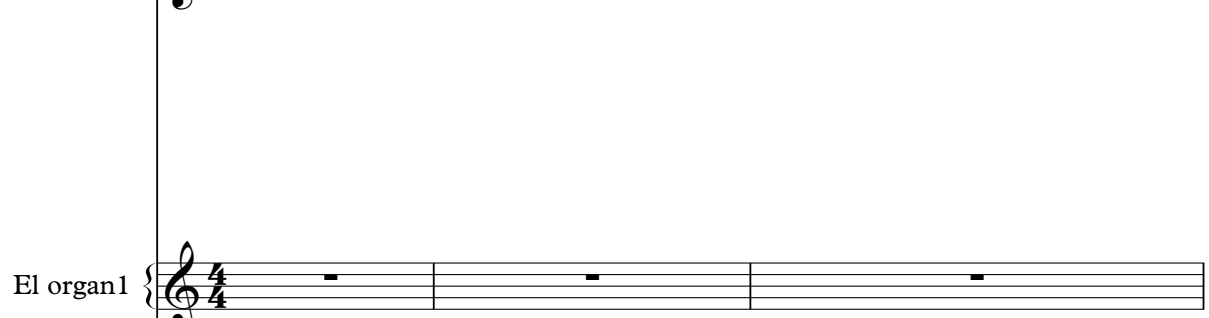

Synthbass

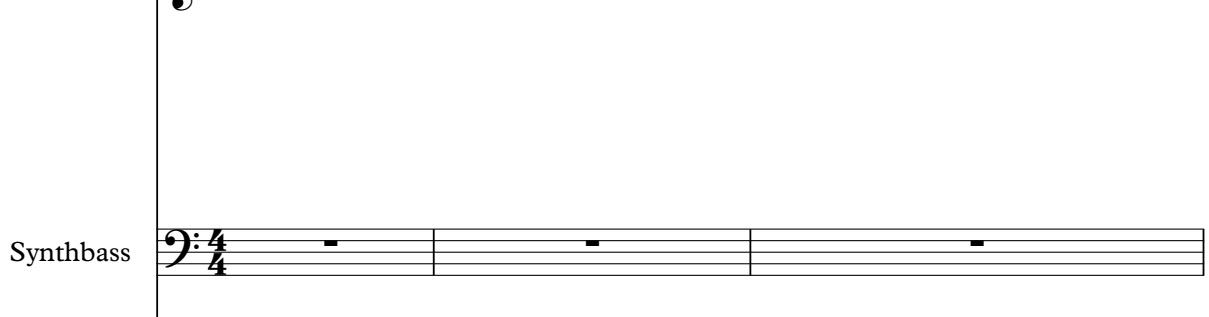

♩ = 120,000000

Bras-sec1

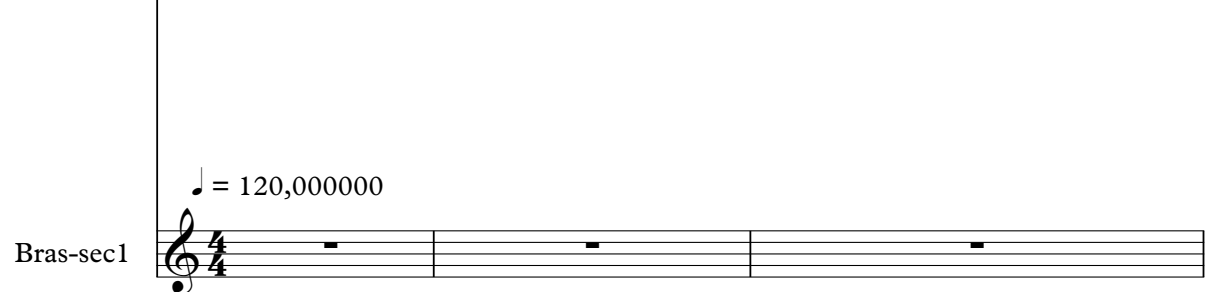

7

Drums

Tubebell

Vibes

Piano2

El organ1

Synthbass

8

Drums

Vibes

Piano2

El organ1

Synthbass

Bras-sec1

10

Drums

Vibes

Piano2

El organ1

Synthbass

12

Drums

Vibes

Piano2

El organ1

Synthbass

13

Drums

Vibes

Piano2

El organ1

Synthbass

Bras-sec1

14

Drums

Vibes

Piano2

El organ1

Synthbass

16

Drums

Vibes

Piano2

El organ1

Synthbass

Bras-sec1

17

Drums

Vibes

Piano2

El organ1

Synthbass

Bras-sec1

19

Drums

Vibes

Piano2

El organ1

Synthbass

21

Drums

Vibes

Piano2

El organ1

Synthbass

Bras-sec1

22

Drums

Vibes

Piano2

El organ1

Synthbass

24

Drums

Tubebell

Vibes

Piano2

Synthbass

25

Drums

Tubebell

Vibes

Piano2

El organ1

Synthbass

26

Drums

Tubebell

Vibes

Piano2

El organ1

Synthbass

30 3 6 3 3 6 3 11

Drums

Tubebell

Vibes

Piano2

El organ1

Synthbass

Bras-sec1

32 3 6 3

Drums

Tubebell

Vibes

Piano2

El organ1

Synthbass

35

Drums

Tubebell

Vibes

Piano2

El organ1

Synthbass

Bras-sec1

3 6 3

36

Drums

Tubebell

Vibes

Piano2

El organ1

Synthbass

3 6 3 6

38 6 6

Drums

Tubebell

Vibes

Piano2

El organ1

Synthbass

Bras-sec1

40

Drums

Vibes

Piano2

El organ1

Synthbass

Bras-sec1

42

Drums

Vibes

Piano2

El organ1

Synthbass

44

Drums

Vibes

Piano2

El organ1

Synthbass

45

Drums

Vibes

Piano2

El organ1

Synthbass

Bras-sec1

46

Drums

Vibes

Piano2

El organ1

Synthbass

48

Drums

Vibes

Piano2

El organ1

Synthbass

Bras-sec1

49

Drums

Vibes

Piano2

El organ1

Synthbass

Bras-sec1

51

Drums

Vibes

Piano2

El organ1

Synthbass

53

Drums

Vibes

Piano2

El organ1

Synthbass

Bras-sec1

54

Drums

Vibes

Piano2

El organ1

Synthbass

56

Drums

Tubebell

Vibes

Piano2

Synthbass

59

Drums

Tubebell

Vibes

Piano2

El organ1

Synthbass

Bras-sec1

60

Drums

Tubebell

Vibes

Piano2

El organ1

Synthbass

62

Drums

Tubebell

Vibes

Piano2

El organ1

Synthbass

Bras-sec1

64

Drums

Tubebell

Vibes

Piano2

El organ1

Synthbass

65 23

Drums

Tubebell

Vibes

Piano2

El organ1

Synthbass

66 23

Drums

Tubebell

Vibes

Piano2

El organ1

Synthbass

67

Drums

Tubebell

Vibes

Piano2

El organ1

Synthbass

Bras-sec1

68

Drums

Tubebell

Vibes

Piano2

El organ1

Synthbass

70 6 6

Drums  
Tubebell  
Vibes  
Piano2  
El organ1  
Synthbass  
Bras-sec1

72

Drums  
Vibes  
Piano2  
El organ1  
Synthbass  
Bras-sec1

74

Drums

Vibes

Piano2

El organ1

Synthbass

76

Drums

Vibes

Piano2

El organ1

Synthbass

77

Drums

Vibes

Piano2

El organ1

Synthbass

Bras-sec1

78

Drums

Vibes

Piano2

El organ1

Synthbass

80

Drums

Vibes

Piano2

El organ1

Synthbass

Bras-sec1

81

Drums

Vibes

Piano2

El organ1

Synthbass

Bras-sec1

83

Drums

Vibes

Piano2

El organ1

Synthbass

85

Drums

Vibes

Piano2

El organ1

Synthbass

Bras-sec1

86

Drums

Vibes

Piano2

El organ1

Synthbass

88

Drums

Tubebell

Vibes

Piano2

Synthbass

89

Drums

Tubebell

Vibes

Piano2

El organ1

Synthbass

90

Drums

Tubebell

Vibes

Piano2

El organ1

Synthbass

91

Drums

Tubebell

Vibes

Piano2

El organ1

Synthbass

Bras-sec1

92

Drums

Tubebell

Vibes

Piano2

El organ1

Synthbass

94 33

Drums 3 6 3 3 6 3

Tubebell

Vibes

Piano2

El organ1

Synthbass

Bras-sec1

96 3 6 3

Drums

Tubebell

Vibes

Piano2

El organ1

Synthbass

99

Drums

Tubebell

Vibes

Piano2

El organ1

Synthbass

Bras-sec1

100

Drums

Tubebell

Vibes

Piano2

El organ1

Synthbass

102 6 6

Drums  
Tubebell  
Vibes  
Piano2  
El organ1  
Synthbass  
Bras-sec1

104

Drums  
Vibes  
Piano2  
El organ1  
Synthbass  
Bras-sec1

106

Drums

Vibes

Piano2

El organ1

Synthbass

108

Drums

Vibes

Piano2

El organ1

Synthbass

109

Drums

Vibes

Piano2

El organ1

Synthbass

Bras-sec1

110

Drums

Vibes

Piano2

El organ1

Synthbass

112

Drums

Vibes

Piano2

El organ1

Synthbass

Bras-sec1

113

Drums

Vibes

Piano2

El organ1

Synthbass

Bras-sec1

115

Drums

Vibes

Piano2

El organ1

Synthbass

117

Drums

Vibes

Piano2

El organ1

Synthbass

Bras-sec1

118

Drums

Vibes

Piano2

El organ1

Synthbass

120

Drums

Tubebell

Vibes

Piano2

Synthbass

121

Drums

Tubebell

Vibes

Piano2

El organ1

Synthbass

122

Drums

Tubebell

Vibes

Piano2

El organ1

Synthbass

123

Drums

Tubebell

Vibes

Piano2

El organ1

Synthbass

Bras-sec1

124

Drums

Tubebell

Vibes

Piano2

El organ1

Synthbass

126

Drums

Tubebell

Vibes

Piano2

El organ1

Synthbass

Bras-sec1

128

Drums

Tubebell

Vibes

Piano2

El organ1

Synthbass

129

Drums

Tubebell

Vibes

Piano2

El organ1

Synthbass

130

Drums

Tubebell

Vibes

Piano2

El organ1

Synthbass

131

Drums

Tubebell

Vibes

Piano2

El organ1

Synthbass

Bras-sec1

132

Drums

Tubebell

Vibes

Piano2

El organ1

Synthbass

134 6 47

Drums  
Tubebell  
Vibes  
Piano2  
El organ1  
Synthbass  
Bras-sec1

136

Drums  
Vibes  
Piano2  
El organ1  
Synthbass  
Bras-sec1

138

Drums

Vibes

Piano2

El organ1

Synthbass

140

Drums

Vibes

Piano2

El organ1

Synthbass

141

Drums

Vibes

Piano2

El organ1

Synthbass

Bras-sec1

142

Drums

Vibes

Piano2

El organ1

Synthbass

144

Drums

Vibes

Piano2

El organ1

Synthbass

Bras-sec1

145

Drums

Vibes

Piano2

El organ1

Synthbass

Bras-sec1

147

Drums

Vibes

Piano2

El organ1

Synthbass

149

Drums

Vibes

Piano2

El organ1

Synthbass

Bras-sec1

150

Drums

Vibes

Piano2

El organ1

Synthbass

152

Drums

Tubebell

Vibes

Piano2

Synthbass

153

Drums

Tubebell

Vibes

Piano2

El organ1

Synthbass

154

Drums

Tubebell

Vibes

Piano2

El organ1

Synthbass

158 55

Drums 3 6 3 3 6 3

Tubebell

Vibes

Piano2

El organ1

Synthbass

Bras-sec1

160 3 6 3

Drums

Tubebell

Vibes

Piano2

El organ1

Synthbass

163

Drums

Tubebell

Vibes

Piano2

El organ1

Synthbass

Bras-sec1

164

Drums

Tubebell

Vibes

Piano2

El organ1

Synthbass

170

Drums

Vibes

Piano2

El organ1

Synthbass

172

Drums

Vibes

Piano2

El organ1

Synthbass

173

Drums

Vibes

Piano2

El organ1

Synthbass

Bras-sec1

174

Drums

Vibes

Piano2

El organ1

Synthbass

176

Drums

Vibes

Piano2

El organ1

Synthbass

Bras-sec1

177

Drums

Vibes

Piano2

El organ1

Synthbass

Bras-sec1

179

Drums

Vibes

Piano2

El organ1

Synthbass

181

Drums

Vibes

Piano2

El organ1

Synthbass

Bras-sec1

182

Drums

Vibes

Piano2

El organ1

Synthbass

184

Drums

Tubebell

Vibes

Piano2

Synthbass

187

Drums

Tubebell

Vibes

Piano2

El organ1

Synthbass

Bras-sec1

188

Drums

Tubebell

Vibes

Piano2

El organ1

Synthbass

190

Drums

Tubebell

Vibes

Piano2

El organ1

Synthbass

Bras-sec1

192

Drums

Tubebell

Vibes

Piano2

El organ1

Synthbass

193 67

Drums

Tubebell

Vibes

Piano2

El organ1

Synthbass

194

Drums

Tubebell

Vibes

Piano2

El organ1

Synthbass

195

Drums

Tubebell

Vibes

Piano2

El organ1

Synthbass

Bras-sec1

3

6

3

196

Drums

Tubebell

Vibes

Piano2

El organ1

Synthbass

3

6

3

6

198 6 69

Drums

Tubebell

Vibes

Piano2

El organ1

Synthbass

Bras-sec1

200

Drums

Vibes

Piano2

El organ1

Synthbass

Bras-sec1

202

Drums

Vibes

Piano2

El organ1

Synthbass

204

Drums

Vibes

Piano2

El organ1

Synthbass

205

Drums

Vibes

Piano2

El organ1

Synthbass

Bras-sec1

206

Drums

Vibes

Piano2

El organ1

Synthbass

208

Drums

Vibes

Piano2

El organ1

Synthbass

Bras-sec1

209

Drums

Vibes

Piano2

El organ1

Synthbass

Bras-sec1

211

Drums

Vibes

Piano2

El organ1

Synthbass

213

Drums

Vibes

Piano2

El organ1

Synthbass

Bras-sec1

214

Drums

Vibes

Piano2

El organ1

Synthbass

# Chansons A Boire - Etoile Des CreMes(Parodie)

## Drums

♩ = 120,000000

5

7

9

11

13

15

17

19

21

V.S.

Drums

Drums

43

45

47

49

51

53

55

57

59

61

V.S.

83

85

87

89

91

93

95

97

99

101

V.S.

103

6

3

105

107

109

111

3

113

115

117

119

3

121

3 6 3 3 6 3

Drums

123

3 6 3 3 6 3

125

3 6 3 3 6 3

127

3 6 3 3 6 3

129

3 6 3 3 6 3

131

3 6 3 3 6 3

133

6 6

135

6 3

137

3

139

3

141

3

V.S.

143

145

147

149

151

153

155

157

159

161

Drums

163

165

167

169

171

173

175

177

179

181

Drums

183

185

187

189

191

193

195

197

199

201

203

205

207

209

211

213

214

♩ = 120,000000

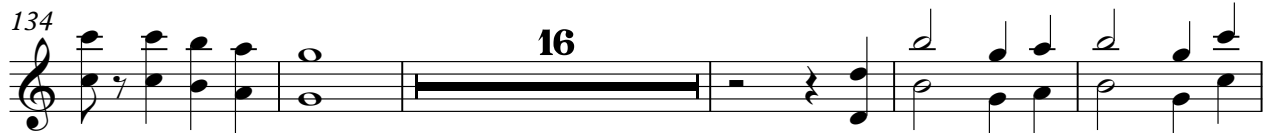
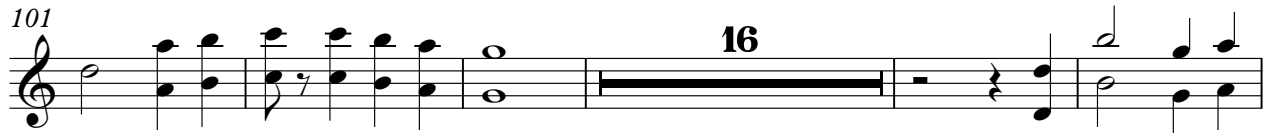

Tubebell

195

198

# Chansons A Boire - Etoile Des CreMes(Parodie)

Vibes

♩ = 120,000000

4

10

16

21

27

34

40

46

52

57

V.S.

64

70

75

81

86

92

99

105

111

116

121

128

134

140

146

151

158

164

170

176

V.S.

181

187

194

200

206

212

♩ = 120,000000

4

6

8

10

12

14

16

18

20

22

2

24

25

29

33

37

40

42

44

46

48

*Piano*

V.S.

V.S.

# Chansons A Boire - Etoile Des CreMes(Parodie)

El organ1

♩ = 120,000000

4

8

11

14

17

21

26

35

41

44

V.S.

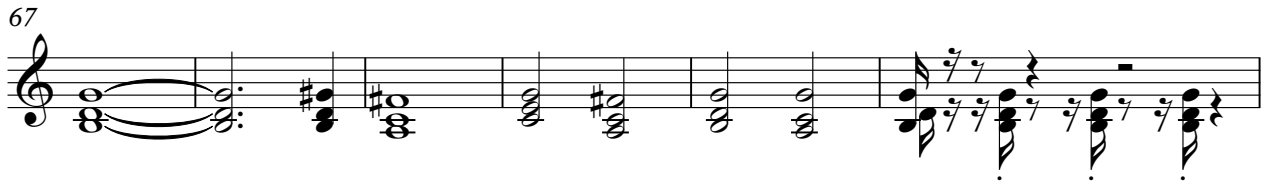
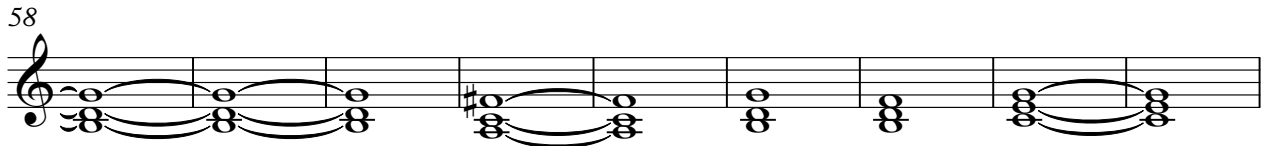

90

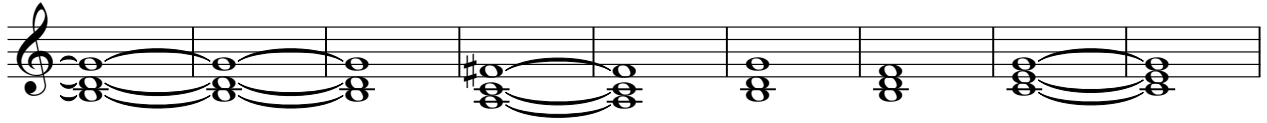

99

105

108

111

114

117

121

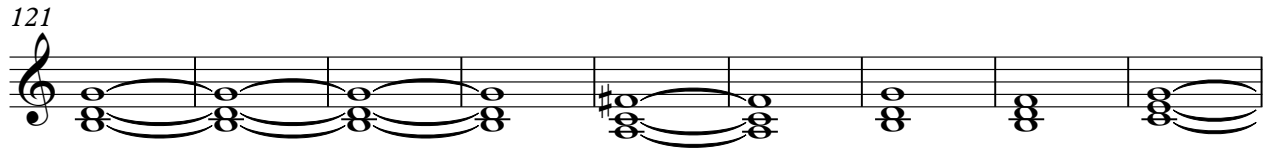

130

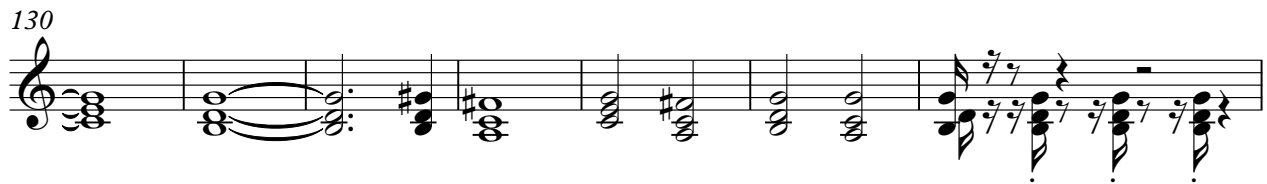

137

140

143

146

149

154

163

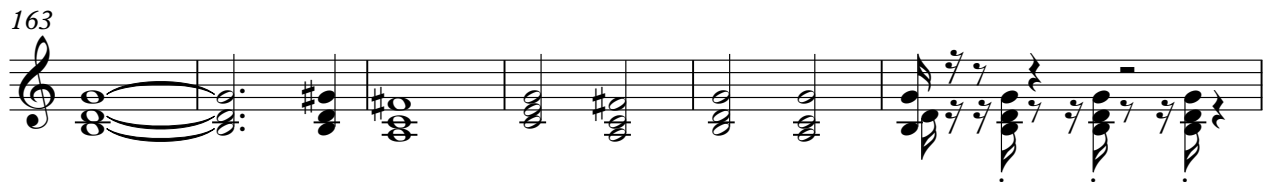

169

172

175

178

181

186

195

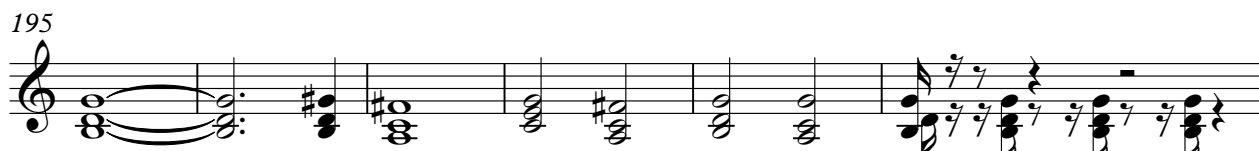

201

204

207

210

V.S.

6

El organ1

213

2

# Chansons A Boire - Etoile Des CreMes(Parodie)

Synthbass

♩ = 120,000000

4

9

14

19

24

27

29

31

33

35

V.S.

37

39

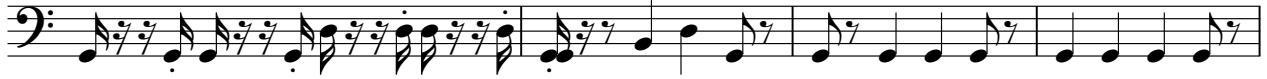

43

48

53

57

59

61

63

65

67

69

71

75

80

85

89

91

93

95

V.S.

97

99

101

103

107

112

117

121

123

125

127

129

131

133

135

139

144

149

153

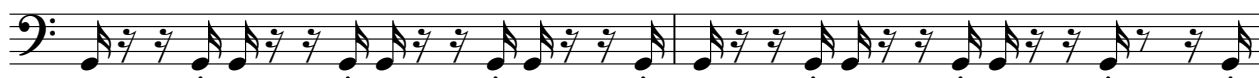

155

V.S.

157

159

161

163

165

167

171

176

181

185

187

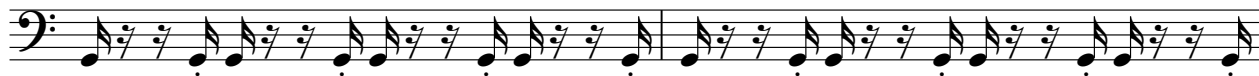

189

191

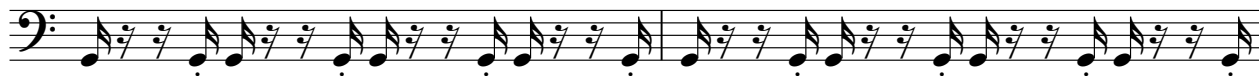

193

195

197

199

203

208

213

# Chansons A Boire - Etoile Des CreMes(Parodie)

Bras-sec1

♩ = 120,000000

4 2

9 3 2

16 3

22 5 3 3

35 3

41 3 2

48 3

54 5 3 3

67 3

72 3

77

2

81

3 5

91

3 3

100

3

106

3 2

113

3 5

123

3 3

132

3

138

3 2

145

3 5

