

Chansons A Boire - La Plus Bath Des Jav As2

00:00:03:00
1.1,00
La plus bath des javas (Georgius)

♩ = 183,999969

Track10: 3/4 time signature, guitar notation with x marks above notes and stems.

Piano1: Treble clef, 3/4 time signature, chordal accompaniment.

Piano2: Treble clef, 3/4 time signature, single notes.

Piano3: Treble clef, 3/4 time signature, eighth-note accompaniment.

5

Track10: 3/4 time signature, guitar notation with x marks above notes and stems.

Piano1: Treble clef, 3/4 time signature, chordal accompaniment.

Piano2: Treble clef, 3/4 time signature, single notes.

Piano3: Treble clef, 3/4 time signature, eighth-note accompaniment.

00:00:11:25
10.1,00
Sйquence midi par Gibi

9

Track10: 3/4 time signature, guitar notation with x marks above notes and stems.

Piano1: Treble clef, 3/4 time signature, chordal accompaniment.

Piano2: Treble clef, 3/4 time signature, single notes.

Piano3: Treble clef, 3/4 time signature, eighth-note accompaniment.

12

Track10

Piano1

Piano2

Piano3

16

Track10

Melodie

Piano1

Piano2

20

Track10

Melodie

Piano1

Piano2

Piano3

25

Track10

Melodie

Piano1

Piano2

29

Track10

Melodie

Piano1

Piano2

Piano3

33

Track10

Melodie

Piano1

Piano2

37

Track10

Melodie

Piano1

Piano2

Piano3

41

Track10

Melodie

Piano1

Piano2

45

Track10

Melodie

Piano1

Piano2

50

Track10

Melodie

Piano1

Piano2

54

Track10

Melodie

Piano1

Piano2

Piano3

58

Track10

Melodie

Piano1

Piano2

Piano3

61

Track10

Melodie

Piano1

Piano2

Piano3

66

Track10

Melodie

Piano1

Piano2

Piano3

69

Track10

Melodie

Piano1

Piano2

Piano3

74

Track10

Melodie

Piano1

Piano2

Piano3

79

Track10

Melodie

Piano1

Piano2

83

Track10

Melodie

Piano1

Piano2

Piano3

88

Track10

Melodie

Piano1

Piano2

92

Track10

Melodie

Piano1

Piano2

Piano3

97

Track10

Melodie

Piano1

Piano2

101

Track10

Melodie

Piano1

Piano2

106

Track10

Melodie

Piano1

Piano2

110

Track10

Melodie

Piano1

Piano2

Piano3

114

Track10

Melodie

Piano1

Piano2

Piano3

117

Track10

Melodie

Piano1

Piano2

Piano3

122

Track10

Melodie

Piano1

Piano2

Piano3

125

Track10

Melodie

Piano1

Piano2

Piano3

130

Track10

Melodie

Piano1

Piano2

Piano3

135

Track10

Melodie

Piano1

Piano2

139

Track10

Melodie

Piano1

Piano2

Piano3

144

Track10

Melodie

Piano1

Piano2

148

Track10

Melodie

Piano1

Piano2

Piano3

153

Track10

Melodie

Piano1

Piano2

157

Track10

Melodie

Piano1

Piano2

162

Track10

Melodie

Piano1

Piano2

166

Track10

Melodie

Piano1

Piano2

Piano3

170

Track10

Melodie

Piano1

Piano2

Piano3

173

Track10

Melodie

Piano1

Piano2

Piano3

178

Track10

Melodie

Piano1

Piano2

Piano3

181

Track10

Melodie

Piano1

Piano2

Piano3

186

Track10

Melodie

Piano1

Piano2

Piano3

191

Track10

Melodie

Piano1

Piano2

195

Track10

Melodie

Piano1

Piano2

Piano3

200

Track10

Melodie

Piano1

Piano2

204

Track10

Melodie

Piano1

Piano2

Piano3

209

Track10

Melodie

Piano1

Piano2

213

Track10

Melodie

Piano1

Piano2

218

Track10

Melodie

Piano1

Piano2

222

Track10

Melodie

Piano1

Piano2

Piano3

226

Track10

Melodie

Piano1

Piano2

Piano3

229

Track10

Melodie

Piano1

Piano2

Piano3

234

Track10

Melodie

Piano1

Piano2

Piano3

237

Track10

Melodie

Piano1

Piano2

Piano3

242

Track10

Piano1

Piano2

246

Track10

Piano1

Piano2

Chansons A Boire - La Plus Bath Des Jav As2

Track10

♩ = 183,999969

V.S.

45

50

55

61

67

72

78

83

88

93

97

101

106

111

117

123

128

134

139

144

149

153

157

162

167

173

179

184

190

195

200

205

209

213

218

223

229

235

240

245

6

Track10

248

Chansons A Boire - La Plus Bath Des Jav As2

Melodie

♩ = 183,999969

15

20

28

36

44

51

59

69

77

85

V.S.

93

101

108

117

127

135

143

151

159

166

175

185

193

201

209

216

223

232

239

♩ = 183,999969

9

17

24

31

38

45

52

60

68

V.S.

75

82

89

96

103

110

118

126

133

140

148

155

162

170

178

185

192

199

206

213

V.S.

220

228

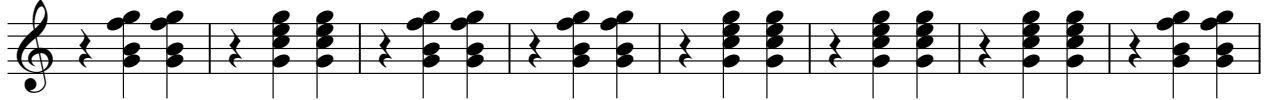

236

243

♩ = 183,999969

11

19

26

33

40

47

54

63

72

V.S.

154

161

168

177

186

193

200

207

214

221

V.S.

230

239

245

♩ = 183,999969

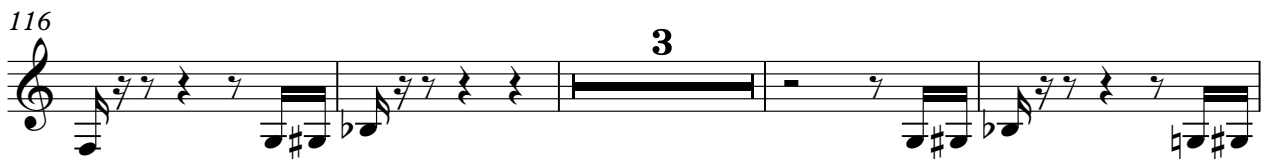
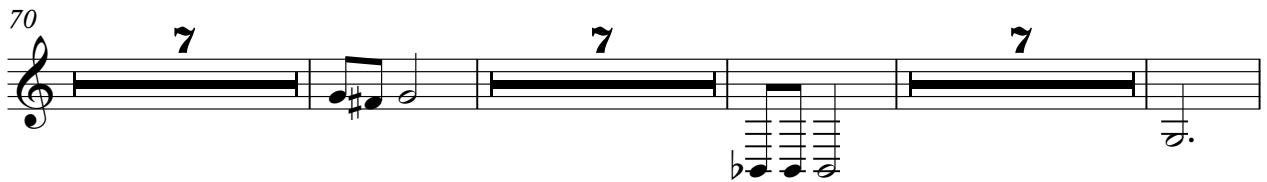
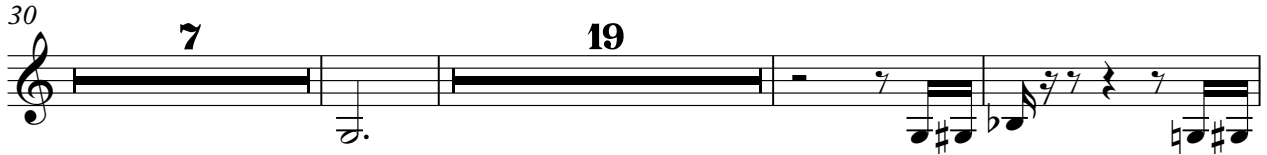

133

7 7 19

169

174

3

181

7 7

198

7 19

227

3

234

236

12
