

Chaplin Band - Let`s Have A Party

♩ = 154,000153

DRUMS

STEEL GTR

CLEAN GTR

FRETLESS

MELODY

A.PIANO 1

♩ = 154,000153

4

DRUMS

STEEL GTR

CLEAN GTR

FRETLESS

MELODY

A.PIANO 1

7

DRUMS

STEEL GTR

CLEAN GTR

FRETLESS

MELODY

A.PIANO 1

10

DRUMS

STEEL GTR

CLEAN GTR

FRETLESS

MELODY

A.PIANO 1

12

DRUMS

STEEL GTR

CLEAN GTR

FRETLESS

MELODY

A.PIANO 1

14

DRUMS

STEEL GTR

CLEAN GTR

FRETLESS

A.PIANO 1

15

DRUMS

STEEL GTR

CLEAN GTR

FRETLESS

MELODY

A.PIANO 1

17

DRUMS

STEEL GTR

CLEAN GTR

FRETLESS

MELODY

A.PIANO 1

19

DRUMS

STEEL GTR

CLEAN GTR

FRETLESS

MELODY

A.PIANO 1

22

DRUMS

STEEL GTR

CLEAN GTR

FRETLESS

MELODY

A.PIANO 1

24

DRUMS

STEEL GTR

CLEAN GTR

FRETLESS

MELODY

A.PIANO 1

26

DRUMS

STEEL GTR

CLEAN GTR

FRETLESS

A.PIANO 1

3

3

6

27

DRUMS

STEEL GTR

CLEAN GTR

FRETLESS

MELODY

A.PIANO 1

3

29

DRUMS

STEEL GTR

CLEAN GTR

FRETLESS

MELODY

A.PIANO 1

31

DRUMS

STEEL GTR

CLEAN GTR

FRETLESS

A.PIANO 1

33 9

DRUMS

STEEL GTR

CLEAN GTR

FRETLESS

A.PIANO 1

6

35

DRUMS

STEEL GTR

CLEAN GTR

FRETLESS

A.PIANO 1

37

DRUMS

STEEL GTR

CLEAN GTR

FRETLESS

A.PIANO 1

38

DRUMS

STEEL GTR

CLEAN GTR

FRETLESS

A.PIANO 1

39 11

DRUMS

STEEL GTR

CLEAN GTR

FRETLESS

A.PIANO 1

41

DRUMS

STEEL GTR

CLEAN GTR

FRETLESS

A.PIANO 1

6

42

DRUMS

STEEL GTR

CLEAN GTR

FRETLESS

MELODY

A.PIANO 1

44

DRUMS

STEEL GTR

CLEAN GTR

FRETLESS

MELODY

A.PIANO 1

47 13

DRUMS

STEEL GTR

CLEAN GTR

FRETLESS

MELODY

A.PIANO 1

49

DRUMS

STEEL GTR

CLEAN GTR

FRETLESS

MELODY

A.PIANO 1

51

DRUMS

STEEL GTR

CLEAN GTR

FRETLESS

A.PIANO 1

6

52

DRUMS

STEEL GTR

CLEAN GTR

FRETLESS

MELODY

A.PIANO 1

54

DRUMS

STEEL GTR

CLEAN GTR

FRETLESS

MELODY

A.PIANO 1

55

DRUMS

STEEL GTR

CLEAN GTR

FRETLESS

MELODY

A.PIANO 1

56

DRUMS

STEEL GTR

CLEAN GTR

FRETLESS

MELODY

A.PIANO 1

59

DRUMS

STEEL GTR

CLEAN GTR

FRETLESS

MELODY

A.PIANO 1

61 17

DRUMS

STEEL GTR

CLEAN GTR

FRETLESS

MELODY

A.PIANO 1

63

DRUMS

STEEL GTR

CLEAN GTR

FRETLESS

A.PIANO 1

6

64

DRUMS

STEEL GTR

CLEAN GTR

FRETLESS

MELODY

A.PIANO 1

66

DRUMS

STEEL GTR

CLEAN GTR

FRETLESS

MELODY

A.PIANO 1

67

DRUMS

STEEL GTR

CLEAN GTR

FRETLESS

MELODY

A.PIANO 1

6

69

DRUMS

STEEL GTR

CLEAN GTR

FRETLESS

MELODY

A.PIANO 1

3

72

DRUMS

STEEL GTR

CLEAN GTR

FRETLESS

MELODY

A.PIANO 1

74

DRUMS

STEEL GTR

CLEAN GTR

FRETLESS

MELODY

A.PIANO 1

75

DRUMS

STEEL GTR

CLEAN GTR

FRETLESS

A.PIANO 1

76

DRUMS

STEEL GTR

CLEAN GTR

FRETLESS

MELODY

A.PIANO 1

78

DRUMS

STEEL GTR

CLEAN GTR

FRETLESS

MELODY

A.PIANO 1

80

DRUMS

STEEL GTR

CLEAN GTR

FRETLESS

MELODY

A.PIANO 1

81 23

DRUMS

STEEL GTR

CLEAN GTR

FRETLESS

MELODY

A.PIANO 1

83

DRUMS

STEEL GTR

CLEAN GTR

FRETLESS

MELODY

A.PIANO 1

85

DRUMS

STEEL GTR

CLEAN GTR

FRETLESS

MELODY

A.PIANO 1

Chaplin Band - Let's Have A Party

DRUMS

♩ = 154,000153

6

10

14

18

22

26

30

34

38

V.S.

2

DRUMS

42

47

51

55

60

64

68

73

77

81

84 **DRUMS** 3

STEEL GTR

Chaplin Band - Let`s Have A Party

♩ = 154,000153

6

11

14

17

21

25

28

31

34

V.S.

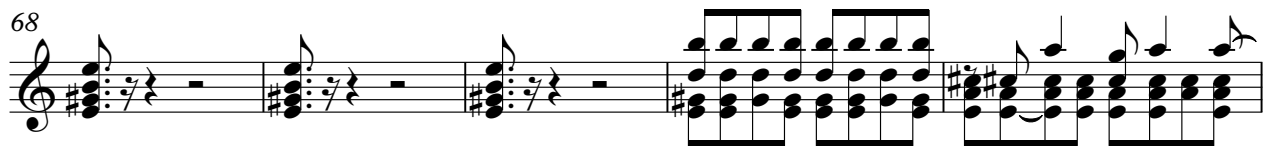
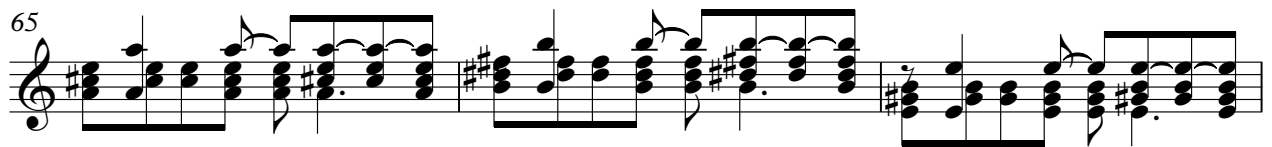
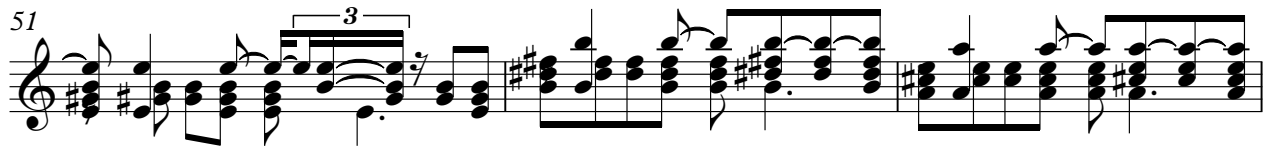
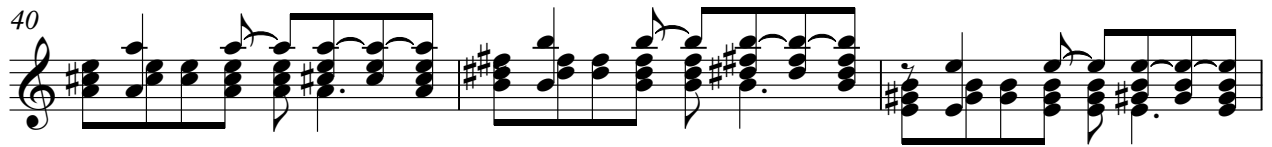

73

76

79

82

85

♩ = 154,000153

6

11

14

17

21

25

28

31

34

37

40

43

48

51

54

58

62

65

68

73

76

79

82

85

FRETLESS

Chaplin Band - Let`s Have A Party

♩ = 154,000153

7

12

18

23

29

35

41

46

52

V.S.

2

FRETLESS

57

62

68

73

79

83

Chaplin Band - Let's Have A Party

MELODY

♩ = 154,000153

4

9

13

18

22

27

31

46

48

12

52

56

60

65

69

73

78

82

Chaplin Band - Let's Have A Party

A.PIANO 1

♩ = 154,000153

5

9

12

14

16

19

23

26

28

V.S.

2

A. PIANO 1

31

34

36

38

40

42

46

49

51

53

55

57

61

63

65

67

71

74

76

79

81

84

86

