

Chapman Tracy - Give Me One Reason

♩ = 91,000092

Jazz Electric Guitar

Jazz Electric Guitar

Jazz Electric Guitar

Jazz Electric Guitar

Jazz Electric Guitar

Jazz Electric Guitar

Jazz Electric Guitar

Jazz Electric Guitar

Vocal Scratch

Jazz Electric Guitar

Jazz Electric Guitar

Vocal Scratch

Jazz Electric Guitar

Jazz Electric Guitar

Vocal Scratch

Jazz Electric Guitar

Jazz Electric Guitar

Vocal Scratch

25 ♩ = 96,000000

Jazz Drum Kit

Jazz Electric Guitar

Jazz Electric Guitar

Bass

Vocal Scratch

28

Jazz Drum Kit

Jazz Electric Guitar

Jazz Electric Guitar

Bass

Jazz Guitar Lead

Lead Room Reverb

Vocal Scratch

31

Jazz Drum Kit

Jazz Electric Guitar

Jazz Electric Guitar

Bass

Jazz Guitar Lead

Lead Room Reverb

Vocal Scratch

34

Jazz Drum Kit

Jazz Electric Guitar

Jazz Electric Guitar

Bass

Jazz Guitar Lead

Lead Room Reverb

Vocal Scratch

37

♩ = 96,000000

♩ = 97,000107

Jazz Drum Kit

Jazz Electric Guitar

Jazz Electric Guitar

Bass

Hammond Organ

Clean Electric

Clean Electric

Jazz Guitar Lead

Lead Room Reverb

Vocal Scratch

40

Jazz Drum Kit

Jazz Electric Guitar

Jazz Electric Guitar

Bass

Hammond Organ

Clean Electric

Clean Electric

Jazz Guitar Lead

Lead Room Reverb

Vocal Scratch

43

Jazz Drum Kit

Jazz Electric Guitar

Jazz Electric Guitar

Bass

Hammond Organ

Clean Electric

Clean Electric

Jazz Guitar Lead

Lead Room Reverb

Vocal Scratch

46

Jazz Drum Kit

Jazz Electric Guitar

Jazz Electric Guitar

Bass

Hammond Organ

Clean Electric

Clean Electric

Jazz Guitar Lead

Lead Room Reverb

Vocal Scratch

$\text{♩} = 100,000000$

49

Jazz Drum Kit

Jazz Electric Guitar

Jazz Electric Guitar

Bass

Hammond Organ

Clean Electric

Clean Electric

Jazz Guitar Lead

Lead Room Reverb

Vocal Scratch

52

Jazz Drum Kit

Jazz Electric Guitar

Jazz Electric Guitar

Bass

Jazz Guitar Lead

Lead Room Reverb

Vocal Scratch

55

Jazz Drum Kit

Jazz Electric Guitar

Jazz Electric Guitar

Bass

Jazz Guitar Lead

Lead Room Reverb

Vocal Scratch

58

Jazz Drum Kit

Jazz Electric Guitar

Jazz Electric Guitar

Bass

Jazz Guitar Lead

Lead Room Reverb

Vocal Scratch

61

Jazz Drum Kit

Jazz Electric Guitar

Jazz Electric Guitar

Bass

Hammond Organ

Clean Electric

Clean Electric

Jazz Guitar Lead

Lead Room Reverb

Vocal Scratch

64

Jazz Drum Kit

Jazz Electric Guitar

Jazz Electric Guitar

Bass

Hammond Organ

Clean Electric

Clean Electric

Jazz Guitar Lead

Lead Room Reverb

Vocal Scratch

66

Jazz Drum Kit

Jazz Electric Guitar

Jazz Electric Guitar

Bass

Hammond Organ

Clean Electric

Clean Electric

Jazz Guitar Lead

Lead Room Reverb

Vocal Scratch

68

Jazz Drum Kit

Jazz Electric Guitar

Jazz Electric Guitar

Bass

Hammond Organ

Clean Electric

Clean Electric

Jazz Guitar Lead

Lead Room Reverb

Vocal Scratch

70

Jazz Drum Kit

Jazz Electric Guitar

Jazz Electric Guitar

Bass

Hammond Organ

Clean Electric

Clean Electric

Jazz Guitar Lead

Lead Room Reverb

Vocal Scratch

72

Jazz Drum Kit

Jazz Electric Guitar

Jazz Electric Guitar

Bass

Hammond Organ

Clean Electric

Clean Electric

Jazz Guitar Lead

Lead Room Reverb

Vocal Scratch

74

Jazz Drum Kit

Jazz Electric Guitar

Jazz Electric Guitar

Bass

Hammond Organ

Vocal Scratch

76

Jazz Drum Kit

Jazz Electric Guitar

Jazz Electric Guitar

Bass

Jazz Guitar Lead

Lead Room Reverb

Vocal Scratch

79

Jazz Drum Kit

Jazz Electric Guitar

Jazz Electric Guitar

Bass

Hammond Organ

Jazz Guitar Lead

Lead Room Reverb

Vocal Scratch

82

Jazz Drum Kit

Jazz Electric Guitar

Jazz Electric Guitar

Bass

Hammond Organ

Jazz Guitar Lead

Lead Room Reverb

Vocal Scratch

85

♩ = 104,000015

Jazz Drum Kit

Jazz Electric Guitar

Jazz Electric Guitar

Bass

Hammond Organ

Clean Electric

Clean Electric

Jazz Guitar Lead

Lead Room Reverb

Vocal Scratch

87

89

91

Jazz Drum Kit

Jazz Electric Guitar

Jazz Electric Guitar

Bass

Hammond Organ

Clean Electric

Clean Electric

Jazz Guitar Lead

Lead Room Reverb

Vocal Scratch

93

Jazz Drum Kit

Jazz Electric Guitar

Jazz Electric Guitar

Bass

Hammond Organ

Clean Electric

Clean Electric

Jazz Guitar Lead

Lead Room Reverb

Vocal Scratch

95

97

99

Jazz Drum Kit

Jazz Electric Guitar

Jazz Electric Guitar

Bass

Hammond Organ

Clean Electric

Clean Electric

Jazz Guitar Lead

Lead Room Reverb

Vocal Scratch

101

Jazz Drum Kit

Jazz Electric Guitar

Jazz Electric Guitar

Bass

Hammond Organ

Clean Electric

Clean Electric

Jazz Guitar Lead

Lead Room Reverb

Vocal Scratch

103

Jazz Drum Kit

Jazz Electric Guitar

Jazz Electric Guitar

Bass

Hammond Organ

Clean Electric

Clean Electric

Jazz Guitar Lead

Lead Room Reverb

Vocal Scratch

105

$\text{♩} = 104,000015$

Jazz Drum Kit

Jazz Electric Guitar

Jazz Electric Guitar

Bass

Hammond Organ

Clean Electric

Clean Electric

Jazz Guitar Lead

Lead Room Reverb

Vocal Scratch

107 ♩ = 93,000038

Jazz Drum Kit

Jazz Electric Guitar

Jazz Electric Guitar

Bass

Hammond Organ

Clean Electric

Clean Electric

Jazz Guitar Lead

Lead Room Reverb

Vocal Scratch

111 ♩ = 90,000092 ♩ = 89,000038 ♩ = 89,000038 ♩ = 88,000038 ♩ = 88,000038

Jazz Drum Kit

♩ = 91,000092 ♩ = 93,000038 ♩ = 96,000000

12 **12**

27

30

33

36 ♩ = 96,000000 ♩ = 97,000107

39

42

45

48 ♩ = 100,000000

51

Jazz Drum Kit

54

57

♩ = 102,000053

60

63

65

67

69

71

73

77

Jazz Drum Kit

80

83

$\text{♩} = 104,000015$

86

88

90

92

94

96

98

100

V.S.

Jazz Drum Kit

102

104

106

$\text{♩} = 104,000015$ $\text{♩} = 93,000038$ $\text{♩} = 91,000092$

110

2 $\text{♩} = 90,000092$ **3** $\text{♩} = 89,000038$ **3** $\text{♩} = 89,000038$ **3** $\text{♩} = 88,000028$ **3** $\text{♩} = 88,000028$

♩ = 91,000092

4

7

9

12

14

16

19

21

24

♩ = 93,000038

♩ = 96,000000

48

50 00,000000

52

54

56

58

60

62 02,000053

64

66

V.S.

90

92

94

97

99

101

103

105

108

112

$\text{♩} = 104,000015$ $\text{♩} = 93,000038$

$\text{♩} = 91,000092$ **2**

$\text{♩} = 90,000092$ $\text{♩} = 89,000038$ **3** $\text{♩} = 89,000038$ $\text{♩} = 88,000028$ $\text{♩} = 88,000038$

♩ = 91,000092

4

6

8

10

13

15

17

19

21

♩ = 93,000038

Jazz Electric Guitar

♩ = 96,000000

45

48

50 00,000000

52

54

56

58

60

62 02,000053

64

V.S.

6

Jazz Electric Guitar

112 ♪ = 90,000092 ♪ = 89,000038 ♪ = 89,000038 ♪ = 89,000038 ♪ = 98,000028

3 3 3

Chapman Tracy - Give Me One Reason

Bass

V.S.

Hammond Organ

Chapman Tracy - Give Me One Reason

♩ = 91,000092 ♩ = 93,000038 ♩ = 96,000000 ♩ = 96,000000 ♩ = 97,000107

12 **12** **12**

39

43

47

♩ = 100,000000

12

62

♩ = 102,000053

66

69

72

74

Hammond Organ

80

83

♩ = 104,000015

87

89

92

95

99

102

105

♩ = 104,000015

♩ = 93,000038

108

♩ = 91,000092

2

Hammond Organ

3

112 ♯ = 90,000092 ♯ = 89,000038 ♯ = 89,000038 ♯ = 89,000038 ♯ = 88,000028

3 3 3

Chapman Tracy - Give Me One Reason

Clean Electric

2

Clean Electric

112 ♪ = 90,000092 ♪ = 89,000038 ♪ = 89,000038 ♪ = 89,000038 ♪ = 98,000028

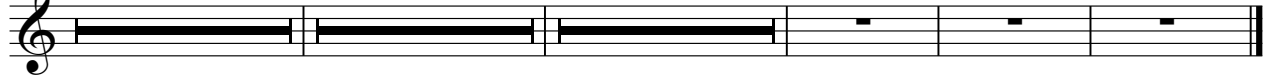

Chapman Tracy - Give Me One Reason

Clean Electric

Measure 1: ♪ = 91,000092 **12**

Measure 2: ♪ = 93,000038 **12**

Measure 3: ♪ = 96,000000 **12**

Measure 4: ♪ = 96,000000

Measure 5: ♪ = 97,000107

Measure 39

Measure 44

Measure 48: ♪ = 100,000000 **12**

Measure 49: ♪ = 102,000053

Measure 64

Measure 68

Measure 71

Measure 73: ♪ = 104,000015 **11**

86

89

92

94

97

99

101

103

105 $\text{♩} = 104,000015$ $\text{♩} = 93,000038$

109 $\text{♩} = 91,000092$ $\text{♩} = 90,000092$ $\text{♩} = 89,000038$

2 3 3

Clean Electric

3

118

3

♩ = 89,000038

♩ = 88,000028

♩ = 88,000028

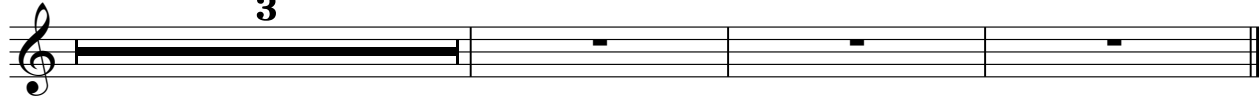

Jazz Guitar Lead

Chapman Tracy - Give Me One Reason

♩ = 91,000092 ♩ = 93,000038 ♩ = 96,000000

12 12 3

29

34 ♩ = 96,000000 ♩ = 97,000107

2

40

45 ♩ = 100,000000

2

52

57

61 ♩ = 102,000053

65

68

V.S.

71 2

76 2

84 ♩ = 104,000015

89 2

94 3

99

105 ♩ = 104,000015 ♩ = 93,000038

109 ♩ = 91,000092 ♩ = 90,000092 ♩ = 89,000038

118 ♩ = 89,000038 ♩ = 89,000028 ♩ = 88,000028

Chapman Tracy - Give Me One Reason

Lead Room Reverb

Measure 1: $\text{♩} = 91,000092$ **12**

Measure 2: $\text{♩} = 93,000038$ **12**

Measure 3: $\text{♩} = 96,000000$ **3**

Measure 29: **3**

Measure 34: $\text{♩} = 96,000000$ $\text{♩} = 97,000107$ **2**

Measure 40: **3**

Measure 45: $\text{♩} = 100,000000$ **2**

Measure 52

Measure 57: **3**

Measure 61: $\text{♩} = 102,000053$

Measure 65

Measure 68: **3**

V.S.

2

Lead Room Reverb

71

76

84

$\text{♩} = 104,000015$

88

93

97

102

$\text{♩} = 104,000015$

107

$\text{♩} = 93,000038$ $\text{♩} = 91,000092$

112

$\text{♩} = 90,000092$ $\text{♩} = 89,000038$ $\text{♩} = 89,000038$ $\text{♩} = 88,000028$ $\text{♩} = 88,000028$

Chapman Tracy - Give Me One Reason

Vocal Scratch

♩ = 91,000092 ♩ = 93,000038

12

16

20

23

♩ = 96,000000

27

31

34

♩ = 96,000000

38

♩ = 97,000107

42

45

48 $\text{♩} = 100,000000$

52

56

59 $\text{♩} = 102,000053$

63

67

70

74

78 

81 

84 $\text{♩} = 104,00015$ 

88 

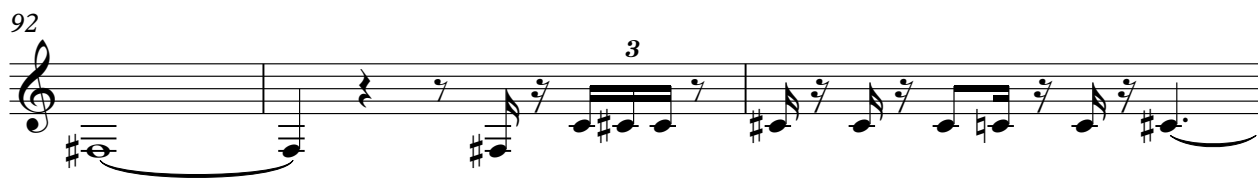
92 

95 

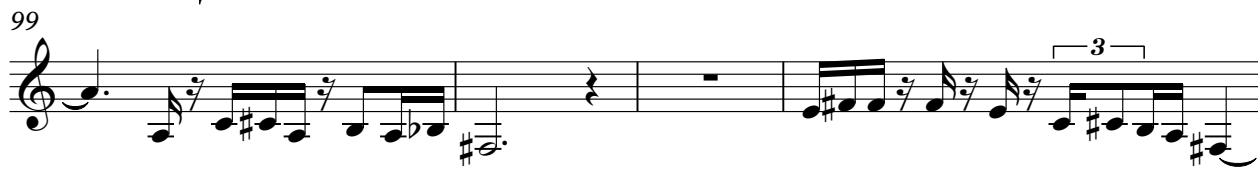
99 

103 

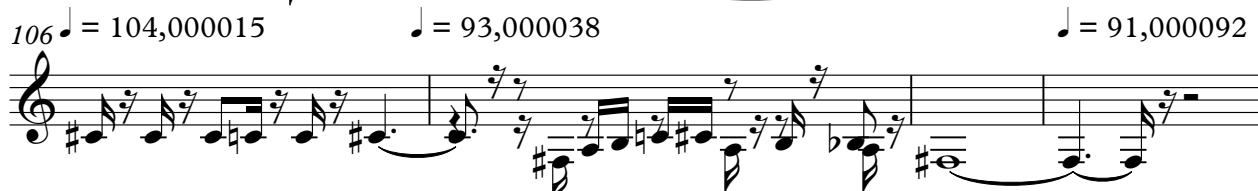
106 $\text{♩} = 104,00015$ $\text{♩} = 93,000038$ $\text{♩} = 91,000092$ 

110 $\text{♩} = 90,000092$ $\text{♩} = 89,000038$ $\text{♩} = 89,000038$ $\text{♩} = 88,000028$ $\text{♩} = 88,000028$ 