

# Chariot - La Boh

0.0"  
1.1,00

♩ = 118,010117

Kora

Solo

4

Solo

6

Solo

9

Solo

11 ♩ = 104,869987 ♩ = 75,700035 ♩ = 52,630009 ♩ = 102,060081 ♩ = 118,010117

A. Bass

Solo

♩ = 104,869987 ♩ = 75,700035 ♩ = 52,630009 ♩ = 102,060081 ♩ = 118,010117

14

A. Bass

Solo

3

31

Perc. Kora A. Bass Solo

34

Perc. Kora A. Bass Solo

37

Perc. Kora A. Bass Solo

40

Perc. Kora A. Bass Solo

43

Perc. Vib. Kora A. Bass Solo

47

Perc. Vib. Kora A. Bass Solo

51

Perc.

Vib.

Kora

A. Bass

Tape Smp. Str

Solo

55

Perc.

Vib.

Kora

A. Bass

Tape Smp. Str

Solo

59  $\text{♩} = 113,140091 = 103,139923 \text{♩} = 91,799965$

Perc.

Kora

A. Bass

Tape Smp. Str.

Syn. Str.

Solo

$\text{♩} = 113,140091$

$\text{♩} = 91,799965$

$\text{♩} = 103,139923$

62  $\text{♩} = 118,010117$

Perc.

Vib.

Kora

A. Bass

Tape Smp. Str.

Solo

$\text{♩} = 118,010117$

64

Perc. Vib. Kora A. Bass Tape Smp. Str Solo

66

Perc. Vib. Kora A. Bass Tape Smp. Str Solo

69

Perc. Vib. Kora A. Bass Tape Smp. Str. Solo

71

Perc. Vib. Kora A. Bass Tape Smp. Str. Solo

73

Perc.

Vib.

Kora

A. Bass

Tape Smp. Str

Solo

76

Perc.

Vib.

Kora

A. Bass

Tape Smp. Str

Syn. Str.

Solo

==

80

Perc.

Vib.

Kora

A. Bass

Solo

84

Perc.

Vib.

Kora

A. Bass

Solo

87

Perc. 

Vib. 

Kora 

A. Bass 

Tape Smp. Str. 

Solo 

91

Perc. 

Kora 

A. Bass 

Tape Smp. Str. 

Syn. Str. 

Solo 

$\text{♩} = 113,140091$   $\text{♩} = 103,139923$   $\text{♩} = 91,799965$

95  $\text{♩} = 118,010117$

97

99

Perc. Vib. Kora A. Bass Tape Smp. Str Solo

102

Perc. Vib. Kora A. Bass Tape Smp. Str Solo

104

Perc. Vib. Kora A. Bass Tape Smp. Str. Solo

106

Perc. Vib. Kora A. Bass Tape Smp. Str. Solo

109

Perc. Vib. Kora A. Bass Tape Smp. Str. Syn. Str. Solo

112

Perc. Vib. Kora A. Bass Tape Smp. Str. Solo

115

Perc. Vib. Kora A. Bass Tape Smp. Str. Solo

119

Perc. Vib. Kora A. Bass Tape Smp. Str. Solo

122

Perc.

Vib.

Kora

A. Bass

Tape Smp. Str

Syn. Str.

Solo

125

$\text{♩} = 113,140091 \quad \text{♩} = 103,139923 \quad \text{♩} = 99,799965$

Perc.

Kora

A. Bass

Tape Smp. Str

Syn. Str.

Solo

$\text{♩} = 113,140091 \quad \text{♩} = 91,799965$

$\text{♩} = 103,139923$

128  $\text{♩} = 118,010117$

Perc.

Vib.

Kora

A. Bass

Tape Smp. Str

Solo

$\text{♩} = 118,010117$

132

Perc.

Vib.

Kora

A. Bass

Tape Smp. Str

136

Perc.

Vib.

Kora

A. Bass

Tape Smp. Str

140

$\text{♩} = 107,90993710007$   $\text{♩} = 92,669960$   $\text{♩} = 118,01241370034$   $\text{♩} = 127,9$

Perc.

Vib.

Kora

A. Bass

Tape Smp. Str

145 ♩ = 133,089230951384991615880325990200,060013 ♩ = 209,730072 ♩ = 232,510376

Perc.

Vib.

Kora

A. Bass

Tape Smp. Str

149 ♩ = 239,650116

Perc.

Vib.

Kora

A. Bass

Tape Smp. Str

Syn. Str.

Solo

♩ = 239,650116

153

157

161

Perc. Vib. Kora A. Bass Tape Smp. Str. Syn. Str. Solo

165

Perc. Vib. Kora A. Bass Tape Smp. Str. Syn. Str. Solo

169

173

2  $\text{♩} = 118,010117$

Percussion

95

102

109

117

125

$\text{♩} = 13,100,909265,010117$

132

139

$\text{♩} = 10799992906960 = 13,100,909265,010117$

2

147

$\text{♩} = 209,730072$   $\text{♩} = 232,510376$   $\text{♩} = 239,650116$

155

163

Percussion

170

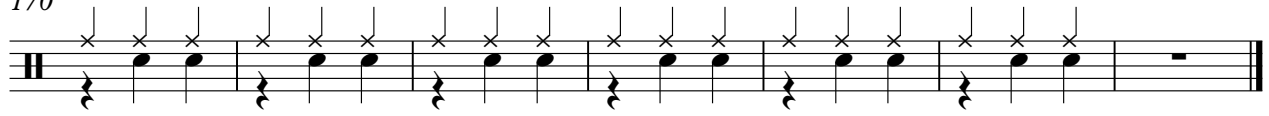

# Chariot - La Boh

Vibraphone

♩ = 118,010117    ♩ = 118,010117    ♩ = 118,010117

10    30

45

54    ♩ = 118,010117    2    3

64    3

70    2

77

85    ♩ = 118,010117    2    ♩ = 118,010117

95

101

104    2

Vibraphone

109

117

127

♩ = 118,010117

133

139

♩ = 118,010117

♩ = 118,010117

146

♩ = 161,58042500060013

♩ = 232,510376

151

♩ = 239,650116

156

161

166

Vibraphone

171

# Chariot - La Boh

Kora

♩ = 118,010117      ♩ = 104,569850081      ♩ = 118,010117

**10**      **16**

30

35

40      **2**

46

51

56      ♩ = 113,140091

61      ♩ = 103,913799265      ♩ = 118,010117

66

71

V.S.

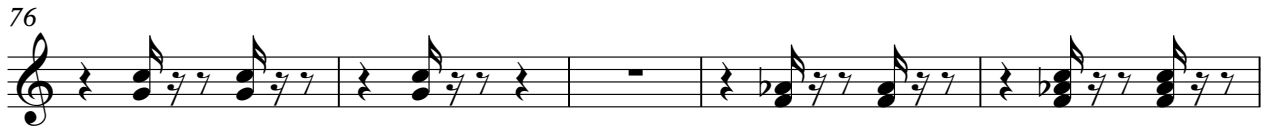

Kora

3

123  $\text{♩} = 113,140003,1392379996$

128  $\text{♩} = 118,010117$

133

138  $\text{♩} = 107,9998710007 \text{♩} = 92,66996$

143  $\text{♩} = 118,010107034127,96999250331518,1984052903200,06209330072$

148  $\text{♩} = 232,510376 \text{♩} = 239,650116$

153

158

163

168

V.S.

172

106

116

126

♩ = 113,140,139,92,65 = 118,010117

135

♩ = 107,90,80,60,960

144

♩ = 134,130,118,115,108,98,95,90,85,80,75,70,65,60,55,50,45,40,35,30,25,20,15,10,5,0

♩ = 239,650116

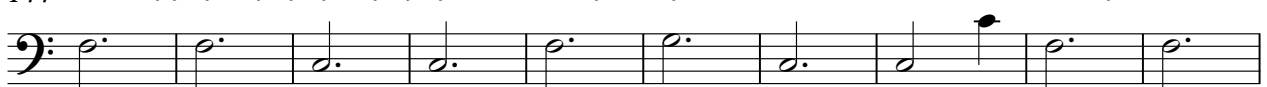

154

164

170

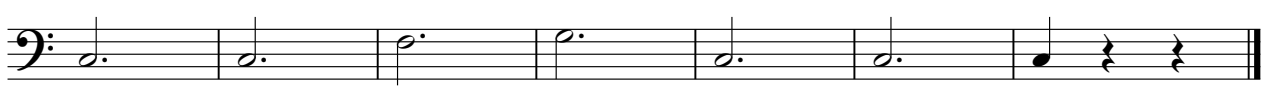

Tape Sampler Keyboard [Strings]

112

121

♩ = 113,1039019792965 = 118,010117

131

140

♩ = 107,90998079960      ♩ = 113,210210069713,32959990690013 = 209,730072

148

♩ = 232,510376      ♩ = 239,650116

155

162

169

173

# Chariot - La Boh

## Synth Strings

# Chariot - La Boh

Solo

V.S.

Solo

39

43

2

50

56

$\text{♩} = 113,14009 \text{♩} = 1031379999965$

$\text{♩} = 118,010117$

62

64

67

71

73

78

85

90

96

98

102

105

109

114

119

124

$\bullet = 113,140013,1301,79965 \bullet = 118,010117 \bullet = 107,01000960$

**2** **13** **2**

