

Chariot - La Mer 2

♩ = 120,000000

guit acc

guit ryth

base acoustic

♩ = 120,000000

ligne

piano

piano

base acoustic

piano

piano

7

brush

base drum

ride

guit acc

guit ryth

base accoustic

ligne

piano

10

brush

base drum

ride

guit acc

guit ryth

base accoustic

ligne

piano

12

brush

base drum

ride

guit acc

guit ryth

base accoustic

ligne

piano

15

brush

base drum

ride

guit acc

guit ryth

base accoustic

ligne

piano

17

brush

base drum

ride

guit acc

guit ryth

base accoustic

ligne

piano

20

brush

base drum

ride

guit acc

guit ryth

base accoustic

ligne

piano

22

brush

base drum

ride

guit acc

guit ryth

base accoustic

ligne

piano

T 2 7 3 9 0 2 6
A 0 0 0 5 0 0 2
B 3 3 0 3 2

25

brush

base drum

ride

guit acc

guit ryth

base accoustic

ligne

piano

T 7 9 5 7 7 2
A 0 0 2 0 5 3
B 2 2 2 3 3 4

28

brush

base drum

ride

guit acc

guit ryth

base accoustic

ligne

piano

30

brush

base drum

ride

guit acc

guit ryth

base accoustic

ligne

piano

32

brush

base drum

ride

guit acc

guit ryth

base accoustic

ligne

piano

34

brush

base drum

ride

guit acc

guit ryth

base accoustic

ligne

piano

35

brush

base drum

ride

guit acc

guit ryth

base acoustic

ligne

piano

36

brush

base drum

ride

guit acc

guit ryth

base acoustic

ligne

piano

37 $\text{♩} = 110,000107$ $\text{♩} = 120,000000$

brush

base drum

ride

guit acc

guit ryth

base accoustic

$\text{♩} = 110,000107$ $\text{♩} = 120,000000$

ligne

piano

39

brush

base drum

ride

guit acc

guit ryth

base accoustic

ligne

piano

42

brush

base drum

ride

guit acc

guit ryth

base acoustic

ligne

piano

44

brush

base drum

ride

guit acc

guit ryth

base acoustic

ligne

piano

46

brush

base drum

ride

guit acc

guit ryth

base accoustic

ligne

piano

48

brush

base drum

ride

guit acc

guit ryth

base accoustic

ligne

piano

50

brush

base drum

ride

guit acc

guit ryth

base accoustic

ligne

piano

52

brush

base drum

ride

guit acc

guit ryth

base accoustic

ligne

piano

54

brush

base drum

ride

guit acc

guit ryth

base accoustic

ligne

piano

57

brush

base drum

ride

guit acc

guit ryth

base accoustic

ligne

piano

59

brush

base drum

ride

guit acc

guit ryth

base accoustic

ligne

piano

T	7	3	0	2	6	7
A		0	0		2	7
B	7	0		3	2	7

62

brush

base drum

ride

guit acc

guit ryth

base accoustic

ligne

piano

T	9	5	7	7
A	10	2		
B	9	2 2	7	3

64

brush

base drum

ride

guit acc

guit ryth

base accoustic

ligne

piano

3

2 2 3 5 5 2 2 0 0

4 0 2

3

66

brush

base drum

ride

guit acc

guit ryth

base accoustic

ligne

piano

5 0

3

3

68

brush

base drum

ride

guit acc

guit ryth

base accoustic

ligne

piano

T	2	7	3	0	2
A	0	7	0	0	0
B	3	7	0	0	3-3

71

brush

base drum

ride

guit acc

guit ryth

base accoustic

ligne

piano

T	0	7	3	9	2
A	0	7	0	0	0
B	0	0	0	0	3

73

brush

base drum

ride

guit acc

guit ryth

base accoustic

ligne

piano

76

brush

base drum

ride

guit acc

guit ryth

base accoustic

ligne

piano

79

brush

base drum

ride

guit acc

guit ryth

base accoustic

ligne

piano

81

brush

base drum

ride

guit acc

guit ryth

base accoustic

ligne

piano

83

brush

base drum

ride

guit acc

guit ryth

base accoustic

ligne

piano

85

brush

base drum

ride

guit acc

guit ryth

base accoustic

ligne

piano

86 ♩ = 110,000107 ♩ = 120,000000

brush

base drum

ride

guit acc

guit ryth

base accoustic

♩ = 110,000107 ♩ = 120,000000

ligne

piano

88

brush

base drum

ride

guit acc

guit ryth

base accoustic

ligne

piano

91

brush

base drum

ride

guit acc

guit ryth

base accoustic

ligne

piano

94

brush

base drum

ride

guit acc

guit ryth

base accoustic

ligne

piano

96

brush

base drum

ride

guit acc

guit ryth

base accoustic

ligne

piano

99

brush

base drum

ride

guit acc

guit ryth

base accoustic

ligne

piano

101

base drum

ride

guit acc

base acoustic

ligne

piano

104

guit acc

base acoustic

ligne

piano

106

guit acc

base acoustic

ligne

piano

guit acc

108

base acoustic

ligne

piano

brush

Chariot - La Mer 2

♩ = 120,000000

6

11

15

21

26

32

36

♩ = 110,000107 ♩ = 120,000000

41

45

49

V.S.

53

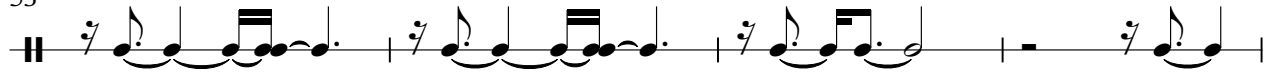

57

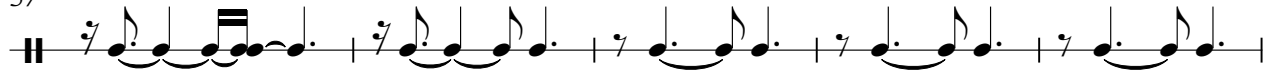

62

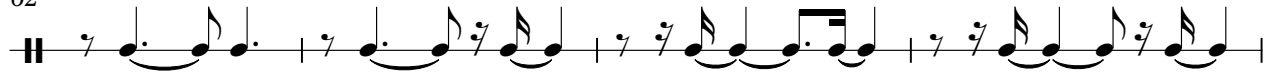

66

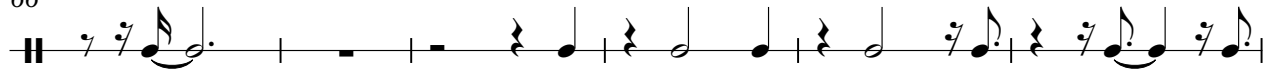

72

77

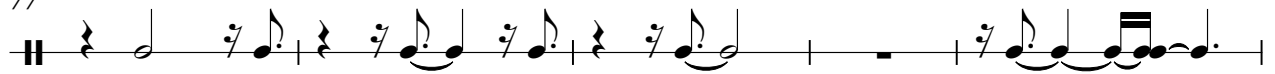

82

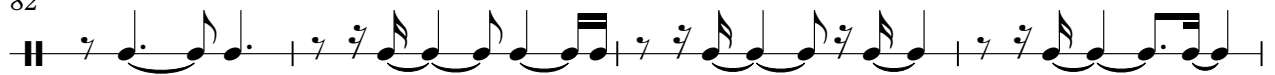
86 $\text{♩} = 110,000107$ $\text{♩} = 120,000000$ 

91

95

98

Chariot - La Mer 2

base drum

♩ = 120,000000
6

11

16

20

24

28

32

36

♩ = 110,000107 ♩ = 120,000000

41

45

V.S.

49

53

57

61

65

71

76

81

85

♩ = 110,000107 ♩ = 120,000000

90

95

99

ride

Chariot - La Mer 2

♩ = 120,000000

7

12

16

20

24

28

32

36

♩ = 110,000107 ♩ = 120,000000

40

44

V.S.

2

ride

48

52

56

60

64

68

72

76

81

85

♩ = 110,000107

♩ = 120,000000

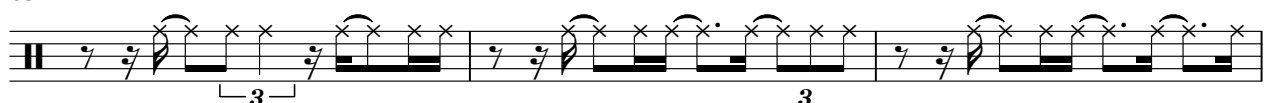

Chariot - La Mer 2

guit acc

♩ = 120,000000
6

10

14

17

22

26

29

72

76

81

♩ = 110,000107 ♩ = 120,000000

85

88

92

96

100

103

106

V.S.

4

108

guit|acco.

Chariot - La Mer 2

guit ryth

♩ = 120,000000
6

	6		
D		7	7 3 0 2
T		7	7 0 3
A		7	7 0 0 0
B			

10

	7 3	0 2	6 6 7 7 9 5
T	7 0	0 2	2 2 7 7 10 2
A	7 0	0 0	2 2 7 7 9 2
B		3	

14

	7 7	3 2 2 3	3 5 5 7
T	0 3	3 0 0 0	0 2 2 7
A		3	
B		4 4	0 0 2 2 7

17

		2	
T	7 2	2 7	3 9 0
A	7 0	0 0	0 5 0
B			0 0

22

	2 7	3 9 0	2 6 7 9
T	0 0	0 5 0	0 2 0 10
A	0	0	0 2
B	3 3		3

26

	5 2	7 2	3 5
T	0 0	0 0	0 2
A	2 2 2	5 3	0 2
B		4	

29

	7 7	0 9	
T	0 7	0 5	
A		0	
B		0	

2
32

guit ryth

T	2	4	0	2	2	4
A	2	4	0	2	2	2
B						4

35

♩ = 110,000107

T	0	0	2	2	2	2	1	0	0	0
A	0	0	2	2	2	2	1	1	0	0
B										0

38 ♩ = 120,000000

T	0	0	5	10	4	0	5	7
A	0	0	2	0	0	0	2	7
B	0		2				2	7

42

T	0	4						2
A	0	0						0
B			3	3	3	2	2	0
		5	3	3	3	2	2	0
								0
								3

45

T	7	3	0	2	7	3	9	2
A	7	0	0	0	0	0	0	0
B	7	0	0	3	0	0	0	3

49

T	6	7	9	5	7	7	2	3
A	4	7	10	2	0	3	0	0
B	2	7		2	2	3	4	0

53

T	5	2	2	5	4	0	2
A	2	0	2	7	0	0	0
B	2	2		0	0	3	3

57

T	7	3	0	2	7	3	0	2
A	7	0	0	0	7	0	0	0
B	7	0		3	7	0		3

61

T	6	7	9	5	7	7	2	2	3
A	2	7	10	2	7	3	0	0	0
B	2	7	9	2	2	3	4		0

65

T	5	5	2	2	5		2	7	3
A	2		0	0	7		0	7	0
B	2				0		3	7	0

70

	0	2	7	3	9	2	6	7
T			0	7	5		2	7
A	0	0		0	0	0	2	7
B		3 3		0 0		3		

74

	9	5	7	7	2	3	5	7
T	10		0		0	0	2	0 7
A		4		5				
B	9	2		3	4	0	2 2	7

78

	5	4	5		2			
T	7	0	5			4		0 2
A	0	0 0	0		2			
B						4		0 2

83

	2 2	4	0	0 0	2 2	2 2	1
T							
A	2 2	4	0	0	2 2	2 2	1 1
B							

86 ♩ = 110,000107

♩ = 120,000000

	4	0	0 0	5 5	10	4
T				2 2	0	0
A		0 0	0 0	2 2		0
B	4 4					

89

	0	5	7	4			
T		2	0	0			
A	0				0 0 0	3 3	2 2 0 0 0
B		2		0	5 5 5 3 3		2 2 0 0 0

93

	2	7	3	0 9	2	7	0 3	9
T		0	0	0		7		5
A	0		0 0	0	0	7	0 0	0
B	3				3 3			

97

	2	6	7	9	5	7	10
T		2	7	10	4	0	
A	0				2		
B	3	2	7				

49

53

57

61

65

70

75

80

84

♩ = 110,000107 ♩ = 120,000000

89

94

99

104

Chariot - La Mer 2

ligne

♩ = 120,000000

6

11

16

21

26

31

35

40

45

50

♩ = 110,000107 = 120,000000

V.S.

54

59

63

68

73

78

83

88

93

97

♩ = 110,000107 ♩ = 120,000000

102

105

Chariot - La Mer 2

piano

♩ = 120,000000

4

7

10

13

16

19

22

24

27

V.S.

30

32

34

36

37

♩ = 110,000107 ♩ = 120,000000

39

42

45

48

51

piano

3 3

54

57

60

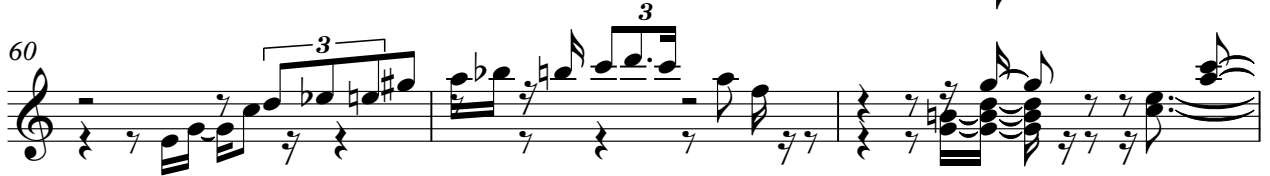

63

66

68

71

74

77

80

V.S.

piano

82

84

85

86 ♩ = 110,000107 ♩ = 120,000000

89

92

95

98

102

105

107

piano

5

