

Chariot - Other Side

♩ = 69,999985

Midi C10, T9

Midi C9, T8

Midi C11, T10

Midi C12, T11

Midi C13, T12

Midi C8, T7

Midi C5, T4

Midi C3, T2

Midi C2, T1

Midi C4, T3

Midi C6, T5

Midi C7, T6

♩ = 69,999985

5

Midi C10, T9

Midi C9, T8

Midi C11, T10

steel guitare

Midi C5, T4

Midi C2, T1

Midi C4, T3

New Track

8

Midi C10, T9

Midi C9, T8

Midi C11, T10

steel guitare

Midi C5, T4

Midi C2, T1

Midi C4, T3

New Track

10

Midi C10, T9

Midi C9, T8

Midi C11, T10

Midi C12, T11

steel guitare

Midi C5, T4

Midi C3, T2

Midi C2, T1

Midi C4, T3

New Track

13

Midi C10, T9

Midi C9, T8

Midi C11, T10

Midi C12, T11

Midi C13, T12

steel guitare

Midi C5, T4

Midi C2, T1

Midi C4, T3

Midi C6, T5

New Track

16

Midi C10, T9

Midi C9, T8

Midi C11, T10

Midi C13, T12

steel guitare

Midi C5, T4

Midi C3, T2

Midi C2, T1

Midi C4, T3

Midi C6, T5

New Track

Midi C10, T9

Midi C9, T8

Midi C11, T10

Midi C12, T11

Midi C13, T12

steel guitare

Midi C5, T4

Midi C3, T2

Midi C2, T1

Midi C4, T3

Midi C6, T5

New Track

22

Midi C10, T9

Midi C9, T8

Midi C11, T10

Midi C12, T11

steel guitare

Midi C5, T4

Midi C3, T2

Midi C2, T1

Midi C4, T3

New Track

25

Midi C10, T9

Midi C9, T8

Midi C11, T10

Midi C12, T11

Midi C5, T4

Midi C2, T1

Midi C4, T3

28

Midi C10, T9

Midi C9, T8

Midi C11, T10

Midi C12, T11

steel guitare

Midi C5, T4

Midi C3, T2

Midi C2, T1

Midi C4, T3

New Track

31

Midi C10, T9

Midi C9, T8

Midi C11, T10

Midi C12, T11

steel guitare

Midi C5, T4

Midi C2, T1

Midi C4, T3

New Track

34

Midi C10, T9

Midi C9, T8

Midi C11, T10

Midi C12, T11

Midi C13, T12

steel guitare

Midi C5, T4

Midi C2, T1

Midi C4, T3

Midi C6, T5

New Track

37

Midi C10, T9

Midi C9, T8

Midi C11, T10

Midi C12, T11

Midi C13, T12

steel guitare

Midi C5, T4

Midi C3, T2

Midi C2, T1

Midi C4, T3

Midi C6, T5

New Track

40

Midi C10, T9

Midi C9, T8

Midi C11, T10

Midi C12, T11

Midi C5, T4

Midi C3, T2

Midi C2, T1

Midi C4, T3

Midi C6, T5

43

Midi C10, T9

Midi C9, T8

Midi C11, T10

Midi C5, T4

Midi C2, T1

Midi C4, T3

46

Midi C10, T9

Midi C9, T8

Midi C11, T10

Midi C12, T11

Midi C13, T12

steel guitare

Midi C5, T4

Midi C2, T1

Midi C4, T3

Midi C6, T5

New Track

49

Midi C10, T9

Midi C9, T8

Midi C11, T10

Midi C12, T11

Midi C13, T12

Midi C5, T4

Midi C3, T2

Midi C2, T1

Midi C4, T3

Midi C6, T5

52

Midi C10, T9

Midi C9, T8

Midi C11, T10

steel guitare

Midi C5, T4

Midi C3, T2

Midi C2, T1

Midi C4, T3

Midi C6, T5

New Track

Midi C7, T6

55

Midi C10, T9

Midi C9, T8

Midi C11, T10

Midi C12, T11

steel guitare

Midi C5, T4

Midi C3, T2

Midi C2, T1

Midi C4, T3

Midi C6, T5

New Track

Midi C7, T6

57

Midi C10, T9

Midi C9, T8

Midi C11, T10

Midi C12, T11

steel guitare

Midi C5, T4

Midi C3, T2

Midi C2, T1

Midi C4, T3

Midi C6, T5

New Track

♩ = 69,999985

42

46

50

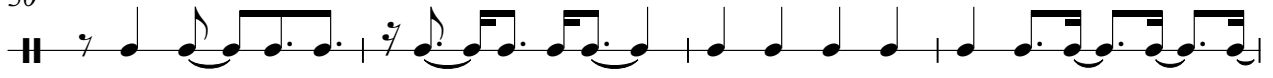

54

57

♩ = 69,999985

6

10

14

18

22

26

30

34

38

2

Midi C9, T8

42

46

50

54

57

♩ = 69,999985

2

5

7

9

11

13

15

17

19

21

2

Midi C11, T10

23

3 3 3 3 3 3 3 3

25

3 3 3 3

27

3 3 3 3 3 3 3 3

29

3 3 3 3

31

3 3 3 3 3 3 3 3

33

3 3 3

35

3 3 3 3 3 3 3 3

37

3 3 3 3 3

40

3 3 3 3

42

3 3 3 3 3 3 3 3

44

47

50

52

54

56

58

♩ = 69,999985

2 10 2

18 13

35 3 5 2

47 2 9

Midi C8, T7

Chariot - Other Side

♩ = 69,999985

11

15

18

10

44

2

15

Chariot - Other Side

steel guitare

♩ = 69,999985

4

2

3

10

2

15

3

2

20

25

3

3

31

2

3

36

2

4

2

47

4

2

56

2

27

30

32

35

37

39

42

44

48

50

Chariot - Other Side

Midi C3,T2

♩ = 69,999985

7

11

2 3

19

22

7 2

34

3

40

2

46

3

52

55

57

Detailed description of the guitar tablature: The image shows a series of guitar tabs for the song 'Chariot - Other Side'. Each system consists of two staves, Treble (T) and Bass (B). The tabs are numbered with measure numbers (11, 19, 22, 34, 40, 46, 52, 55, 57) and contain various musical notations including fret numbers (0-7), accidentals (sharps, naturals), and bar lines. Some measures contain thick black bars indicating barre positions. The piece is in a 12/8 time signature, as indicated by the quarter note equal to 69,999985. The key signature is one flat (Bb), indicated by the 'Midi C3,T2' label.

2

Midi C2, T1

41

45

49

53

57

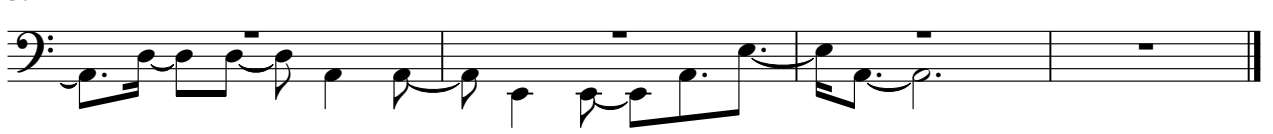

♩ = 69,999985

7

12

17

23

28

33

38

43

V.S.

2

Midi C4, T3

49

54

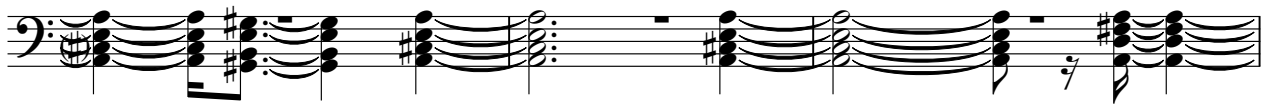

57

Midi C6, T5

Chariot - Other Side

♩ = 69,999985

13

17

13

33

37

40

2

2

2

Midi C6, T5

46

49

53

57

♩ = 69,999985

Midi C7,T6

Chariot - Other Side

♩ = 69,999985

13 18 10

44

2 8

55

5