

Chariot - Quand Les Hommes Vivront D`Amour R Charle

♩ = 60,000000

**TOMS**

**SNARE**

**RIDE**

**PIANO**

**GUIT OVRD**

**GUIT DIST**

**ACC GUITR**

**BASS**

2

3

KICK

SNARE

H.H.

CRASH

Melodie

PIANO

GUIT OVRD

GUIT DIST

ACC GUITR

BASS

VOX

5

KICK

M,lodie

PIANO

ACC GUITR

BASS

VOX

KICK

SNARE

H.H.

M,lodie

PIANO

ACC GUITR

BASS

VOX

9

TOMS

KICK

SNARE

H.H.

CRASH

M,lodie

PIANO

ACC GUITR

BASS

VOX

KICK

SNARE

H.H.

CRASH

Melodie

PIANO

ACC GUITR

BASS

VOX

STRING

13

KICK

SNARE

H.H.

CRASH

Melodie

PIANO

ACC GUITR

BASS

VOX

STRING

16

KICK

SNARE

H.H.

CRASH

M, lodie

PIANO

ACC GUITR

BASS

VOX

STRING

TOMS

KICK

SNARE

H.H.

CRASH

M, lodie

PIANO

GUIT OVRD

GUIT DIST

ACC GUITR

BASS

VOX

STRING

19

HORN

KICK

SNARE

RIDE

CRASH

M, lodie

PIANO

GUIT OVRD

GUIT DIST

BASS

VOX

STRING

23

HORN

KICK

SNARE

RIDE

CRASH

M, lodié

PIANO

GUIT OVRD

GUIT DIST

BASS

VOX

STRING

HORN

KICK

SNARE

H.H.

RIDE

CRASH

M, lodie

PIANO

GUIT OVRD

GUIT DIST

BASS

VOX

STRING

27

HORN

TOMS

KICK

SNARE

H.H.

CRASH

M, Iodie

PIANO

GUIT OVRD

GUIT DIST

ACC GUITR

BASS

VOX

STRING

30

KICK

SNARE

H.H.

M,lodie

PIANO

ACC GUITR

BASS

VOX

KICK

SNARE

H.H.

M, lodiè

PIANO

ACC GUITR

BASS

VOX

33

35

3

TOMS

KICK

SNARE

H.H.

CRASH

M,lodie

PIANO

ACC GUITR

BASS

VOX

STRING

37

Musical score for multiple instruments:

- KICK:** A single note with a long sustain line.
- SNARE:** A single note with a long sustain line.
- H.H. (Hi-Hat):** A series of 'x' marks indicating a rhythmic pattern.
- M, lodie (Melody):** A single note with a long sustain line.
- PIANO:** A complex arrangement of notes and chords in both treble and bass clefs.

KICK

SNARE

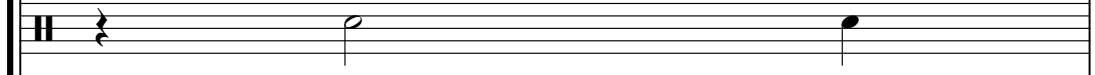

H.H.

M, lodie

PIANO

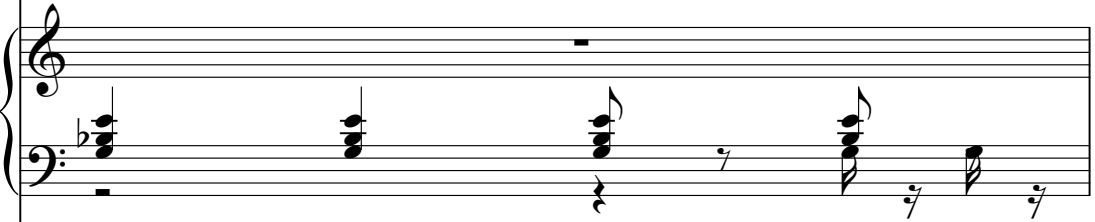

ACC GUITR

BASS

VOX

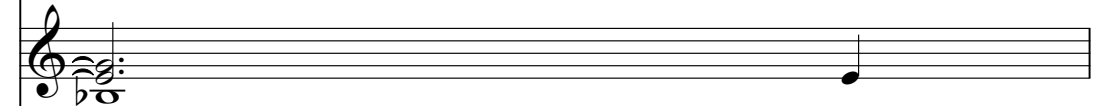

STRING

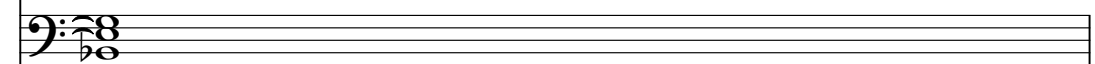

39

KICK

SNARE

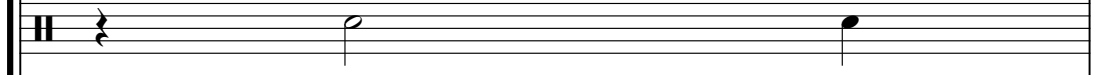

H.H.

M,lodie

PIANO

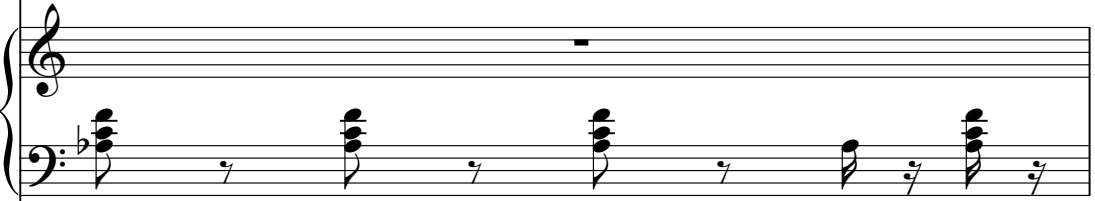

ACC GUITR

BASS

VOX

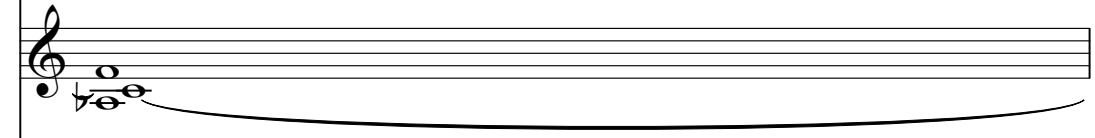

STRING

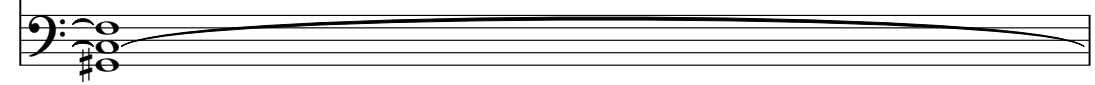

41

KICK

SNARE

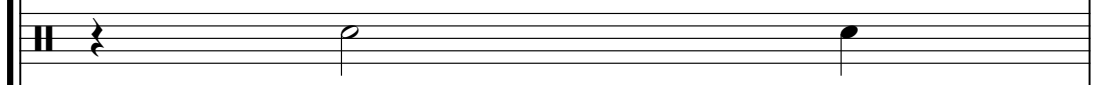

H.H.

M, lodie

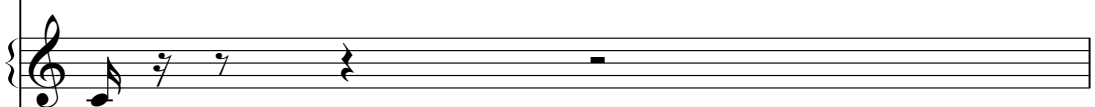

PIANO

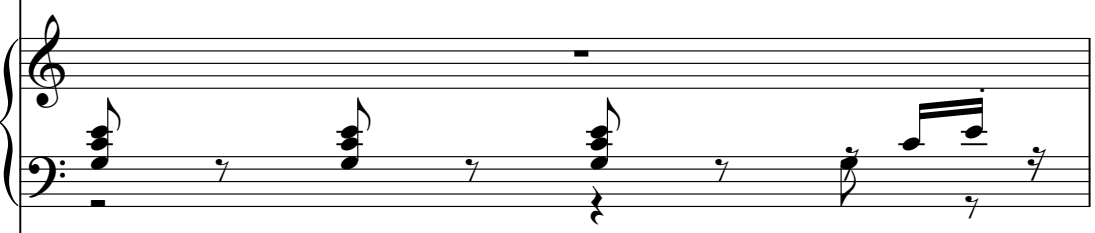

ACC GUITR

BASS

VOX

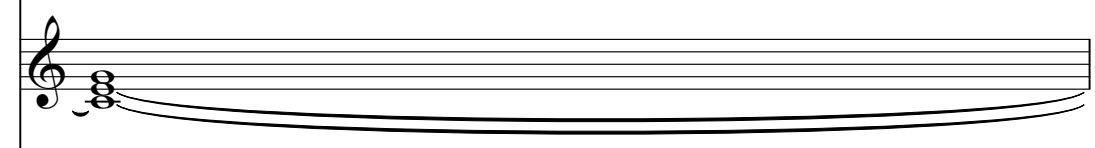

STRING

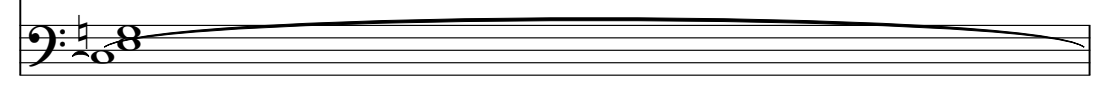

TOMS

KICK

SNARE

H.H.

CRASH

M, lode

PIANO

GUIT OVRD

GUIT DIST

ACC GUITR

BASS

VOX

STRING

44

HORN

KICK

SNARE

RIDE

CRASH

M, lodie

PIANO

GUIT OVRD

GUIT DIST

BASS

VOX

STRING

48

HORN

TOMS

KICK

SNARE

RIDE

CRASH

M, lodie

PIANO

GUIT OVRD

GUIT DIST

BASS

VOX

STRING

HORN

TOMS

KICK

SNARE

CRASH

M, lodie

PIANO

GUIT OVRD

GUIT DIST

BASS

VOX

STRING

52

KICK

SNARE

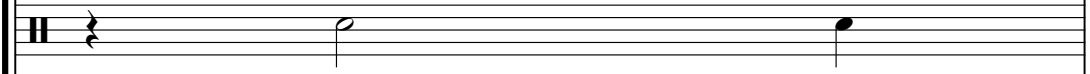

H.H.

M,lodie

PIANO

GUIT OVRD

ACC GUITR

BASS

VOX

STRING

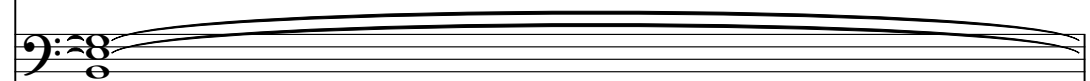

55

**KICK**

**SNARE**

**H.H.**

**M,lodie**

**PIANO**

**ACC GUITR**

**BASS**

**VOX**

**STRING**

KICK

SNARE

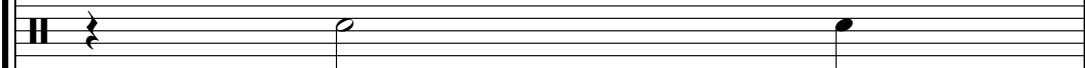

H.H.

M,lodie

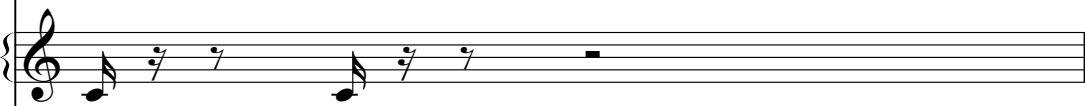

PIANO

ACC GUITR

BASS

VOX

STRING

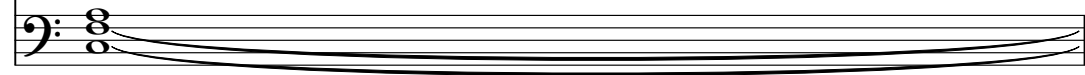

57

- SNARE:** Shows a sparse pattern with a few distinct hits.
- CRASH:** Contains a single crash symbol, likely marking the beginning of a new section.
- M, lodie:** A vocal line with a melodic contour, including rests and notes.
- PIANO:** A grand piano accompaniment with chords and melodic fragments in both hands.
- ACC GUITR (Acoustic Guitar):** Features a rhythmic pattern of chords and single notes.
- BASS:** Provides a low-frequency accompaniment with a mix of notes and rests.
- VOX:** A vocal line that is mostly empty, with a few notes at the beginning.
- STRING:** A string section accompaniment with a melodic line.

KICK

SNARE

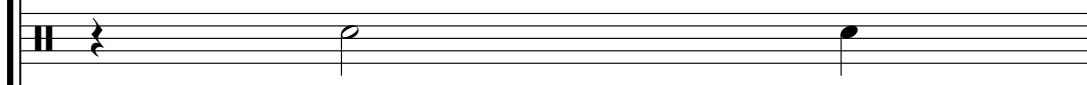

H.H.

M, lodie

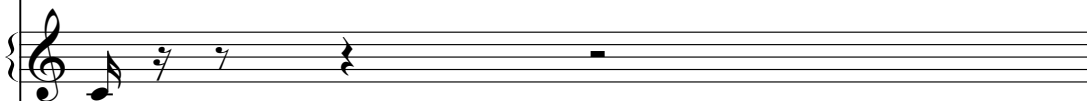

PIANO

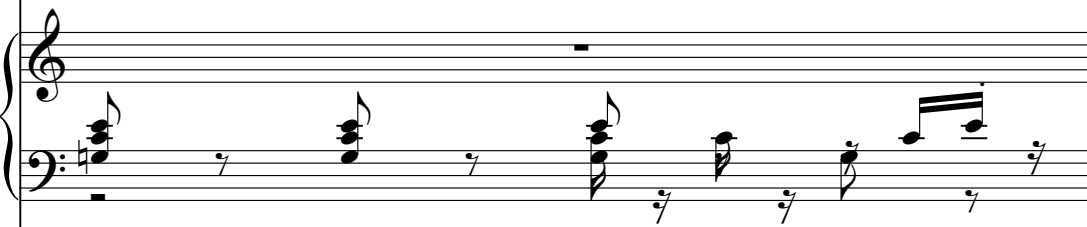

ACC GUITR

BASS

VOX

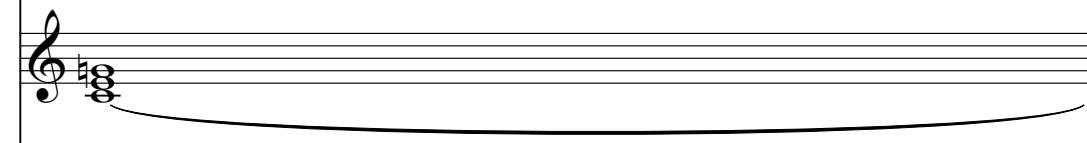

STRING

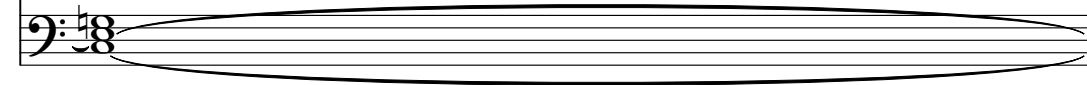

59

TOMS

KICK

SNARE

H.H.

CRASH

M, lodie

PIANO

GUIT DIST

ACC GUITR

BASS

VOX

STRING

62

TOMS

KICK

SNARE

RIDE

CRASH

PIANO

GUIT OVRD

GUIT DIST

ACC GUITR

BASS

VOX

STRING

64

3

3

SNARE

PIANO

GUIT OVRD

GUIT DIST

ACC GUITR

BASS

VOX

STRING

HORN

Chariot - Quand Les Hommes Vivront D`Amour R Charle

♩ = 60,000000

**21**

26

**19**

49

**13**

TOMS

Chariot - Quand Les Hommes Vivront D`Amour R Charle

♩ = 60,000000

18

35

49

53

KICK

Chariot - Quand Les Hommes Vivront D`Amour R Charli

♩ = 60,000000

2

7

12

16

20

24

29

33

38

42

V.S.

2

# KICK

47

53

57

61

SNARE

Chariot - Quand Les Hommes Vivront D`Amour R Charle

♩ = 60,000000

7

13

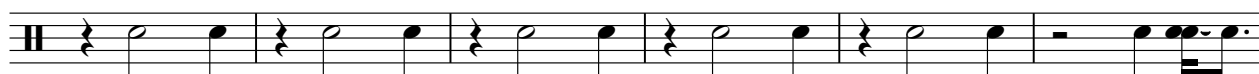

19

25

31

37

43

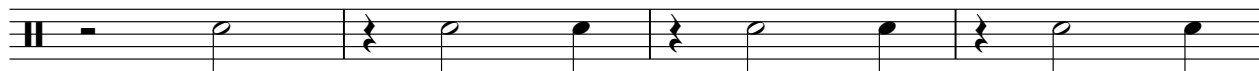

47

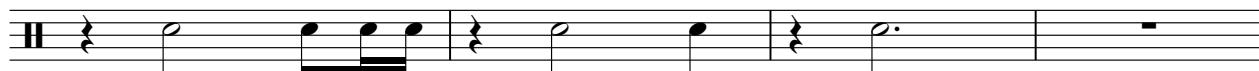

2

SNARE

51

57

62

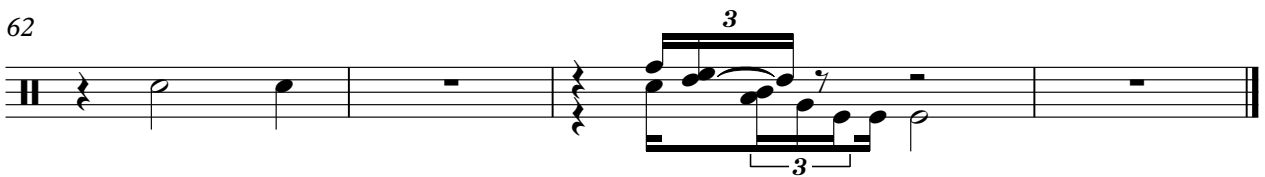

# Chariot - Quand Les Hommes Vivront D`Amour R Charle

H.H.

♩ = 60,000000

**2**

5

7

9

11

13

15

17

19

**6**

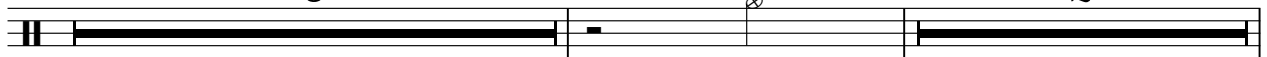

57

59

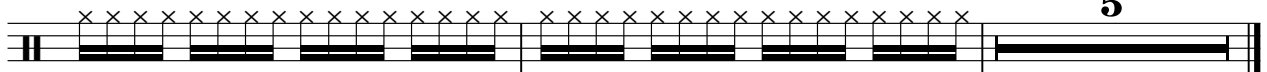

RIDE

Chariot - Quand Les Hommes Vivront D`Amour R Charl

♩ = 60,000000

16

20

24

18

45

49

11

61

3

CRASH

Chariot - Quand Les Hommes Vivront D`Amour R Charle

♩ = 60,000000

2 6 3

16 2

26 6 6

43

51 3

59 2

M,lodie

Chariot - Quand Les Hommes Vivront D`Amour R Charle

♩ = 60,000000  
2

5

8

11

14

17

20

23

26

29

32

35

38

41

44

47

51

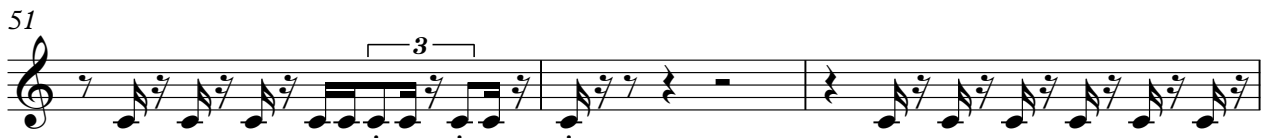

54

57

60

PIANO

Chariot - Quand Les Hommes Vivront D`Amour R Charle

♩ = 60,000000

5

10

14

18

22

26

V.S.

29

32

35

39

42

46

50

54

57

60

62

♩ = 60,000000

14

19

24

30

13

47

53

6

♩ = 60,000000

2

7

11

15

18

10

29

31

33

35

37

39

41

43

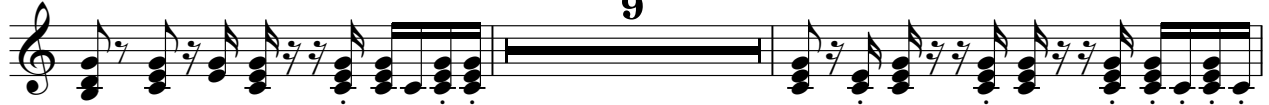

54

56

58

60

62

BASS

Chariot - Quand Les Hommes Vivront D`Amour R Charle

♩ = 60,000000

V.S.

2

BASS

44

49

54

58

61

Chariot - Quand Les Hommes Vivront D`Amour R Charl

VOX

♩ = 60,000000

2

10

17

26

34

41

49

57

61

STRING

Chariot - Quand Les Hommes Vivront D`Amour R Charl

♩ = 60,000000

10

17

24

36

44

52

60

63