

Chariot - Que C'est Triste Venise

♩ = 98,000145

3

Seq-1

Seq-1

Seq-1

Seq-1

Seq-1

Seq-1

4

Seq-1

Seq-1

Seq-1

Seq-1

Seq-1

Seq-1

5

Seq-1
Seq-1
Seq-1
Seq-1
Seq-1
Seq-1

6

Seq-1
Seq-1
Seq-1
Seq-1
Seq-1
Seq-1

7

Seq-1

Seq-1

Seq-1

Seq-1

Seq-1

6 6 6

8

Seq-1

Seq-1

Seq-1

Seq-1

Seq-1

6 6 6

9

Seq-1

Seq-1

Seq-1

Seq-1

Seq-1

Seq-1

10

Seq-1

Seq-1

Seq-1

Seq-1

Seq-1

Seq-1

11

Seq-1

Seq-1

Seq-1

Seq-1

mélodie

14

Seq-1

Seq-1

Seq-1

Seq-1

mélodie

17

Seq-1

Seq-1

Seq-1

Seq-1

Seq-1

Seq-1

mélodie

18

Seq-1

Seq-1

Seq-1

Seq-1

Seq-1

Seq-1

mélodie

20

Seq-1

Seq-1

Seq-1

Seq-1

mélodie

23

Seq-1

Seq-1

Seq-1

Seq-1

Seq-1

mélodie

26

Seq-1

Seq-1

Seq-1

Seq-1

Seq-1

mélodie

29

Seq-1

Seq-1

Seq-1

Seq-1

Seq-1

mélodie

10

33

Seq-1

Seq-1

Seq-1

Seq-1

mélodie

35

Seq-1

Seq-1

Seq-1

Seq-1

mélodie

Seq-1

6 6 6

36

Seq-1

Seq-1

Seq-1

Seq-1

mélodie

Seq-1

37

Seq-1

Seq-1

Seq-1

Seq-1

mélodie

Seq-1

38

Seq-1

Seq-1

Seq-1

Seq-1

mélodie

Seq-1

39

Seq-1

Seq-1

Seq-1

Seq-1

mélodie

Seq-1

40

Seq-1

Seq-1

Seq-1

Seq-1

mélodie

Seq-1

41

Seq-1

Seq-1

Seq-1

Seq-1

mélodie

Seq-1

42

Seq-1

Seq-1

Seq-1

Seq-1

Seq-1

43

Seq-1

Seq-1

Seq-1

Seq-1

Seq-1

mélodie

46

Seq-1

Seq-1

Seq-1

Seq-1

Seq-1

mélodie

49

Seq-1

Seq-1

Seq-1

Seq-1

Seq-1

mélodie

52

Seq-1

Seq-1

Seq-1

Seq-1

Seq-1

mélodie

3

55

Seq-1

Seq-1

Seq-1

Seq-1

Seq-1

mélodie

58

Seq-1

Seq-1

Seq-1

Seq-1

Seq-1

mélodie

61

Seq-1

Seq-1

Seq-1

Seq-1

Seq-1

mélodie

Seq-1

62

Seq-1

Seq-1

Seq-1

Seq-1

mélodie

Seq-1

6 6 6

63

Seq-1

Seq-1

Seq-1

Seq-1

mélodie

Seq-1

6 6 6

64

Seq-1

Seq-1

Seq-1

Seq-1

mélodie

Seq-1

6

6

3

66

Seq-1

Seq-1

Seq-1

Seq-1

Seq-1

6

6

6

67

Seq-1

Seq-1

Seq-1

Seq-1

mélodie

Seq-1

3

68

Seq-1

Seq-1

Seq-1

Seq-1

mélodie

Seq-1

6

69

Seq-1

Seq-1

Seq-1

Seq-1

mélodie

Seq-1

6 6 6

70

Seq-1

Seq-1

Seq-1

Seq-1

mélodie

Seq-1

6 6 6

71

Seq-1

Seq-1

Seq-1

Seq-1

mélodie

Seq-1

72

Seq-1

Seq-1

Seq-1

Seq-1

mélodie

Seq-1

74

Seq-1

Seq-1

Seq-1

Seq-1

Seq-1

mélodie

77

Seq-1

Seq-1

Seq-1

Seq-1

Seq-1

mélodie

81

Seq-1

Seq-1

Seq-1

Seq-1

Seq-1

mélodie

Seq-1

6 6 3

82

Seq-1

Seq-1

Seq-1

Seq-1

Seq-1

Seq-1

Seq-1

6 6 6

83

Seq-1

Seq-1

Seq-1

Seq-1

mélodie

Seq-1

6 6 6

84

Seq-1

Seq-1

Seq-1

Seq-1

mélodie

Seq-1

6 6 6

85

Seq-1

Seq-1

Seq-1

Seq-1

Seq-1

Seq-1

mélodie

Seq-1

6 6 6

86

Seq-1

Diagrammatic notation for guitar tablature. It shows a sequence of fret numbers on a six-line staff. The first measure contains fret numbers 1, 2, 3, 4, 5, 6. The second measure contains fret numbers 7, 8, 9, 10, 11, 12. There are 'x' marks above the first and last notes of each measure, indicating natural harmonics.

Seq-1

Seq-1

Seq-1

Seq-1

Seq-1

mélodie

Seq-1

87

Seq-1

Seq-1

Seq-1

Seq-1

Seq-1

Seq-1

mélodie

Seq-1

6 6 6

88

Seq-1

Seq-1

Seq-1

Seq-1

Seq-1

Seq-1

mélodie

Seq-1

6 3

91

Seq-1

Seq-1

Seq-1

Seq-1

Seq-1

mélodie

Seq-1

6 6 6

92

Seq-1

Seq-1

Seq-1

Seq-1

Seq-1

6 6 6

93

Seq-1

Seq-1

Seq-1

Seq-1

Seq-1

6 6 6

94

Seq-1

Seq-1

Seq-1

Seq-1

Seq-1

6 6 6

95

Seq-1

Seq-1

Seq-1

Seq-1

Seq-1

6 6 6

96

Seq-1

Seq-1

Seq-1

Seq-1

Seq-1

6 6 3

6 6 6

97

Seq-1

Chariot - Que C`est Triste Venise

♩ = 98,000145

9

89

Chariot - Que C'est Triste Venise

Seq-1

♩ = 98,000145

V.S.

Seq-1

52

57

62

67

72

77

82

87

92

96

Chariot - Que C`est Triste Venise

Seq-1

♩ = 98,000145

9

15

21

27

16

47

53

58

16

78

84

87

9

Chariot - Que C`est Triste Venise

Seq-1

♩ = 98,000145

9

15

21

27

33

39

46

53

59

V.S.

66

73

80

87

92

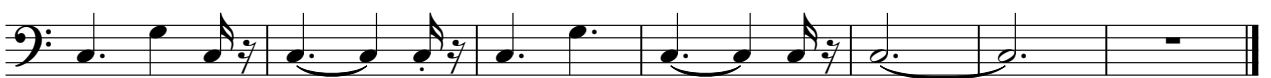

Chariot - Que C'est Triste Venise

Seq-1

♩ = 98,000145

8

15

24 **16**

48

58

67

77 **2**

86 **7**

Chariot - Que C`est Triste Venise

Seq-1

♩ = 98,000145

2

57

Seq-1

64

72

76

82

91

Chariot - Que C'est Triste Venise

Seq-1

♩ = 98,000145

8

12

15

19

22

26

30

33

36

V.S.

39

42

46

50

54

58

62

65

68

71

75

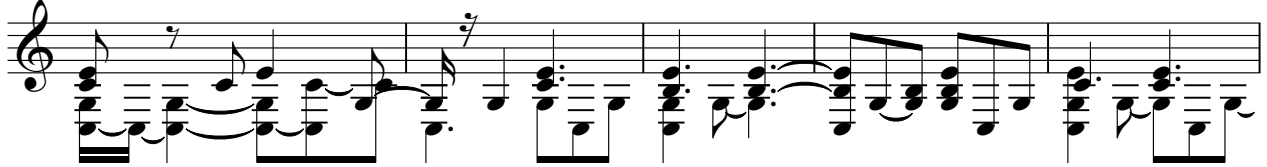

80

85

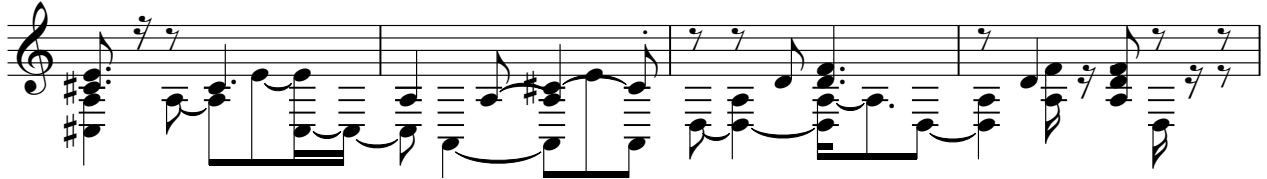

89

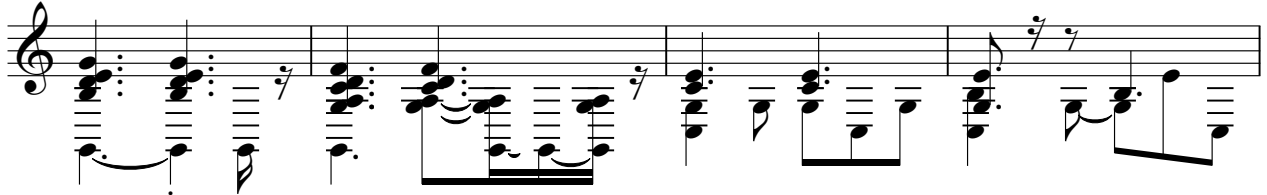

93

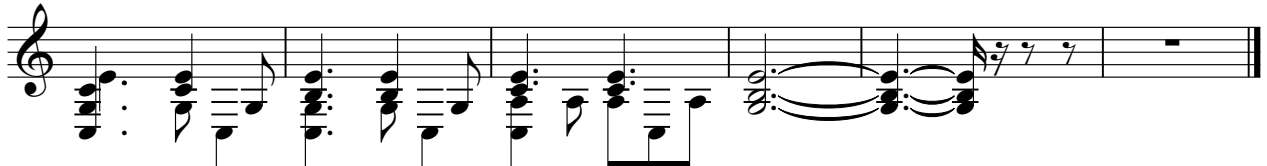

Chariot - Que C`est Triste Venise

mélodie

♩ = 98,000145

9

14

19

24

30

37

43

47

52

55

59

65

71

77

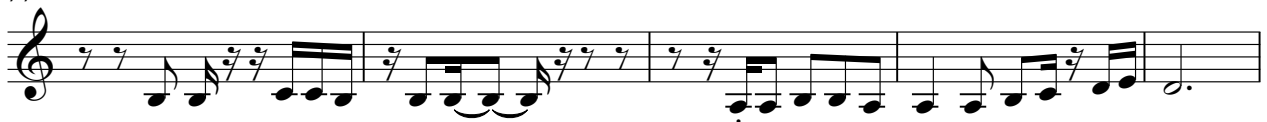

82

88

Chariot - Que C`est Triste Venise

Seq-1

♩ = 98,000145

3

4

5

6

7

8

9

10

11

24

2

35 **Seq-1**

36

37

38

39

40

41

42

43 **18**

61

62 Seq-1 6 6 6 3

63 6 6 6

64 6 6 3

66 6 6 6

67 6 6 6 3 3 3 3 3

68 6 3 6 3 6 3 3 6 3

69 6 6 6 6

70 6 6 6 6

71 6 6 6 6

72 6 6 6 6

V.S.

Seq-1

74 **7**

82

83

84

85

86

87

88 **2**

91

92

Seq-1

93

94

95

96

97
