

Chariot - Que Reste T II De Nos Amours 2

00:00:03:00  
1.1.00  
Que reste t'il de nos amours, de Charles Trenet  
♩ = 96,000000

bois  
cors  
Track10  
harpe  
basse  
Mélodie  
cordes  
strings

6

bois  
cors  
Track10  
harpe  
basse  
Mélodie  
cordes  
strings

Ce soir Le vent qui frappe a ma

9

bois

cors

Track10

harpe

basse

Mélocdie

por te Mpar le des a mours mor tes

cordes

strings

12

bois

cors

Track10

harpe

basse

Mélocdie

De vant le feu qui s'iteint Ce

cordes

strings

15

bois

cors

Track10

harpe

basse

Mélocdie

soir C'est u ne chan son d'au tom ne

cordes

strings

18

bois

cors

Track10

harpe

basse

Mélocdie

Dans la mai son qui fris son ne Et je pense au jours loin

cordes

strings

21

bois

cors

Track10

harpe

basse

Mélocle

tains

Que res te

cordes

strings

23

bois

cors

Track10

harpe

basse

Mélocle

r'il

De nos a

cordes

strings

24

bois

cors

Track10

harpe

basse

Mélocle

mours

Que res te

cordes

strings

25

bois

cors

Track10

harpe

basse

Mélocle

r'il

De ces beaux

cordes

strings

26

bois

cors

Track10

harpe

basse

Mélocdie

jours U ne pho

cordes

strings

27

bois

cors

Track10

harpe

basse

Mélocdie

to Vieil le pho

cordes

strings

28

bois

cors

Track10

harpe

basse

Mélocdie

cordes

strings

to De ma jeu

29

bois

cors

Track10

harpe

basse

Mélocdie

cordes

strings

nes se

30

bois

cors

Track10

harpe

basse

Mélodie

cordes

strings

Que res te

31

bois

cors

Track10

harpe

basse

Mélodie

cordes

strings

r'il Des bil lets

32

bois

cors

Track10

harpe

basse

Mélocle

doux Des mois d'a

cordes

strings

33

bois

cors

Track10

harpe

basse

Mélocle

vril Des ren dez

cordes

strings

34

bois

cors

Track10

harpe

basse

Mélodie

vous Un sou ve nir Qui me pour

cordes

strings

36

bois

cors

Track10

harpe

basse

Mélodie

suit Sans

cordes

strings

37

bois

cors

Track10

harpe

basse

Mélodie

ces se

cordes

strings

38

bois

cors

Track10

harpe

basse

Mélodie

Bon heur fa

cordes

strings

39

bois

cors

Track10

harpe

basse

Mélodie

nũ Che veux au

cordes

strings

40

bois

cors

Track10

harpe

basse

Mélodie

vent Bai sers vo

cordes

strings

41

bois

cors

Track10

harpe

basse

Mélodie

l'is Rk ves mou

cordes

strings

42

bois

cors

Track10

harpe

basse

Mélodie

vants Que res te

cordes

strings

43

bois

cors

Track10

harpe

basse

Mélodie

cordes

strings

r'il de tout ce

44

bois

cors

Track10

harpe

basse

Mélodie

cordes

strings

la Di tes le

45

bois

cors

Track10

harpe

basse

Mélodie  
moi

cordes

strings

46

bois

cors

Track10

harpe

basse

Mélodie  
Un p'tit vil

cordes

strings

47

bois

cors

Track10

harpe

basse

Mélocdie

lage Un vieux clo cher Un pa y

cordes

strings

49

bois

cors

Track10

harpe

basse

Mélocdie

sage Si bien ca chĩ Et dans un

cordes

strings

51

bois

cors

Track10

harpe

basse

Mélocdie

nuage Le cher vi sage Demon pas sũ Les

cordes

strings

55

bois

cors

Track10

harpe

basse

Mélocdie

mots Les mots ten dres qu'on mur mu re

cordes

strings

58

bois

cors

Track10

harpe

basse

Mélocle

cordes

strings

Lesca res ses les plus pu res Les ser ments au fond des bois

61

bois

cors

Track10

harpe

basse

Mélocle

cordes

strings

Les fleurs

64

bois

cors

Track10

harpe

basse

Mélocle

cordes

strings

Qu'on re trou ve dans un li vre Dont le par fum vous e

67

bois

cors

Track10

harpe

basse

Mélocle

cordes

strings

ni vre Se sont en vo lés, pour quoi?

70

bois

cors

Track10

harpe

basse

Mélo die

cordes

strings

Que res te t'il De nos a

72

bois

cors

Track10

harpe

basse

Mélo die

cordes

strings

mours Que res te

73

bois

cors

Track10

harpe

basse

Mélodie

cordes

strings

r'il De ces beaux

74

bois

cors

Track10

harpe

basse

Mélodie

cordes

strings

jours U ne pho

75

bois

cors

Track10

harpe

basse

Mélodie

to Vieil le pho

cordes

strings

76

bois

cors

Track10

harpe

basse

Mélodie

to De ma jeu

cordes

strings

77

bois

cors

Track10

harpe

basse

Mélodie

nes

se

cordes

strings

78

bois

cors

Track10

harpe

basse

Mélodie

Que res te

cordes

strings

79

bois

cors

Track10

harpe

basse

Mélodie

r'il Des bil lets

cordes

strings

80

bois

cors

Track10

harpe

basse

Mélodie

doux Des mois d'a

cordes

strings

81

bois

cors

Track10

harpe

basse

Mélodie  
vril Des ren dez

cordes

strings

82

bois

cors

Track10

harpe

basse

Mélodie  
vous Un sou ve

cordes

strings

83

bois

cors

Track10

harpe

basse

Mélodie

nir Qui me pour

cordes

strings

84

bois

cors

Track10

harpe

basse

Mélodie

suit Sans

cordes

strings

85

bois

cors

Track10

harpe

basse

Mélodie

ces se

cordes

strings

86

bois

cors

Track10

harpe

basse

Mélodie

Bon heur fa

cordes

strings

87

bois

cors

Track10

harpe

basse

Mélodie

nū Che veux au

cordes

strings

88

bois

cors

Track10

harpe

basse

Mélodie

vent Bai sers vo

cordes

strings

89

bois

cors

Track10

harpe

basse

Mélodie

l'is Rk ves mou

cordes

strings

90

bois

cors

Track10

harpe

basse

Mélodie

vants Que res te

cordes

strings

91

bois

cors

Track10

harpe

basse

Mélodie

cordes

strings

r'il de tout ce

92

bois

cors

Track10

harpe

basse

Mélodie

cordes

strings

la Di tes le

93

bois

cors

Track10

harpe

basse

Mélodie  
moi

cordes

strings

94

bois

cors

Track10

harpe

basse

Mélodie  
Un p'tit vil

cordes

strings

95

bois

cors

Track10

harpe

basse

Mélodie

lage Un vieux clo cher Un pa y

cordes

strings

97

bois

cors

Track10

harpe

basse

Mélodie

sage Si bien ca chĩ Et dans un

cordes

strings

99

bois

cors

Track10

harpe

basse

Mélo die

nuage Le cher vi sage Demon pas sū

cordes

strings

Detailed description of the musical score: The score is for measures 99-102. The 'bois' part starts with a sixteenth-note run (marked '6'), followed by a triplet of sixteenth notes, and then a series of sixteenth-note patterns. The 'cors' part has a triplet of eighth notes. 'Track 10' features a complex rhythmic pattern with many sixteenth notes and triplets. The 'harpe' part has a triplet of eighth notes and a long melodic line. The 'basse' part has a triplet of eighth notes. The 'Mélo die' part has the lyrics: 'nuage Le cher vi sage Demon pas sū'. The 'cordes' part shows chord changes. The 'strings' part has a triplet of eighth notes.

bois Chariot - Que Reste T II De Nos Amours 2

♩ = 96,000000

2

5

7

9

11

13

15

17

19

21

V.S.

23

26

29

33

36

39

43

46

47

48

71

74

77

81

84

87

91

94

95

96

97

99

101

# Chariot - Que Reste T II De Nos Amours 2

cors

♩ = 96,000000

2

9

15

21

26

31

36

41

46

49

V.S.

# Chariot - Que Reste T II De Nos Amours 2

Track10

♩ = 96,000000

2

5

7

9

11

13

15

17

19

21

V.S.

24

27

30

33

36

39

42

45

49

52

55

57

59

61

63

65

67

69

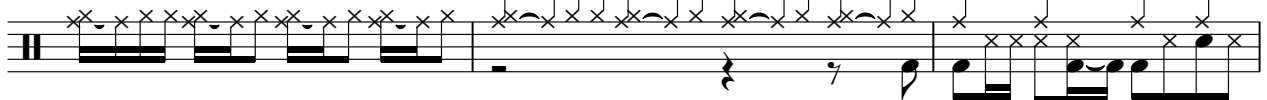

72

75

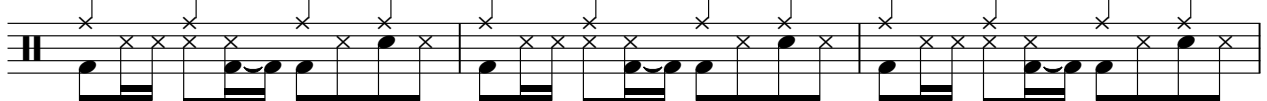

V.S.

78

6 6

81

84

6 6

87

90

93

6 6

97

6 6 6 6

100

3 6 3 3

Chariot - Que Reste T II De Nos Amours 2  
harpe

♩ = 96,000000

7

12

17

23

28

V.S.

33

39

44

49

55

60

65

71

76

81

87

92

97

Chariot - Que Reste T II De Nos Amours 2  
basse

♩ = 96,000000

V.S.

56

62

68

73

78

83

88

93

97

# Chariot - Que Reste T Il De Nos Amours 2

## Mélodie

♩ = 96,000000

4

8

Ce soir

13

Ce soir C'est un ne hasard'au tom ne Dan kamasion quifris

19

son ne Et je pense toujours lointains Queres te t'il Denos a

24

mours Que res te t'il De ces beaux jours Une pho to Vieil le pho

28

to De ma jeu nes se Queres te t'il Des bil lets doux Des nois d'a

33

vril Des ren dez vous Un sou ve nir Qui me pour suit Sans ces se

38

Bonheur fa nî Chœux au vent Baisers vo lîs Rkves mouvants Que res te

43

t'il de tout ce la Di tes le moi Un p'tit vil lage Un vieux clo

48

cher Un pa y sage S bien ca chî Etdans un nuage Lœher vi sage Dœmon pas

V.S.

53

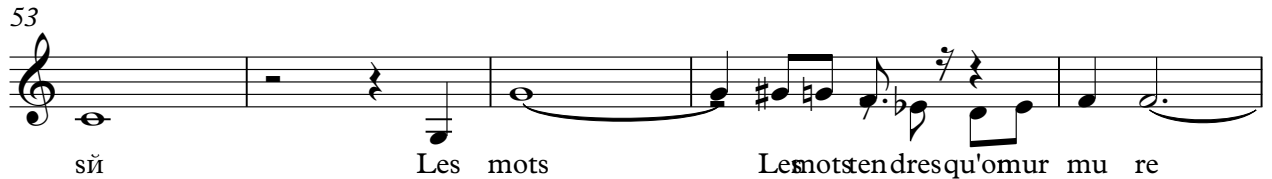

sĩ Les mots Les mots s'endresqu'omur mu re

58

Les a resses le plus pu res Les enna s fondeois Les fleurs

64

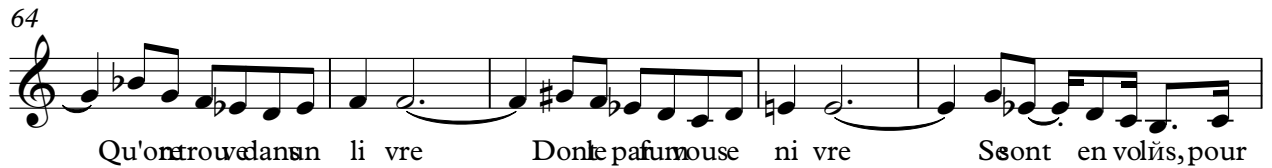

Qu'on trouva dans li vre Don'te pa fumeuse ni vre Sont en volĩs, pour

69

quoi? Queres te t'il Denos a mours Queres te t'il De ces beaux

74

jours U ne pho to Vieille pho to Dema jeu nes se Queres te

79

t'il Des bil lets doux Demois d'a vril Deren dez vous Un sou ve nir Quime pour

84

suit Sans ces se Boheur fa nĩ Chœux au vent Baisers vo

89

lĩs Rk ves mouvants Que res te t'il de tout ce la Di tes le moi

94

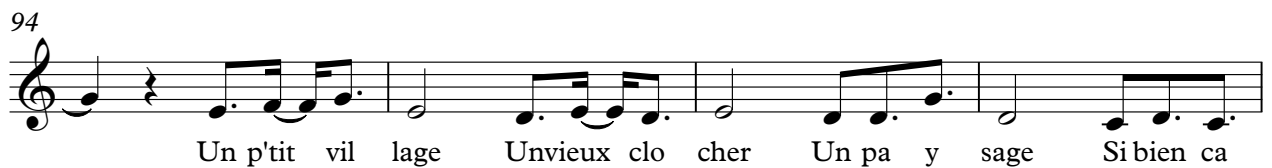

Un p'tit vil lage Un vieux clo cher Un pa y sage Si bien ca

98

chĩ Et dans un nuage Le cher vi sage Demon pas sũ

# Chariot - Que Reste T II De Nos Amours 2

cordes

♩ = 96,000000

2

V.S.

72

79

86

93

98

# Chariot - Que Reste T II De Nos Amours 2

strings

♩ = 96,000000

2

9

15

21

23

24

25

26

27

28

V.S.

29 6 6 6 6

30 6 6 6 6

31 6 6 6 6

32 6 6 6 6

33 6 6 6 6

34 6 6 6 6

35 6 6 3 3 3

36 6 6 6 6

37 6 6 6 6

38 6 6 6

39

40

41

42

43

44

45

46

48

54

V.S.

79 

80 

81 

82 

83 

84 

85 

86 

87 

88 

V.S.

89

90

91

92

93

94

96

100
