

# Chariot - Reste 2

♩ = 75,012001

Standard Set

Timpani

Steel-Str.Gt.

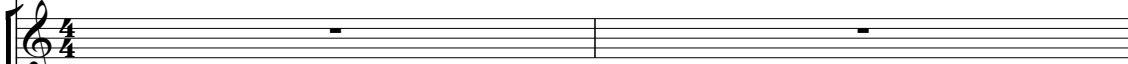

Acoustic Bs.

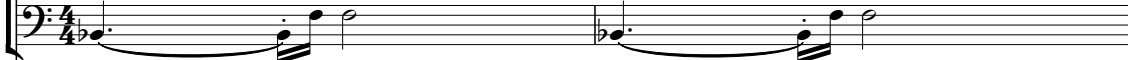

♩ = 75,012001

Piano 3

Strings

Strings

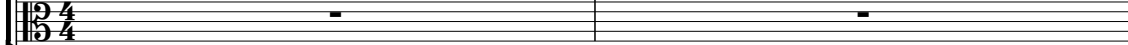

Piano 2

Standard Set

Steel-Str.Gt.

Acoustic Bs.

Piano 3

Piano 2

Standard Set

Steel-Str. Gt.

Acoustic Bs.

Piano 3

Piano 2

Standard Set

Steel-Str. Gt.

Acoustic Bs.

Piano 3

Strings

Piano 2

9

Standard Set

Steel-Str.Gt.

Acoustic Bs.

Piano 3

Strings

Piano 2

11

Standard Set

Steel-Str.Gt.

Acoustic Bs.

Piano 3

Strings

Strings

Piano 2

13

Standard Set

Steel-Str. Gt.

Acoustic Bs.

Piano 3

Strings

Strings

Piano 2

15

Standard Set

Steel-Str. Gt.

Acoustic Bs.

Piano 3

Strings

Strings

Piano 2

17

Standard Set

Steel-Str. Gt.

Acoustic Bs.

Piano 3

Strings

Strings

Piano 2

19

Standard Set

Timpani

Steel-Str. Gt.

Acoustic Bs.

Piano 3

Strings

Strings

Piano 2

21

Standard Set

Timpani

Steel-Str.Gt.

Acoustic Bs.

Piano 3

Strings

Strings

Piano 2

24

Standard Set

Steel-Str.Gt.

Acoustic Bs.

Piano 3

Strings

Strings

Piano 2

27

Standard Set

Steel-Str. Gt.

Acoustic Bs.

Piano 3

Strings

Strings

Piano 2

29

Standard Set

Steel-Str. Gt.

Acoustic Bs.

Piano 3

Strings

Strings

Piano 2

31

Standard Set

Timpani

Steel-Str.Gt.

Acoustic Bs.

Piano 3

Strings

Strings

Piano 2

33

Standard Set

Timpani

Steel-Str.Gt.

Acoustic Bs.

Piano 3

Strings

Strings

Piano 2

35

Standard Set

Timpani

Steel-Str. Gt.

Acoustic Bs.

Piano 3

Strings

Strings

Piano 2

Standard Set

Chariot - Reste 2

♩ = 75,012001

4

7

10

13

16

19

22

25

28

V.S.

2

Standard Set

31

34

Timpani

Chariot - Reste 2

♩ = 75,012001

**18**

18 19 20 21

**22**

**9**

22 23 24 25

**34**

34 35 36 37

♩ = 75,012001

♩ = 75,012001

6

10

14

18

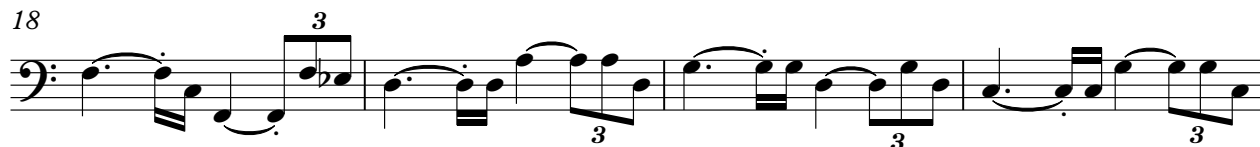

22

26

30

34

# Chariot - Reste 2

Piano 3

♩ = 75,012001

Measures 8-9 of the piano score. The music maintains its intricate texture with various rhythmic values and articulations.

V.S.

14

16

18

20

23

26

29

32

Piano 3

35

6 6 6 6

Strings

Chariot - Reste 2

♩ = 75,012001

6

13

18

24

28

31

34

Strings

Chariot - Reste 2

♩ = 75,012001  
**10**

18

26

33

# Chariot - Reste 2

Piano 2

♩ = 75,012001

3

3

3

3

3

3

3

3

3

3

3

3

3

3

3

3

3

3

3

3

3

6

6

6

6

6

6

V.S.

2

Piano 2

22

6 6 6 6 6 6

25

6 6 6 3 6 6

28

6 6 6 6 6 6

31

6 6 6 6 6 6

34

3 6 6

36

6 6