

Chariot - Reste

♩ = 75,000000

3

5

7

9

Perc.

Vib.

Kora

U. Bass

Syn. Str.

Solo

voix

11

Perc.

Vib.

Kora

U. Bass

Syn. Str.

Syn. Str.

Solo

voix

13

15

17

19

22

Perc.

Vib.

Kora

U. Bass

Syn. Str.

Syn. Str.

Solo

voix

25

Perc.

Vib.

Kora

U. Bass

Syn. Str.

Syn. Str.

Solo

voix

28 7

Perc.

Vib.

Kora

U. Bass

Syn. Str.

Syn. Str.

Solo

voix

30

Perc.

Vib.

Kora

U. Bass

Syn. Str.

Syn. Str.

Solo

voix

32

Perc.

Vib.

Kora

U. Bass

Syn. Str.

Syn. Str.

Solo

voix

34

Perc.

Vib.

Kora

U. Bass

Syn. Str.

Syn. Str.

Solo

voix

Chariot - Reste

Percussion

♩ = 75,000000

4/4

3 3 3 3 3 3

4

3 3 3 3 3 3

7

3 3 3 3 3 3

10

3 3 3 3 3 3

13

3 3 3 3 3 3

16

3 3 3 3 3 3

19

3 3 3 3 3 3

21

3 3 3 3 3 3

23

3 3 3 3 3 3

26

3 3 3 3 3 3

V.S.

2

Percussion

29

31

33

35

Vibraphone

Chariot - Reste

♩ = 75,000000

3

5

7

9

11

13

15

17

19

6

6

6

6

6

6

V.S.

Vibraphone

22

25

28

31

34

36

Kora

Chariot - Reste

♩ = 75,000000

2

6

10

14

18

22

26

30

34

Upright Bass

Chariot - Reste

♩ = 75,000000

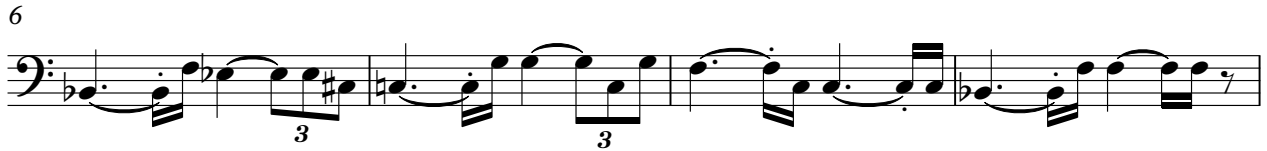

Synth Strings

Chariot - Reste

♩ = 75,000000

6

13

18

23

28

31

34

Chariot - Reste

Solo

♩ = 75,000000

3

5

7

9

11

13

15

17

19

6

6

6

6

6

6

V.S.

2

Solo

22

25

28

31

34

36

Chariot - Reste

voix

♩ = 75,000000

2

6

10

14

18

21

25

28

32

34

2