

Chariot - Route Nationale 7

♩ = 80,000000

Clarinette

Trompettes

Trombones

04/06/97 11.00

Drums

Vibraphone

Chant

Guitare nylon

Acoustic bass

Mute trompet

Brass

♩ = 80,000000

Violons

6 ~~XX~~ 02 ♩ = 120,000000

12

18

Polyphonie :24 notes

Tous les droits du producteur et du propri taire

22

Drums

Vibraphone

Chant

Guitare nylon

Acoustic bass

des oeuvres enregistr es sont r serv es.

26

Drums

Vibraphone

Chant

Guitare nylon

Acoustic bass

30

Clarinette

Drums

Vibraphone

Chant

Guitare nylon

Acoustic bass

Toute reproduction ou duplication

34

Drums

Vibraphone

Chant

Guitare nylon

Acoustic bass

fragmentaire ou totale est interdite

38

42

a des fins autres qu'une copie de sauvegarde a titre privi.

46

Clarinette

Drums

Vibraphone

Chant

Guitare nylon

Acoustic bass

50 Il est notamment interdit de reproduire les oeuvres dans toutes les

Drums

Vibraphone

Chant

Guitare nylon

Acoustic bass

54

Drums

Vibraphone

Chant

Guitare nylon

Acoustic bass

58

modalités graphiques et musicales

Drums

Vibraphone

Chant

Guitare nylon

Acoustic bass

62 y compris adaptation sur

Drums

Vibraphone

Chant

Guitare nylon

Acoustic bass

68 tout support tййmatique.

Drums

Vibraphone

Chant

Guitare nylon

Acoustic bass

72

Drums

Vibraphone

Chant

Guitare nylon

Acoustic bass

76

Clarinette

Drums

Vibraphone

Chant

Guitare nylon

Acoustic bass

80

Clarinette

Midi Service BP113 74804 La Roche sur Foron (France)

Drums

Vibraphone

Guitare nylon

Acoustic bass

Mute trompet

84

Clarinette

<http://www.midiservice.com>

Drums

Vibraphone

Guitare nylon

Acoustic bass

Mute trompet

87

Clarinette

Drums

Vibraphone

Guitare nylon

Acoustic bass

Mute trompet

91

Clarinette

Drums

Vibraphone

Guitare nylon

Acoustic bass

Mute trompet

94

Clarinette

Drums

Vibraphone

Guitare nylon

Acoustic bass

Mute trumpet

97

Drums

Vibraphone

Chant

Guitare nylon

Acoustic bass

Violons

100

Drums

Vibraphone

Chant

Guitare nylon

Acoustic bass

Violons

103

Drums

Vibraphone

Chant

Guitare nylon

Acoustic bass

Violons

106

Drums

Vibraphone

Chant

Guitare nylon

Acoustic bass

Violons

109

113

Clarinette

Trompettes

Trombones

Drums

Vibraphone

Chant

Guitare nylon

Acoustic bass

Mute trompet

Brass

Violons

116

119

Clarinette

Trompettes

Trombones

Drums

Vibraphone

Chant

Guitare nylon

Acoustic bass

Brass

Violons

122

125

Clarinete

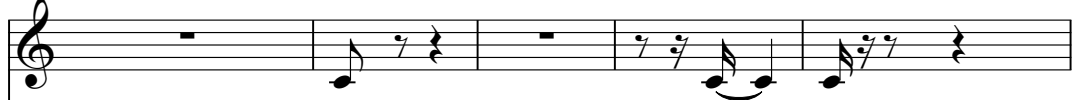

Trompettes

Trombones

Chant

Guitare nylon

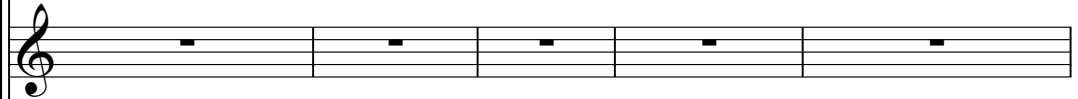

Acoustic bass

Brass

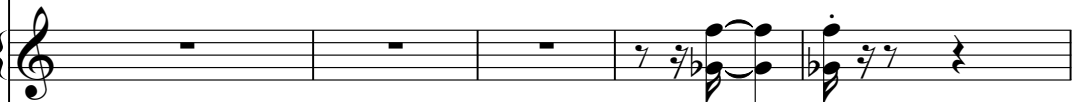

Violons

130

133

Clarinette

Trompettes

Trombones

Drums

Vibraphone

Chant

Guitare nylon

Acoustic bass

Brass

Violons

136

139

143

146

Clarinette

Drums

Vibraphone

Chant

Guitare nylon

Acoustic bass

Violons

6

151

155

Clarinette

Trompettes

Trombones

Drums

Vibraphone

Chant

Guitare nylon

Acoustic bass

Brass

158

160

Clarinette

Trompettes

Trombones

Drums

Vibraphone

Guitare nylon

Acoustic bass

Brass

Clarinete

Chariot - Route Nationale 7

♩ = 80,000000 ~~100,000000~~

5 22

33 13 27

78 3

86 3

94 3 6 17

116

125

133 2 3 2

143 6

155 2

2

Clarinete

163

Trompettes

Chariot - Route Nationale 7

♩ = 80,000000 ~~100,000000~~

5 106

117

2 3

128

2 3

136

2 2 8

153

158

2

Trombones

Chariot - Route Nationale 7

♩ = 80,000000 ~~10,000000~~

5 104

115

124

135

145

157

163

Drums

Chariot - Route Nationale 7

♩ = 80,000000

04/06/97 11.00

♩ = 120,000000

2

13 Polyphonie :24 notes

22 Tous les droits du producteur et du propri taire des oeuvres enregistr es

28 sont r serv s. Toute reproduction ou duplication

35 fragmentaire ou totale est interdite

41 a des fins autres qu'une copie de sauvegarde a titre priv .

47 les oeuvres dans toutes les Il est notamment interdit de reproduire

54

58 modalit s graphiques et musicales y compris adaptation sur

2

Drums
tout support tййmatique.

66

73

80 Midi Service BP113 74804 La Roche sur Foron (France) <http://www.midiservice.com>

2

88

95

103

111

3

120

5

131

138

Drums

145

155

159

Vibraphone

Chariot - Route Nationale 7

$\text{♩} = 80,000000$ $\text{♩} = 120,000000$

2

3

10

3

3

20

6

30

39

3

48

3

3

57

3

67

3

76

Vibraphone

163

Chariot - Route Nationale 7

Chant

♩ = 80,000000 ~~92~~ ♩ = 120,000000

5

12

20

27

36

44

53

60

68

74

18

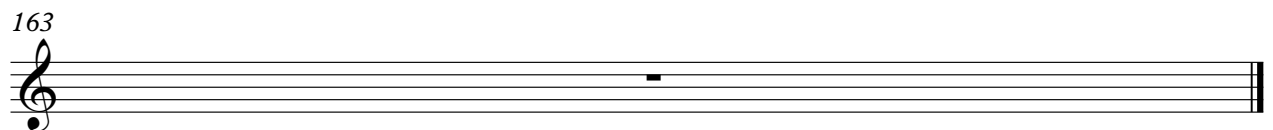
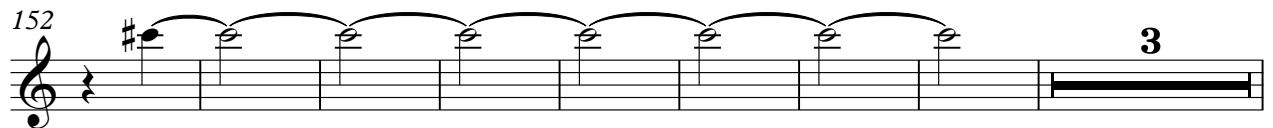

Guitare nylon

Chariot - Route Nationale 7

♩ = 80,000000 ~~80,000000~~,000000

5 8 2

20

25

31

37

43

49

55

59 4

66

71

76

84

89

94

98

103

108

115

119

124

4

133

138

143

5

153

156

2

163

Chariot - Route Nationale 7

Acoustic bass

♩ = 80,000000 ~~100,000000~~

4 10

22

33

44

55 5

69

79 3

91

101

107 3

Mute trompet Chariot - Route Nationale 7

♩ = 80,000000 ~~80,000000~~ 80,000000

5 73

83

91 15

112 49

163

Brass

Chariot - Route Nationale 7

♩ = 80,000000  100,000000

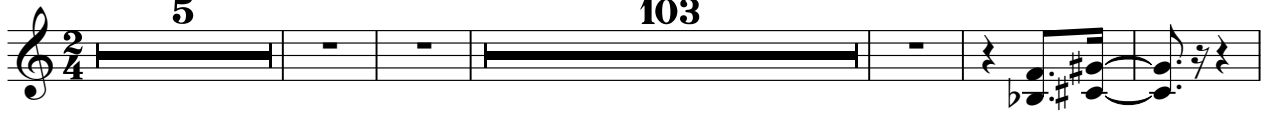

114

123

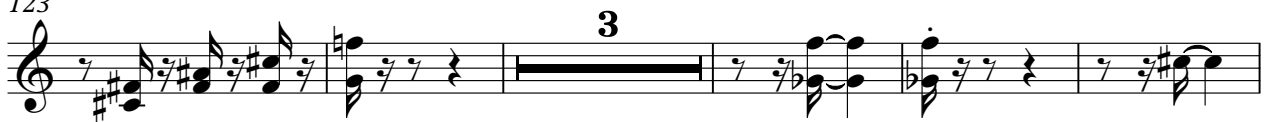

131

140

155

163

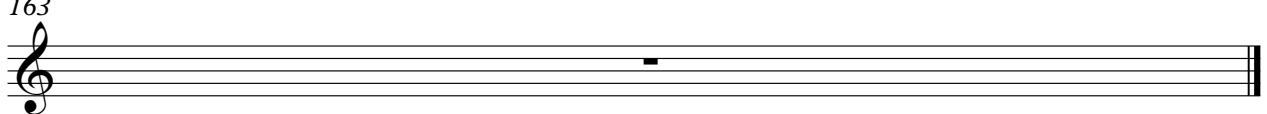

Violons

Chariot - Route Nationale 7

♩ = 80,000000 ~~80,000000~~,000000

5 **90**

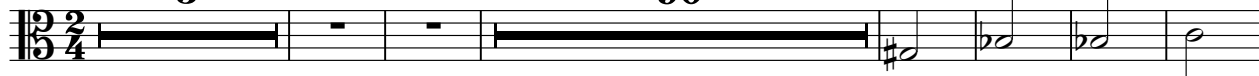

102 **3**

115

126 **3**

139 **2**

146 **6** **14**

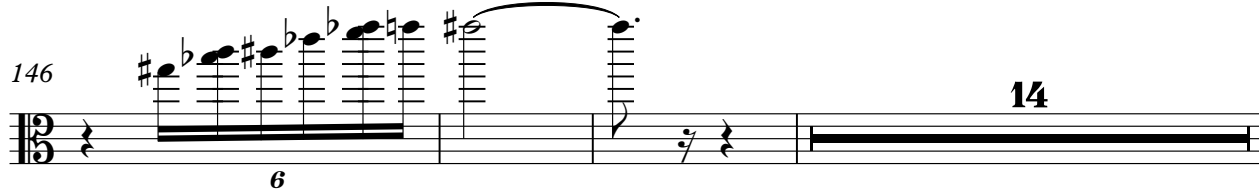

163

