

Chariot - Y A D`la Joie

♩ = 120,000000 ♩ = 143,000137

Clarinette

Saxophone Soprano

Chant (Harmonica)

Tuba

Batterie

Contrebasse

Pizzicato

Piano 1

4

Clarinette

Tuba

Batterie

Contrebasse

Pizzicato

Piano 1

6

Clarinette

Tuba

Batterie

Contrebasse

Pizzicato

Piano 1

8

Clarinette

Tuba

Batterie

Contrebasse

Pizzicato

Piano 1

10

Clarinette

Chant (Harmonica)

Tuba

Batterie

Contrebasse

Pizzicato

Piano 1

12

Clarinette

Chant (Harmonica)

Batterie

Contrebasse

Pizzicato

Piano 1

14

Clarinette

Chant (Harmonica)

Batterie

Contrebasse

Pizzicato

Piano 1

16

Clarinette

Chant (Harmonica)

Batterie

Contrebasse

Pizzicato

Piano 1

18

Clarinette

Chant (Harmonica)

Batterie

Contrebasse

Pizzicato

Piano 1

20

Chant (Harmonica)

Batterie

Contrebasse

Pizzicato

Piano 1

22

Chant (Harmonica)

Batterie

Contrebasse

Pizzicato

Piano 1

24

Chant (Harmonica)

Batterie

Contrebasse

Pizzicato

Piano 1

Detailed description of the musical score for measures 24-25: The score is written for five instruments. The Chant (Harmonica) part starts with a triplet of eighth notes in measure 24, followed by a series of eighth and sixteenth notes. The Batterie part consists of a steady eighth-note pattern with accents. The Contrebasse part has a simple bass line with a few notes. The Pizzicato part features a series of chords and single notes. The Piano 1 part has a complex bass line with many notes and rests.

26

Chant (Harmonica)

Batterie

Contrebasse

Pizzicato

Piano 1

Detailed description of the musical score for measures 26-27: The score continues with five instruments. In measure 26, the Chant (Harmonica) part has a whole rest, while the Batterie part continues its eighth-note pattern. The Contrebasse part has a few notes. The Pizzicato part has chords and notes. The Piano 1 part has a complex bass line. Measure 27 continues these patterns.

27

Chant (Harmonica)

Batterie

Contrebasse

Pizzicato

Piano 1

29

Chant (Harmonica)

Batterie

Contrebasse

Pizzicato

Piano 1

31

Chant (Harmonica)

Batterie

Contrebasse

Pizzicato

Piano 1

33

Chant (Harmonica)

Batterie

Contrebasse

Pizzicato

Piano 1

35

Chant (Harmonica)

Batterie

Contrebasse

Pizzicato

Piano 1

37

Chant (Harmonica)

Batterie

Contrebasse

Pizzicato

Piano 1

39

Chant (Harmonica)

Batterie

Contrebasse

Pizzicato

Piano 1

41

Chant (Harmonica)

Batterie

Contrebasse

Pizzicato

Piano 1

43

Clarinette

Saxophone Soprano

Chant (Harmonica)

Batterie

Contrebasse

Pizzicato

Piano 1

Double bar line

45

Clarinette

Saxophone Soprano

Chant (Harmonica)

Batterie

Contrebasse

Pizzicato

Piano 1

47

Clarinette

Saxophone Soprano

Chant (Harmonica)

Batterie

Contrebasse

Pizzicato

Piano 1

49

Chant (Harmonica)

Batterie

Contrebasse

Pizzicato

Piano 1

51

Clarinette

Saxophone Soprano

Chant (Harmonica)

Batterie

Contrebasse

Pizzicato

Piano 1

53

Clarinette

Saxophone Soprano

Chant (Harmonica)

Batterie

Contrebasse

Pizzicato

Piano 1

55

Clarinette

Saxophone Soprano

Chant (Harmonica)

Batterie

Contrebasse

Pizzicato

Piano 1

57

Chant (Harmonica)

Batterie

Contrebasse

Pizzicato

Piano 1

59

Chant (Harmonica)

Batterie

Contrebasse

Pizzicato

Piano 1

61

Chant (Harmonica)

Batterie

Contrebasse

Pizzicato

Piano 1

63

Chant (Harmonica)

Batterie

Contrebasse

Pizzicato

Piano 1

65

Chant (Harmonica)

Batterie

Contrebasse

Pizzicato

Piano 1

67

Chant (Harmonica)

Batterie

Contrebasse

Pizzicato

Piano 1

69

Chant (Harmonica)

Batterie

Contrebasse

Pizzicato

Piano 1

71

Chant (Harmonica)

Batterie

Contrebasse

Pizzicato

Piano 1

73

Chant (Harmonica)

Batterie

Contrebasse

Pizzicato

Piano 1

75

Clarinette

Saxophone Soprano

Chant (Harmonica)

Batterie

Contrebasse

Pizzicato

Piano 1

77

Clarinette

Saxophone Soprano

Chant (Harmonica)

Batterie

Contrebasse

Pizzicato

Piano 1

79

Clarinette

Saxophone Soprano

Chant (Harmonica)

Batterie

Contrebasse

Pizzicato

Piano 1

81

Chant (Harmonica)

Batterie

Contrebasse

Pizzicato

Piano 1

83

Clarinetto

Chant (Harmonica)

Tuba

Batterie

Contrebasse

Pizzicato

Piano 1

Double bar line

85

Clarinetto

Chant (Harmonica)

Tuba

Batterie

Contrebasse

Pizzicato

Piano 1

86

Clarinette

Chant (Harmonica)

Tuba

Batterie

Contrebasse

Pizzicato

Piano 1

87

Clarinette

Chant (Harmonica)

Tuba

Batterie

Contrebasse

Pizzicato

Piano 1

88

Clarinette

Chant (Harmonica)

Tuba

Batterie

Contrebasse

Pizzicato

Piano 1

==

89

Clarinette

Chant (Harmonica)

Tuba

Batterie

Contrebasse

Pizzicato

Piano 1

90

Clarinette

Chant (Harmonica)

Tuba

Batterie

Contrebasse

Pizzicato

Piano 1

Clarinete

Chariot - Y A D`la Joie

♩ = 120,000000 ♩ = 143,000137

5

9

14

19

24

47

3

54

19

76

3

2

Clarinete

83

86

89

Saxophone Soprano

Chariot - Y A D`la Joie

♩ = 120,000000 ♩ = 143,000137

41

46

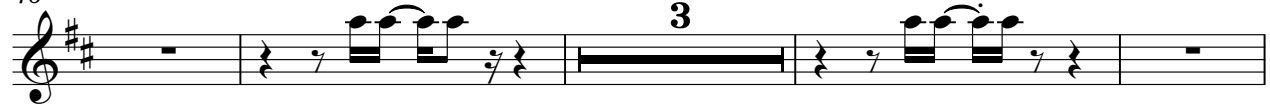

53

75

Chant (Harmonica)

Chariot - Y A D`la Joie

♩ = 120,000000 ♩ = 143,000137

8

12

15

18

21

24

27

30

33

36

V.S.

39

42

45

48

51

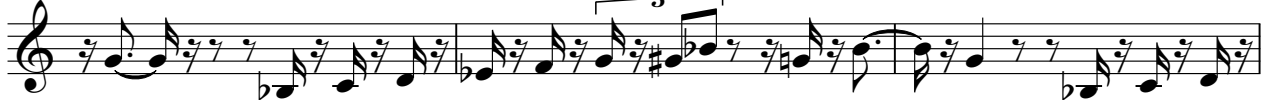

54

57

60

63

66

69

72

75

78

81

84

87

Tuba

Chariot - Y A D`la Joie

$\text{♩} = 120,000000 = 143,000137$

5

9

72

83

86

88

89

Chariot - Y A D`la Joie

Batterie

♩ = 120,000000 ♩ = 143,000137

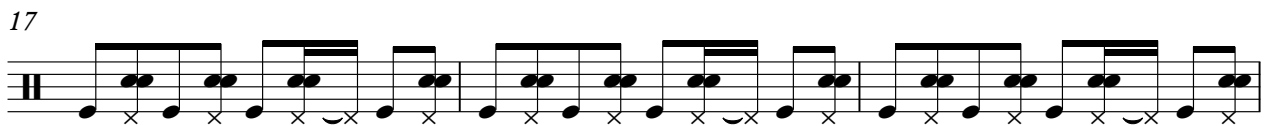
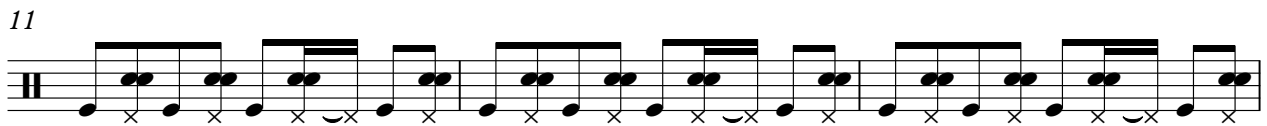

V.S.

Batterie

32

35

38

41

44

47

50

53

56

59

62

65

68

71

74

77

80

83

86

88

Contrebasse

Chariot - Y A D`la Joie

♩ = 120,000000 ♩ = 143,000137

V.S.

53

58

63

68

74

79

84

88

Pizzicato

Chariot - Y A D`la Joie

♩ = 120,000000 ♩ = 143,000137

5

8

11

14

17

20

23

26

V.S.

29

32

35

38

41

44

47

50

53

56

59

62

65

68

71

74

♩ = 120,000000 ♩ = 143,000137

65

69

73

76

79

82

85

88
