

Charlie Parker - Scapple From The Apple

♩ = 172,003555

Alto Sax 1

The musical score is arranged in a system with the following parts from top to bottom:

- Alto Sax 1 (Treble clef, 4/4)
- Alto Sax 2 (Treble clef, 4/4)
- Tenor Sax 1 (Treble clef, 4/4)
- Tenor Sax 2 (Treble clef, 4/4)
- Bari Sax (Treble clef, 4/4)
- Trumpet 1 (Treble clef, 4/4)
- Trumpet 2 (Treble clef, 4/4)
- Trumpet 3 (Treble clef, 4/4)
- Trumpet 4 (Treble clef, 4/4)
- Trombone 1 (Bass clef, 4/4)
- Trombone 2 (Bass clef, 4/4)
- Trombone 3 (Bass clef, 4/4)
- Trombone 4 (Bass clef, 4/4)
- Jazz Kit (Drum notation, 4/4)
- Jazz Bass (Bass clef, 4/4)

6

Alto Sax

Tenor Sax

Bari Sax

Trumpet 1

Trumpet 2

Trumpet 3

Trumpet 4

Trombone

Trombone

Trombone

Trombone

Jazz Kit

Piano

Jazz Bass

3

3

3

3

3

3

3

8

Alto Sax

Alto Sax

Tenor Sax

Tenor Sax

Bari Sax

Trumpet 1

Trumpet 2

Trumpet 3

Trumpet 4

Trombone

Trombone

Trombone

Trombone

Jazz Kit

Piano

Jazz Bass

11

Alto Sax

Alto Sax

Tenor Sax

Tenor Sax

Bari Sax

Trumpet 1

Trumpet 2

Trumpet 3

Trumpet 4

Trombone

Trombone

Trombone

Trombone

Jazz Kit

Piano

Jazz Bass

13

Alto Sax

Trumpet 1

Jazz Kit

Piano

Jazz Bass

15

Alto Sax

Trumpet 1

Jazz Kit

Piano

Jazz Bass

18

Alto Sax

Tenor Sax

Tenor Sax

Bari Sax

Trumpet 1

Trombone

Trombone

Trombone

Trombone

Jazz Kit

Piano

Jazz Bass

3

3

20

Alto Sax

Tenor Sax

Tenor Sax

Bari Sax

Trumpet 1

Trombone

Trombone

Trombone

Trombone

Jazz Kit

Piano

Jazz Bass

22

Alto Sax

Tenor Sax

Tenor Sax

Bari Sax

Trumpet 1

Trombone

Trombone

Trombone

Trombone

Jazz Kit

Piano

Jazz Bass

24

Alto Sax

Tenor Sax

Tenor Sax

Bari Sax

Trumpet 1

Trombone

Trombone

Trombone

Trombone

Jazz Kit

Piano

Jazz Bass

27

Alto Sax

Tenor Sax

Tenor Sax

Bari Sax

Trumpet 1

Trombone

Trombone

Trombone

Trombone

Jazz Kit

Piano

Jazz Bass

29

Alto Sax

Tenor Sax

Bari Sax

Trumpet 1

Trombone

Trombone

Trombone

Trombone

Jazz Kit

Piano

Jazz Bass

34

36

Alto Sax

Alto Sax

Tenor Sax

Tenor Sax

Bari Sax

Trumpet 1

Trumpet 2

Trumpet 3

Trumpet 4

Trombone

Trombone

Trombone

Trombone

Jazz Kit

Piano

Jazz Bass

38

Alto Sax

Tenor Sax

Tenor Sax

Bari Sax

Trumpet 1

Trombone

Trombone

Trombone

Trombone

Jazz Kit

Piano

Jazz Bass

41

Alto Sax

Tenor Sax

Tenor Sax

Bari Sax

Trumpet 1

Trombone

Trombone

Trombone

Trombone

Jazz Kit

Piano

Jazz Bass

3

3

43

45

Alto Sax

Tenor Sax

Bari Sax

Trumpet 1

Trumpet 2

Trumpet 3

Trumpet 4

Trombone

Trombone

Trombone

Trombone

Jazz Kit

Piano

Jazz Bass

47

Alto Sax

Tenor Sax

Bari Sax

Trumpet 1

Trumpet 2

Trumpet 3

Trumpet 4

Trombone

Trombone

Trombone

Trombone

Jazz Kit

Piano

Jazz Bass

Detailed description of the musical score: The score is for measures 47 and 48. The Alto Sax, Tenor Sax, and Bari Sax parts feature eighth-note patterns with triplets. The Trumpet and Trombone sections play sustained notes with dynamic markings like *p* and *pp*. The Jazz Kit part includes a complex rhythmic pattern with sixteenth notes and rests, marked with 'x' for cymbal hits. The Piano part consists of sustained chords in both hands. The Jazz Bass part plays a simple eighth-note line.

55

Alto Sax

Jazz Kit

Piano

Jazz Bass

57

Alto Sax

Trumpet 1

Trombone

Jazz Kit

Piano

Jazz Bass

59

Alto Sax

Trumpet 1

Trombone

Jazz Kit

Piano

Jazz Bass

61

Alto Sax

Trumpet 1

Trumpet 2

Trumpet 3

Trumpet 4

Trombone

Trombone

Trombone

Trombone

Jazz Kit

Piano

Jazz Bass

64

Alto Sax

Alto Sax

Tenor Sax

Tenor Sax

Bari Sax

Trumpet 1

Trumpet 2

Trumpet 3

Trumpet 4

Trombone

Trombone

Trombone

Trombone

Jazz Kit

Piano

Jazz Bass

3

6

3

6

3

67

- Tenor Sax (middle two staves):** Both parts play a similar melodic line, but with a sharp sign on the second note.
- Bari Sax (fifth staff):** Plays a melodic line with a sharp sign on the second note.
- Jazz Kit (seventh staff):** Shows a drum pattern with 'x' marks indicating hits on the snare and cymbals.

69

71

73

Alto Sax

Tenor Sax

Tenor Sax

Bari Sax

Trumpet 1

Trumpet 2

Trumpet 3

Trumpet 4

Trombone

Trombone

Trombone

Jazz Kit

Piano

Jazz Bass

75

Alto Sax

Tenor Sax

Tenor Sax

Bari Sax

Trumpet 1

Trumpet 2

Trumpet 3

Trumpet 4

Trombone

Trombone

Trombone

Jazz Kit

Piano

Jazz Bass

77

80

Alto Sax

Alto Sax

Tenor Sax

Tenor Sax

Bari Sax

Trumpet 1

Trumpet 2

Trumpet 3

Trumpet 4

Trombone

Trombone

Trombone

Trombone

Jazz Kit

Piano

Jazz Bass

3

3

6

82

Tenor Sax

Trumpet 1

Trumpet 2

Trumpet 3

Trumpet 4

Trombone

Trombone

Trombone

Trombone

Jazz Kit

Piano

Jazz Bass

3

85

Tenor Sax

Trumpet 1

Trumpet 2

Trumpet 3

Trumpet 4

Trombone

Trombone

Trombone

Trombone

Jazz Kit

Piano

Jazz Bass

87

Tenor Sax

Trumpet 1

Trumpet 2

Trumpet 3

Trumpet 4

Trombone

Trombone

Trombone

Trombone

Jazz Kit

Piano

Jazz Bass

89

91

93

Tenor Sax

Trumpet 1

Trumpet 2

Trumpet 4

Trombone

Trombone

Trombone

Trombone

Jazz Kit

Piano

Jazz Bass

96

The musical score is arranged in a system with the following parts from top to bottom:

- Alto Sax (two staves): Both have rests in measure 96. In measure 97, the top staff has a quarter note G4 and a quarter note F4. The bottom staff has a quarter note G4 and a quarter note E4.
- Tenor Sax (two staves): The top staff has a melodic line in measure 96: G4, A4, B4, C5, B4, A4, G4. In measure 97, it has a quarter note G4 and a quarter note F4. The bottom staff has rests in both measures.
- Bari Sax: Rests in measure 96. In measure 97, it has a quarter note G4 and a quarter note F4.
- Trumpet 1, 2, 4: Each has a whole rest in measure 96 and a whole rest in measure 97.
- Trombone (three staves): Each has a whole rest in measure 96 and a whole rest in measure 97.
- Jazz Kit: Shows a drum pattern with snare and cymbal hits. In measure 96, there are snare hits on the 2nd and 4th beats and cymbal hits on the 1st and 3rd beats. In measure 97, there are snare hits on the 2nd and 4th beats and cymbal hits on the 1st and 3rd beats.
- Jazz Bass: Has a bass line with eighth notes in measure 96 and quarter notes in measure 97.

98

Alto Sax

Alto Sax

Tenor Sax

Tenor Sax

Bari Sax

Trombone

Jazz Kit

Piano

Jazz Bass

100

- Tenor Sax (middle two staves):** Both parts play a similar melodic line to the Alto Sax.
- Jazz Kit (seventh staff):** Shows a drum pattern with 'x' marks for cymbals and a bass line with triplets and a sextuplet.

105

107

Alto Sax

Tenor Sax

Tenor Sax

Bari Sax

Trumpet 1

Trumpet 2

Trumpet 4

Trombone

Trombone

Trombone

Trombone

Jazz Kit

Piano

Jazz Bass

109

This musical score is for a jazz ensemble. It consists of the following parts:

111

113

Alto Sax

Tenor Sax

Bari Sax

Trumpet 1

Trumpet 2

Trumpet 3

Trumpet 4

Trombone

Trombone

Trombone

Trombone

Jazz Kit

Piano

Jazz Bass

115

Alto Sax

Tenor Sax

Bari Sax

Trumpet 1

Trumpet 2

Trumpet 3

Trumpet 4

Trombone

Trombone

Trombone

Trombone

Jazz Kit

Piano

Jazz Bass

117

Alto Sax

Alto Sax

Tenor Sax

Tenor Sax

Bari Sax

Trumpet 1

Trumpet 2

Trumpet 3

Trumpet 4

Trombone

Trombone

Trombone

Trombone

Jazz Kit

Piano

Jazz Bass

120

Alto Sax

Alto Sax

Tenor Sax

Tenor Sax

Bari Sax

Trumpet 1

Trumpet 3

Trumpet 4

Trombone

Trombone

Jazz Kit

Piano

Jazz Bass

122

124

126

Alto Sax

Alto Sax

Tenor Sax

Tenor Sax

Bari Sax

Trumpet 1

Trumpet 2

Trumpet 3

Trumpet 4

Trombone

Trombone

Trombone

Trombone

Jazz Kit

Piano

Jazz Bass

3

128

The musical score is arranged in a standard orchestral format with the following parts from top to bottom:

- Alto Sax (two staves)
- Tenor Sax (two staves)
- Bari Sax (one staff)
- Trumpet 1, 2, 3, 4 (four staves)
- Trombone (four staves)
- Jazz Kit (one staff)
- Jazz Bass (one staff)

Key features of the score include:

- Measure 128 is marked at the top.
- The Alto Sax and Tenor Sax parts feature eighth-note patterns with grace notes.
- The Bari Sax part has a similar eighth-note pattern.
- Trumpet 1 and Trombone 1 have a triplet of eighth notes in the second measure.
- The Jazz Kit part shows a complex drum pattern with various accents.
- The Jazz Bass part has a bass line with a triplet in the second measure.

130

132

134

Alto Sax

Alto Sax

Tenor Sax

Tenor Sax

Bari Sax

Trumpet 1

Trumpet 2

Trumpet 3

Trumpet 4

Trombone

Trombone

Trombone

Trombone

Jazz Kit

Piano

Jazz Bass

3

3

6

3

136

Alto Sax

Tenor Sax

Bari Sax

Trumpet 1

Trumpet 2

Trumpet 3

Trumpet 4

Trombone

Trombone

Trombone

Trombone

Jazz Kit

Piano

Jazz Bass

138

The musical score is arranged in a system with the following parts from top to bottom:

- Bari Sax (one staff): Begins measure 139 with a sixteenth-note pattern, marked with a '6'.
- Trumpet 1 (one staff): Begins measure 138 with a quarter note, followed by eighth notes.
- Trumpet 2 (one staff): Begins measure 138 with a quarter note, followed by eighth notes.
- Trumpet 3 (one staff): Begins measure 138 with a quarter note, followed by eighth notes.
- Trumpet 4 (one staff): Begins measure 138 with a quarter note, followed by eighth notes.
- Trombone (three staves): Each begins measure 138 with a quarter note, followed by eighth notes.
- Jazz Kit (one staff): Shows a drum pattern with 'x' marks for cymbals and vertical lines for snare and bass drum.
- Jazz Bass (one staff): Shows a bass line with quarter notes.

140

142

Alto Sax

Alto Sax

Tenor Sax

Tenor Sax

Bari Sax

Trumpet 1

Trombone

Trombone

Jazz Kit

Piano

Jazz Bass

144

Alto Sax

Alto Sax

Tenor Sax

Tenor Sax

Bari Sax

Trumpet 1

Trumpet 2

Trumpet 3

Trumpet 4

Trombone

Trombone

Trombone

Trombone

Jazz Kit

Piano

Jazz Bass

147

The musical score is arranged in a standard jazz ensemble format. It consists of the following parts:

149

152

154

Alto Sax

Alto Sax

Tenor Sax

Tenor Sax

Bari Sax

Trumpet 1

Trumpet 2

Trumpet 3

Trumpet 4

Trombone

Trombone

Trombone

Trombone

Jazz Kit

Piano

Jazz Bass

155

Charlie Parker - Scapple From The Apple

Alto Sax

♩ = 172,003555

Alto Sax 1

3

10

14

3

17

3

21

3

25

3

29

3

34

3

38

3

41

3 6

V.S.

45

49

52

56

60

64

70

76

97

104

110

115

119

123

128

132

135

139

142

146

151

Charlie Parker - Scapple From The Apple

Alto Sax

♩ = 172,003555
Alto Sax 2

9 20

32

36 29

70 4

80 16

101 4

111 4

119

125 2

2

Alto Sax

131

3 3 3 3

134

4 6 6 6

141

6 6 3

145

3

150

3

Charlie Parker - Scapple From The Apple

Tenor Sax

♩ = 172,003555
Tenor Sax 1

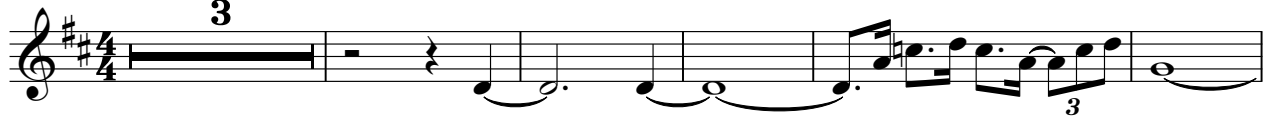

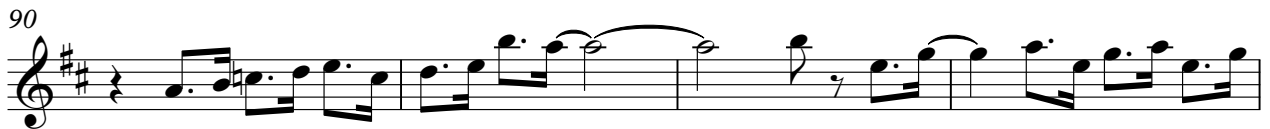

151

Charlie Parker - Scapple From The Apple

Tenor Sax

♩ = 172,003555
Tenor Sax 2

9 6

19

26 4

34

40 21

65

72

79 16

100

107 4

Bari Sax

Charlie Parker - Scapple From The Apple

$\text{♩} = 172,003555$
Bari Sax **3**

9

20

27

33

38

44

47

16

Bari Sax

133

3 3 2

139

6 6 6 6 6 6

142

3

146

3

151

3

Charlie Parker - Scrupple From The Apple

Trumpet 1

♩ = 172,003555

Trumpet 1

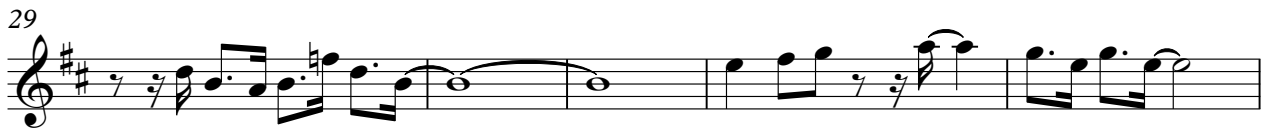

V.S.

Trumpet 1

41

45

57

61

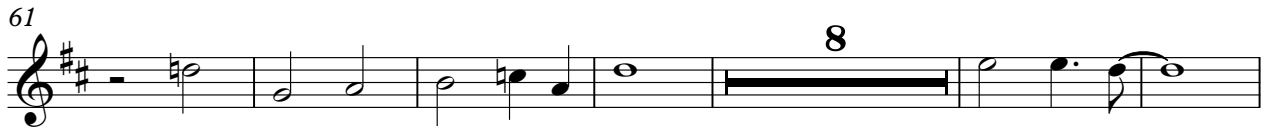

75

82

89

93

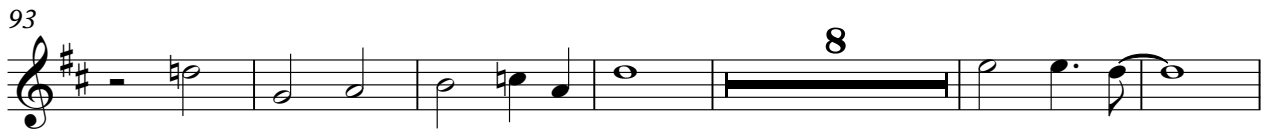

107

114

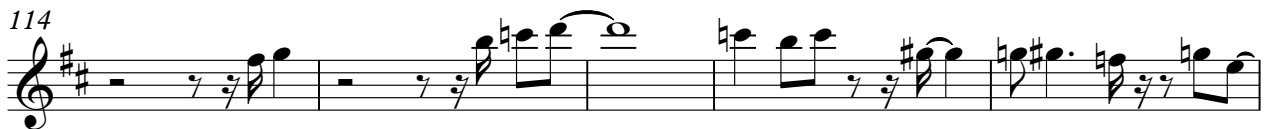

Trumpet 1

119

3

123

126

129

3

135

4

143

147

6

3

152

Charlie Parker - Scapple From The Apple

Trumpet 2

♩ = 172,003555

Trumpet 2

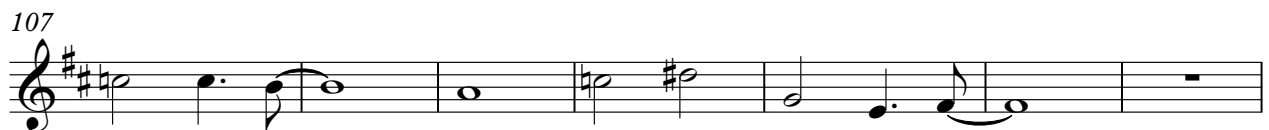
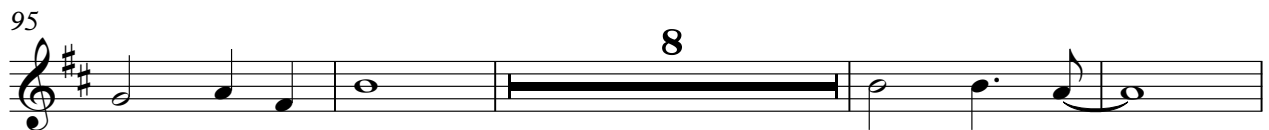
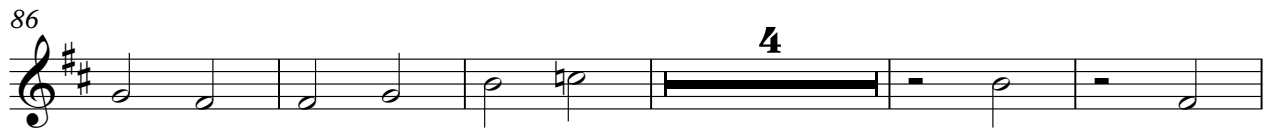
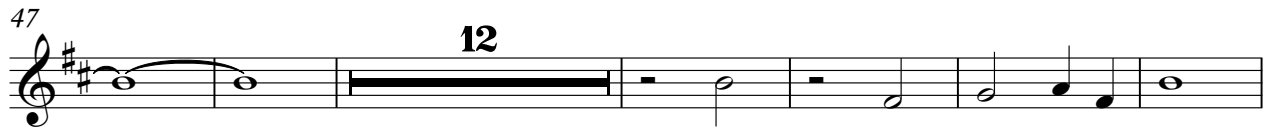

Trumpet 2

114

120

130

138

146

152

Charlie Parker - Scapple From The Apple

Trumpet 3

♩ = 172,003555

Trumpet 3

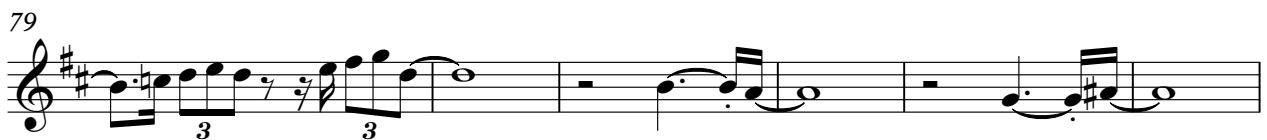
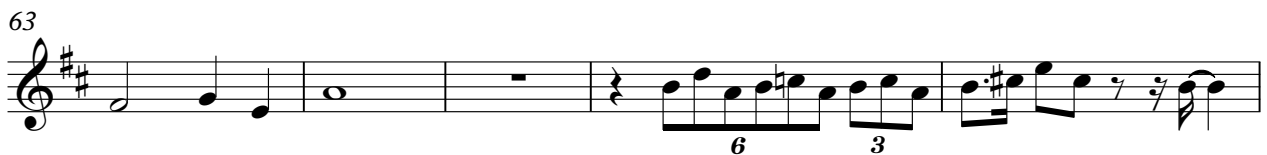
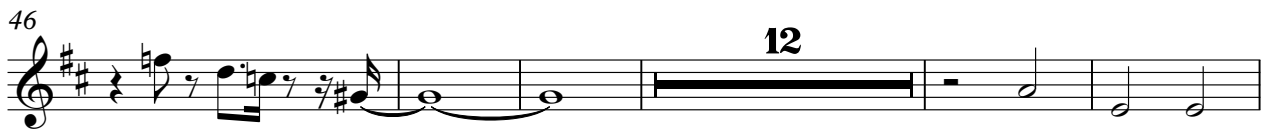

V.S.

85 24

113

119 5

127 3

135 5

144 2

150

153

Charlie Parker - Scapple From The Apple

Trumpet 4

♩ = 172,003555

Trumpet 4

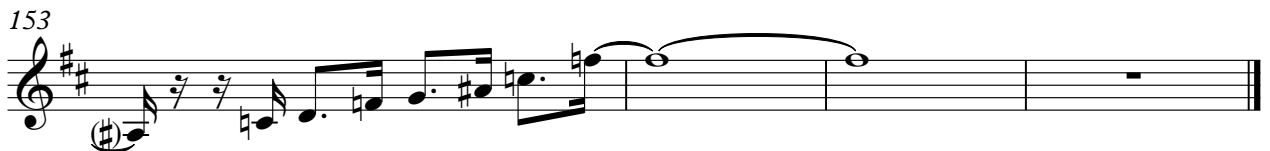
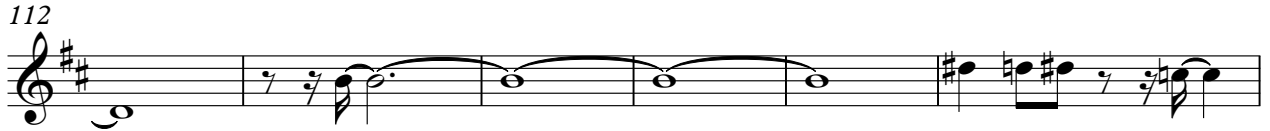

Charlie Parker - Scapple From The Apple

Trombone

♩ = 172,003555

Trombone 1

3

8

12

6

23

29

34

40

45

8

57

3

60

8

Trombone

73

80

87

91

97

111

117

121

125

128

Trombone

134

139

146

152

Charlie Parker - Scapple From The Apple

Trombone

♩ = 172,003555

Trombone 2

3

8

12

6

23

29

34

40

45

12

61

16

81

88

98

101

104

108

112

117

126

131

Charlie Parker - Scapple From The Apple

Trombone

♩ = 172,003555

Trombone 3

3

8

12

6

23

29

34

40

45

12

61

8

152

Charlie Parker - Scuffle From The Apple

Trombone

♩ = 172,003555

Trombone 4

3

8

12

6

23

30

35

42

47

12

62

8

73

80

87

97

111

117

126

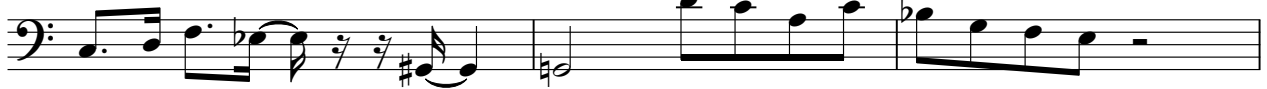

129

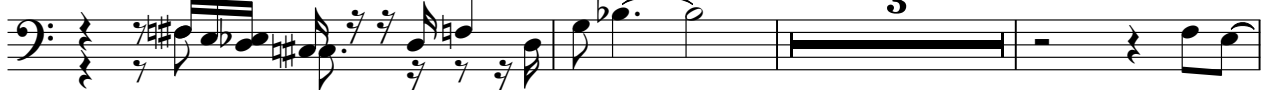

135

143

147

152

♩ = 172,003555
Jazz Kit **3**

8

12

16

20

24

28

32

36

40

V.S.

44

47

50

54

58

62

66

70

74

78

82

86

90

94

98

102

106

110

114

118

V.S.

122

126

130

134

138

142

145

149

153

154

155 **6** **6** **Jazz Kit** **6** 5

Charlie Parker - Scapple From The Apple

Piano

♩ = 172,003555

Piano

2

7

10

14

19

22

V.S.

26

30

34

38

42

46

50

54

58

62

66

69

72

75

79

82

86

89

93

97

100

104

107

110

113

115

118

121

124

128

131

134

137

141

144

148

151

153

52

57

62

67

72

77

82

87

92

97

102

107

112

115

119

123

127

131

135

140

V.S.

